

NOSSA SENHORA DE ASSUNÇÃO

Score

MARCHA DE PROCISSÃO

Compositor Desconhecido

Arr: Laudemir Ramos

The musical score is arranged for a full band and drum set. It features 20 instrumental parts and a drum set. The instruments are: Flute 1, Flute 2, Bassoon, Clarinet in Bb 1, Clarinet in Bb 2, Clarinet in Bb 3, Bass Clarinet, Alto Sax 1, Alto Sax 2, Tenor Sax 1, Tenor Sax 2, Baritone Sax, Horn in F, Trumpet in Bb 1, Trumpet in Bb 2, Trumpet in Bb 3, Trombone 1, Trombone 2, Trombone 3, Trombone 4, Euphonium, Tuba, Sousaphone, Electric Bass, Drum Set 1, Drum Set 2, and Snareline. The score is in 4/4 time and includes dynamic markings such as *f*, *mf*, *mp*, and *pp*. It also features rehearsal marks labeled 1, A, 2, and B. The score is presented in a standard musical notation format with a grand staff for each instrument.

contato

lalaudemir@hotmail.com

(83) 8779 - 4990

NOSSA SENHORA DE ASSUNÇÃO

- Fl. 1 (Flute 1)
- Fl. 2 (Flute 2)
- Bsn. (Bassoon)
- B♭ Cl. 1 (B-flat Clarinet 1)
- B♭ Cl. 2 (B-flat Clarinet 2)
- B♭ Cl. 3 (B-flat Clarinet 3)
- B. Cl. (Bass Clarinet)
- A. Sx. 1 (Alto Saxophone 1)
- A. Sx. 2 (Alto Saxophone 2)
- T. Sx. 1 (Tenor Saxophone 1)
- T. Sx. 2 (Tenor Saxophone 2)
- B. Sx. (Baritone Saxophone)
- Hn. (Horn)
- B♭ Tpt. 1 (B-flat Trumpet 1)
- B♭ Tpt. 2 (B-flat Trumpet 2)
- B♭ Tpt. 3 (B-flat Trumpet 3)
- Tbn. 1 (Trombone 1)
- Tbn. 2 (Trombone 2)
- Tbn. 3 (Trombone 3)
- Tbn. 4 (Trombone 4)
- Euph. (Euphonium)
- Tuba
- Sousa. (Sousaphone)
- E.B. (Euphonium/Bass)
- D. S. 1 (Drum Set 1)
- D. S. 2 (Drum Set 2)
- S. Dr. (Snare Drum)

NOSSA SENHORA DE ASSUNÇÃO

27

5

Fl. 1

Fl. 2

Bsn.

Bb Cl. 1

Bb Cl. 2

Bb Cl. 3

B. Cl.

A. Sax. 1

A. Sax. 2

T. Sax. 1

T. Sax. 2

B. Sax.

27

Hn.

Bb Tpt. 1

Bb Tpt. 2

Bb Tpt. 3

Tbn. 1

Tbn. 2

Tbn. 3

Tbn. 4

Euph.

Tuba

Sousa.

27

E.B.

27

5

D. S. 1

D. S. 2

S. Dr.

NOSSA SENHORA DE ASSUNÇÃO

Flute 1

MARCHA DE PROCISSÃO

Compositor Desconhecido

Arr: Laudemir Ramos

1

A

2

f

mf

7

B

13

C

3

D

19

4

E

cresc.

25

F

5

31

NOSSA SENHORA DE ASSUNÇÃO

Flute 2

MARCHA DE PROCISSÃO

Compositor Desconhecido

Arr: Laudemir Ramos

1

A

2

f

mf

7

B

13

C

3

D

19

4

E

cresc.

25

F

5

31

NOSSA SENHORA DE ASSUNÇÃO

Clarinet in B \flat 1

MARCHA DE PROCISSÃO

Compositor Desconhecido

Arr: Laudemir Ramos

1

A

2

B

12

C

3

D

4

E

24

F

5

30

f

mf

f

cresc.

f

f

NOSSA SENHORA DE ASSUNÇÃO

Clarinet in B \flat 2

MARCHA DE PROCISSÃO

Compositor Desconhecido

Arr: Laudemir Ramos

NOSSA SENHORA DE ASSUNÇÃO

Clarinet in B \flat 3

MARCHA DE PROCISSÃO

Compositor Desconhecido

Arr: Laudemir Ramos

NOSSA SENHORA DE ASSUNÇÃO

Bass Clarinet

MARCHA DE PROCISSÃO

Compositor Desconhecido

Arr: Laudemir Ramos

NOSSA SENHORA DE ASSUNÇÃO

Alto Sax. 1

MARCHA DE PROCISSÃO

Compositor Desconhecido

Arr: Laudemir Ramos

Additional markings include *f*, *mf*, and *cresc.* throughout the score. There are also some slurs and accents over notes.

NOSSA SENHORA DE ASSUNÇÃO

Alto Sax. 2

MARCHA DE PROCISSÃO

Compositor Desconhecido

Arr: Laudemir Ramos

1 A

2 B

11 C

3 D 4

E F

28 5

NOSSA SENHORA DE ASSUNÇÃO

Tenor Sax. 1

MARCHA DE PROCISSÃO

Compositor Desconhecido

Arr: Laudemir Ramos

1

A

2

B

12

C

3

D

4

E

24

F

5

30

f

mf

cresc.

NOSSA SENHORA DE ASSUNÇÃO

Tenor Sax. 2

MARCHA DE PROCISSÃO

Compositor Desconhecido

Arr: Laudemir Ramos

NOSSA SENHORA DE ASSUNÇÃO

Baritone Sax.

MARCHA DE PROCISSÃO

Compositor Desconhecido

Arr: Laudemir Ramos

1 A

2 B

11 C

3 D 4

21 E F

27 5

32

f

mp

espress.

cresc.

f

NOSSA SENHORA DE ASSUNÇÃO

Bassoon

MARCHA DE PROCISSÃO

Compositor Desconhecido

Arr: Laudemir Ramos

- System 4:** Includes a section marked *espress.* and *cresc.* Rehearsal mark 4 is circled, and section D is boxed.
- System 6:** Ends with a final cadence. Rehearsal mark 6 is circled, and section F is boxed.

NOSSA SENHORA DE ASSUNÇÃO

Horn in F

MARCHA DE PROCISSÃO

Compositor Desconhecido

Arr: Laudemir Ramos

NOSSA SENHORA DE ASSUNÇÃO

Trumpet in B \flat 1

MARCHA DE PROCISSÃO

Compositor Desconhecido

Arr: Laudemir Ramos

System 2: A whole rest for the entire system, marked with a box labeled 'B'.

NOSSA SENHORA DE ASSUNÇÃO

Trumpet in B \flat 2

MARCHA DE PROCISSÃO

Compositor Desconhecido

Arr: Laudemir Ramos

1 A

2 B

3 D

4 E F

5

f *f*

mf

cresc. *f*

27

NOSSA SENHORA DE ASSUNÇÃO

Trumpet in B \flat 3

MARCHA DE PROCISSÃO

Compositor Desconhecido

Arr: Laudemir Ramos

① A

② B

③ C D

④ E F

⑤

27

NOSSA SENHORA DE ASSUNÇÃO

Trombone 1

MARCHA DE PROCISSÃO

Compositor Desconhecido

Arr: Laudemir Ramos

- System 2:** Starts with a circled number 2. Dynamics: *mp*, *mp*. Includes a box labeled 'B'.
- System 3:** Starts with a circled number 3. Dynamics: *mf*. Includes a box labeled 'C'.
- System 4:** Starts with a circled number 4. Dynamics: *espress.*, *cresc.*. Includes a box labeled 'D' and a box labeled 'E'.
- System 5:** Starts with a circled number 5. Dynamics: *f*. Includes a box labeled 'F'.
- System 6:** Starts with a circled number 6. Dynamics: *f*. Includes a box labeled 'G'.

NOSSA SENHORA DE ASSUNÇÃO

Trombone 3

MARCHA DE PROCISSÃO

Compositor Desconhecido

Arr: Laudemir Ramos

1 A

2 B

12 C 3

D 4 E

24 F 5

30

f

mp

mf

espress.

cresc.

f

NOSSA SENHORA DE ASSUNÇÃO

Trombone 4

MARCHA DE PROCISSÃO

Compositor Desconhecido

Arr: Laudemir Ramos

1 A 2

7 B

13 C 3 D

19 4 E

25 F 5

30

f

mf

mp

espress.

cresc.

f

3

4

5

1

2

3

4

5

6

7

8

9

10

11

12

13

14

15

16

17

18

19

20

21

22

23

24

25

26

27

28

29

30

31

32

33

34

35

36

37

38

39

40

41

42

43

44

45

46

47

48

49

50

51

52

53

54

55

56

57

58

59

60

NOSSA SENHORA DE ASSUNÇÃO

Euphonium

MARCHA DE PROCISSÃO

Compositor Desconhecido

Arr: Laudemir Ramos

NOSSA SENHORA DE ASSUNÇÃO

Tuba

MARCHA DE PROCISSÃO

Compositor Desconhecido

Arr: Laudemir Ramos

① A

② B

12 C ③

17 D ④ E

23 F

⑤

f

mp

mp

3

espress.

cresc.

f

NOSSA SENHORA DE ASSUNÇÃO

Sousaphone

MARCHA DE PROCISSÃO

Compositor Desconhecido

Arr: Laudemir Ramos

1

A

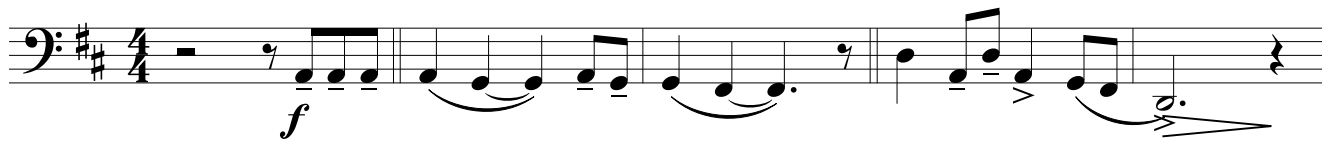

2

B

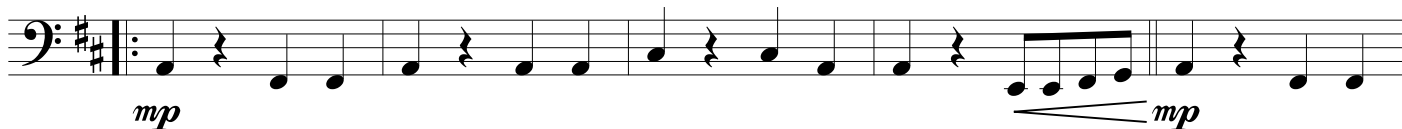

11

C

3

D

4

E

F

21

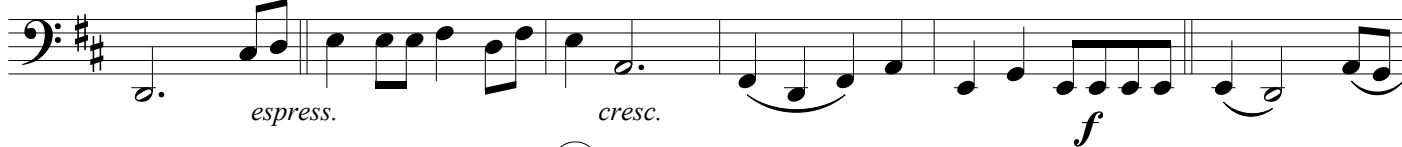

5

27

32

