

APOLLO XI
DOBRADO

Nilton Teixeira
Digitação Sibelius: Sgt Almir

♩=116

Regencia

Flauta in C

Requinta in Eb

1° Clarinete in Bb

2° Clarinete in Bb

3° Clarinete in Bb

Saxofone Alto

Saxofone Tenor

Saxofone Baritone

1° Trompa in F

2° Trompa in F

3° Trompa in F

1° Trompete Bb

2° Trompete Bb

3° Trompete Bb

1° Trombone

2° Trombone

3° Trombone

Bombardino in C

Bombardino Bb

Baritone in Bb

Tuba in Bb

Tuba in Eb

Bombo

Pratos

Caixa

♩=116

15

Reg.
Fl.
Eb Cl.
Cl.
Cl.
A. Sax.
T. Sax.
B. Sax.
Hn.
Hn.
Hn.
Tpt.
Tpt.
Tpt.
Tbn.
Tbn.
Tbn.
Euph.
T. Tba.
Bar.
Tub Bb.
Tub Eb.
Bomb.
Prat.
Cx.

30 **A**

Reg.
Fl.
Eb Cl.
Cl.
Cl.
A. Sax.
T. Sax.
B. Sax.
Hn.
Hn.
Hn.
Tpt.
Tpt.
Tpt.
Tbn.
Tbn.
Tbn.
Euph.
T. Tba.
Bar.
Tub Bb.
Tub Eb.
Bomb.
Prat. **A**
Cx.

49 **B**

Reg.
Fl.
Eb Cl.
Cl.
Cl.
A. Sax.
T. Sax.
B. Sax.
Hn.
Hn.
Hn.
Tpt.
Tpt.
Tpt.
Tbn.
Tbn.
Tbn.
Euph.
T. Tba.
Bar.
Tub Bb.
Tub Eb.
Bomb.
Prat.
Cx.

65 C

Reg.
Fl.
E♭ Cl.
Cl.
Cl.
Cl.
A. Sax.
T. Sax.
B. Sax.
Hn.
Hn.
Hn.
Tpt.
Tpt.
Tpt.
Tbn.
Tbn.
Tbn.
Euph.
T. Tba.
Bar.
Tub Bb.
Tub Eb.
Bomb.
Prat.
Ck.

81

Reg.
Fl.
Eb Cl.
Cl.
Cl.
A. Sax.
T. Sax.
B. Sax.
Hn.
Hn.
Hn.
Tpt.
Tpt.
Tpt.
Tbn.
Tbn.
Tbn.
Euph.
T. Tba.
Bar.
Tub Bb.
Tub Eb.
Bomb.
Prat.
Cx.

97

Reg.

Fl.

E♭ Cl.

Cl.

Cl.

Cl.

A. Sax.

T. Sax.

B. Sax.

Hn.

Hn.

Hn.

Tpt.

Tpt.

Tpt.

Tbn.

Tbn.

Tbn.

Euph.

T. Tba.

Bar.

Tub Bb.

Tub Eb.

Bomb.

Prat.

Cx.

D

D Contratempo
pp

115

E **F**

Reg.
Fl.
Eb Cl.
Cl.
Cl.
A. Sax.
T. Sax.
B. Sax.
Hn.
Hn.
Hn.
Tpt.
Tpt.
Tpt.
Tbn.
Tbn.
Tbn.
Euph.
T. Tba.
Bar.
Tub Bb.
Tub Eb.
Bomb.
Prat.
Cx.

135

Reg. Fl. Eb Cl. Cl. Cl. A. Sax. T. Sax. B. Sax. Hn. Hn. Hn. Tpt. Tpt. Tpt. Tbn. Tbn. Tbn. Euph. T. Tba. Bar. Tub Bb. Tub Eb. Bomb. Prat. Cx.

1. 2.

152

Reg.
Fl.
Eb Cl.
Cl.
Cl.
A. Sax.
T. Sax.
B. Sax.
Hn.
Hn.
Hn.
Tpt.
Tpt.
Tpt.
Tbn.
Tbn.
Tbn.
Euph.
T. Tba.
Bar.
Tub Bb.
Tub Eb.
Bomb.
Prat.
Cx.

164

Reg.
Fl.
Eb Cl.
Cl.
Cl.
A. Sax.
T. Sax.
B. Sax.
Hn.
Hn.
Hn.
Tpt.
Tpt.
Tpt.
Tbn.
Tbn.
Tbn.
Euph.
T. Tba.
Bar.
Tub Bb.
Tub Eb.
Bomb.
Prat.
Cx.

APOLLO XI

Regencia $\text{♩} = 116$

DOBRADO

Nilton Teixeira
Digitação Sibelius: Sgt Almiro

11

20

29

35

A

46

B

55

64

72

C

80

89

Regencia
APOLLO XI
2° Parte

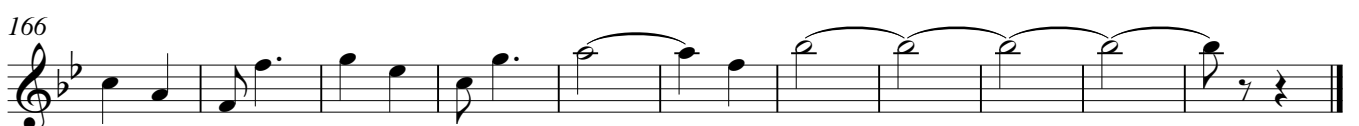

APOLLO XI

DOBRADO

Nilton Teixeira

Flauta in C

$\text{♩} = 116$

Digitação Sibelius: Sgt Almiro

9

18

26

35 **A**

46 **B**

56

64

72 **C**

80

88

97

Flauta in C
APOLLO XI
2° Parte

105 **D**

113

123 **E**

131 **F**

138

146

154

163

169

APOLLO XI

DOBRADO

Requinta in E \flat

Nilton Teixeira

Digitação Sibelius: Sgt Almiro

$\text{♩} = 116$

Measures 35-45. This section is marked with a box labeled 'A' at the beginning. It features a more melodic line with some rests and slurs.

Requinta in E \flat

APOLLO XI

2° Parte

APOLLO XI

1º Clarinete in B♭
♩=116

DOBRADO

Nilton Teixeira
Digitação Sibelius: Sgt Almiro

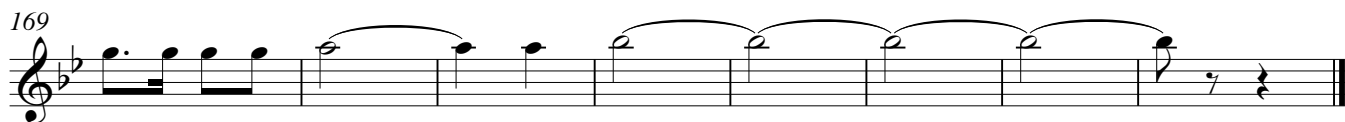

APOLLO XI

DOBRADO

Nilton Teixeira

Digitação Sibelius: Sgt Almiro

$\text{♩} = 116$

2° Clarinete em D

Measures 35-42: The fifth line of music. It continues the melodic line with slurs and accents.

Measures 51-60: The seventh line of music. It continues the melodic line with slurs and accents.

2° Clarinete in B \flat
APOLLO XI
2° Parte

94

102

111

120

131

138

146

154

163

169

APOLLO XI

DOBRADO

3° Clarinete in Bb
♩ = 116

Nilton Teixeira
Digitação Sibelius: Sgt Almiro

9

17

26

35 **A**

43

51 **B**

61

70 **C**

78

86

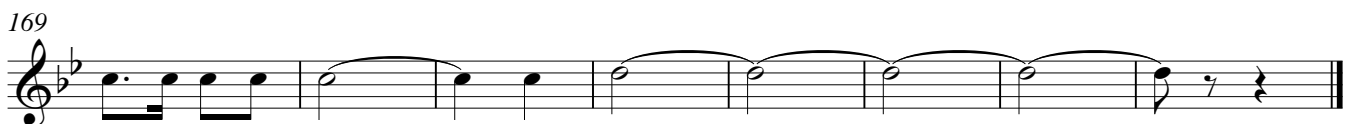

Saxofone Alto

APOLLO XI

Nilton Teixeira

DOBRADO

Digitação Sibelius: Sgt Almiro

$\text{♩} = 116$

9

17

26

35 **A**

46 **B**

55

64

72 **C**

80

88

Saxofone Alto
APOLLO XI
2° Parte

97

105 **D**

113

123 **E**

131 **F**

138

146 1. 2.

154

163

169

APOLLO XI

Saxofone Tenor
=116

DOBRADO

Nilton Teixeira
Digitação Sibelius: Sgt Almiro

11

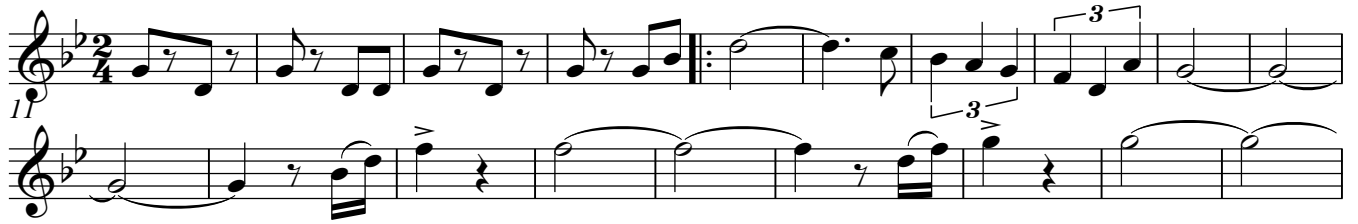

20

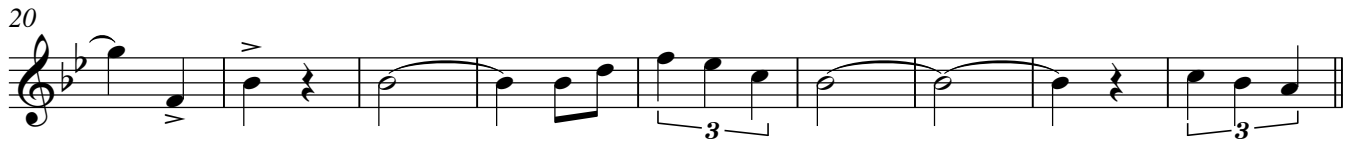

29

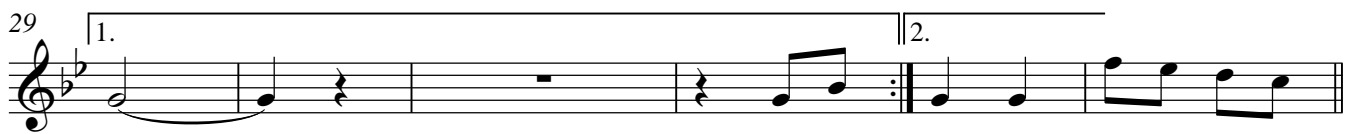

35 **A**

43

51 **B**

61

69 **C**

78

87

Saxofone Tenor

APOLLO XI

2° Parte

Saxofone Barítono

APOLLO XI

Nilton Teixeira

DOBRADO

Digitação Sibelius: Sgt Almiro

$\text{♩} = 116$

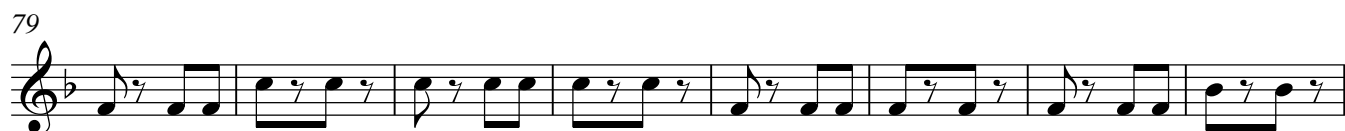
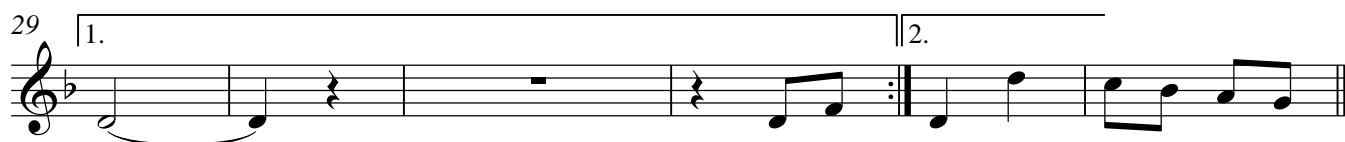
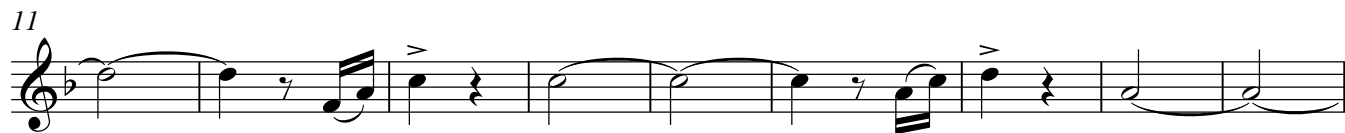

Saxofone Barítono

APOLLO XI

2° Parte

87

97

105 **D**

114

123 **E**

131 **F**

138

146

155

167

1° Trompa in F
♩=116

APOLLO XI

DOBRADO

Nilton Teixeira
Digitação Sibelius: Sgt Almiro

9

17

25

33

42

51

60

69

77

85

2° Trompa in F

APOLLO XI

DOBRADO

Nilton Teixeira

Digitação Sibelius: Sgt Almiro

$\text{♩} = 116$

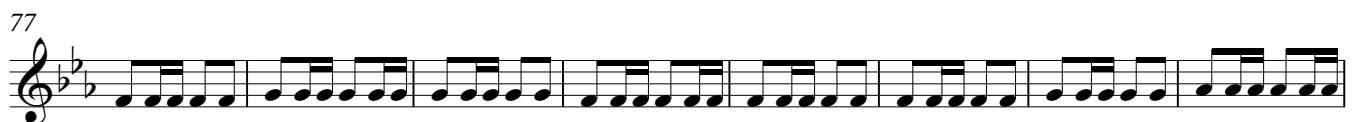

3° Trompa in F

APOLLO XI

DOBRADO

Nilton Teixeira

Digitação Sibelius: Sgt Almiro

$\text{♩} = 116$

9

17

25

33 **A**

42

51 **B**

60

69 **C**

77

85

APOLLO XI
2° Parte

APOLLO XI

1º Trompete B♭

DOBRADO

Nilton Teixeira

Digitação Sibelius: Sgt Almiro

♩=116

7

15

26

35 **A**

46 **B**

55

64

72 **C**

3

76

85

95

104

113

123

136

145

156

166

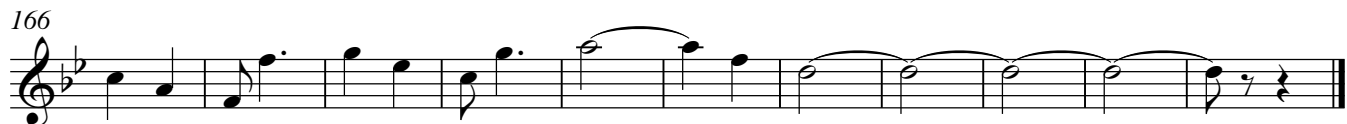
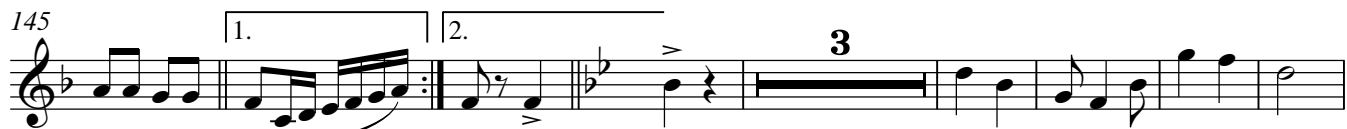
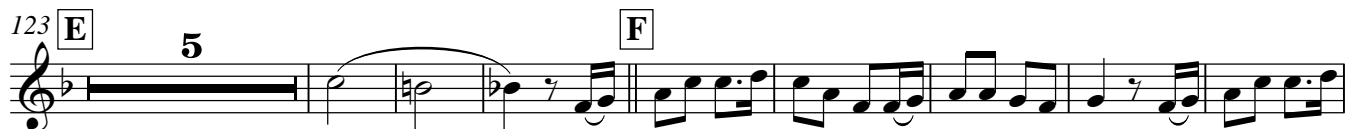
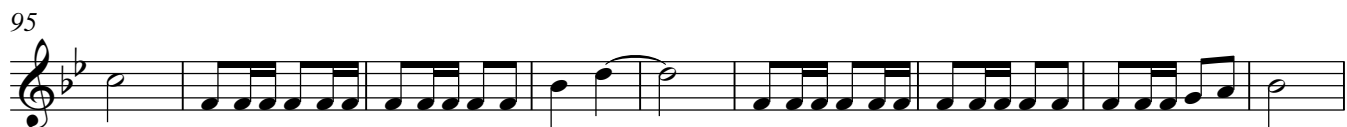
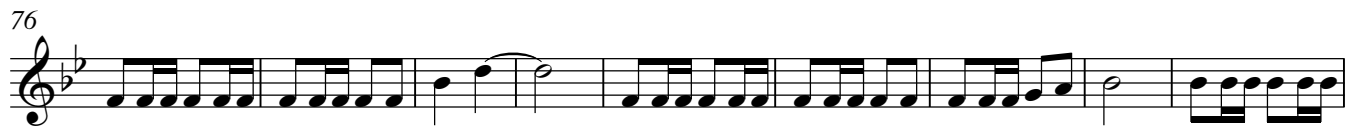

3° Trompete B♭

APOLLO XI

Nilton Teixeira

DOBRADO

Digitação Sibelius: Sgt Almiro

♩=116

7

15

26

35 **A**

46 **B**

55

64

72 **C**

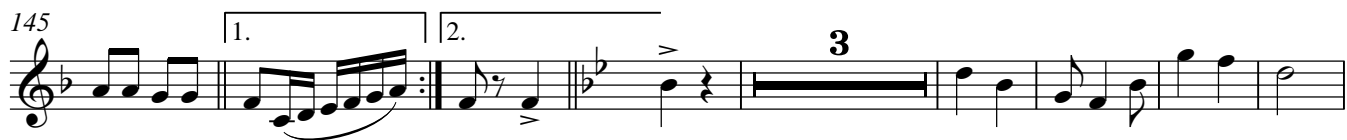
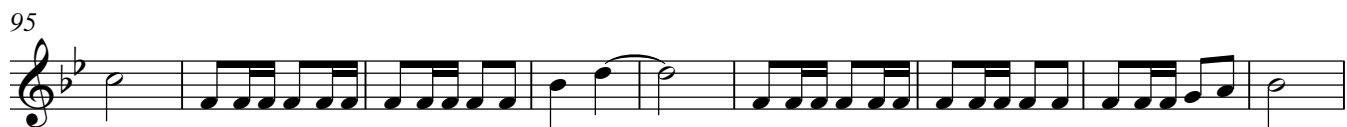

APOLLO XI

2° Parte

76

85

95

105

113

123

131

138

146

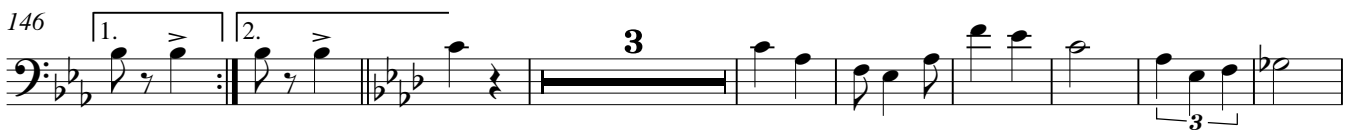

158

169

2° Trombone

APOLLO XI

DOBRADO

Nilton Teixeira

Digitação Sibelius: Sgt Almiro

♩=116

2

13

25

35 **A**

44

51 **B**

60

67

72 **C**

2° Trombone
APOLLO XI
2° Parte

76

85

95

105

113

123

131

138

146

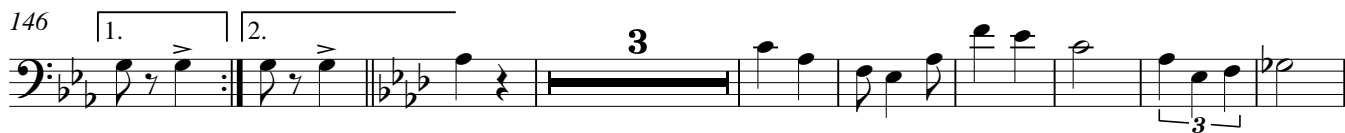

158

169

3° Trombone

APOLLO XI

Nilton Teixeira

DOBRADO

Digitação Sibelius: Sgt Almiro

$\text{♩} = 116$

2

13

24

35 **A**

44

51 **B**

60

67

72 **C**

76

85

95

105

113

123

131

138

146

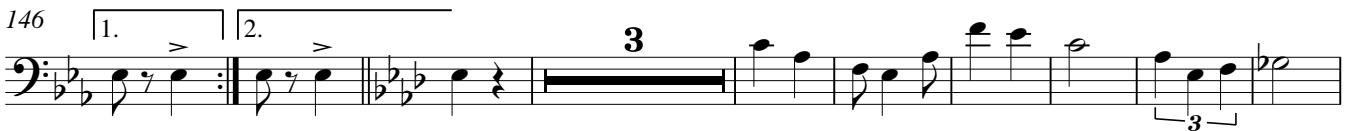

158

169

Bombardino in C

APOLLO XI

Nilton Teixeira

DOBRADO

Digitação Sibelius: Sgt Almiro

$\text{♩} = 116$

11

20

29

35

A

43

51

B

61

69

C

77

86

Bombardino in C

APOLLO XI

2° Parte

96

105

D

114

123

E

131

F

138

146

1. > | 2. >

155

167

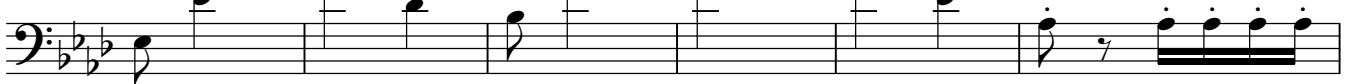

173

Bombardino Bb

APOLLO XI

Nilton Teixeira

DOBRADO

Digitação Sibelius: Sgt Almiro

♩=116

APOLLO XI
2° Parte

105 **D**

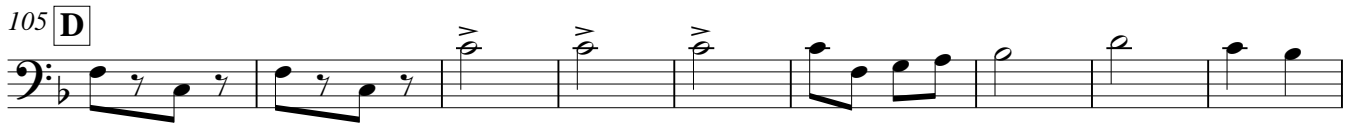

114

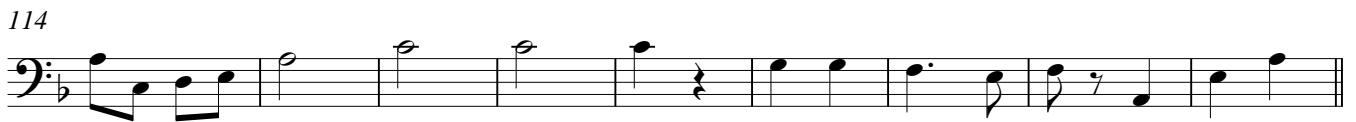

123 **E**

131 **F**

138

146 1. 2.

156

168

Baritono in Bb

APOLLO XI

Nilton Teixeira

DOBRADO

Digitação Sibelius: Sgt Almiro

$\text{♩} = 116$

11

19

20

28

29

34

35

A

42

43

50

51

B

60

61

68

69

C

77

78

86

87

94

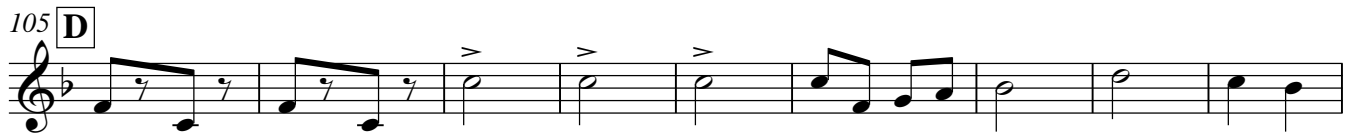
APOLLO XI
2° Parte

Tuba in B \flat

APOLLO XI

DOBRADO

Nilton Teixeira

Digitação Sibelius: Sgt Almiro

$\text{♩} = 116$

10

19

29

35

43

51

62

72

81

90

APOLLO XI
2° Parte

98

105 **D**

114

123 **E**131 **F**

138

146 **1.** **2.**

155

165

171

APOLLO XI

2° Parte

97

105 **D**

114

123 **E**131 **F**

138

146 1. 2.

154

163

170

Bombo

APOLLO XI

DOBRADO

Nilton Teixeira

Digitação Sibelius: Sgt Almiro

♩=116

10

19

27

35 **A**

43

51 **B**

62

72 **C**

81

90

APOLLO XI
2° Parte

98

105 **D**

114

123 **E**

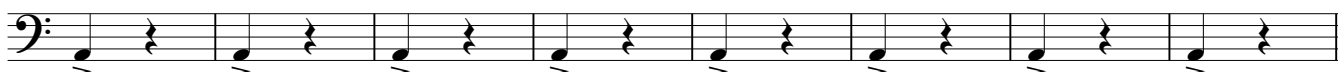

131 **F**

138

146 1. | 2.

155

164

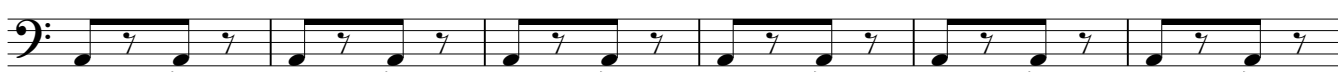

170

Pratos

APOLLO XI

DOBRADO

Nilton Teixeira

Digitação Sibelius: Sgt Almiro

$\text{♩} = 116$

2/4

9

18

26

35 **A**

43

51 **B**

61

70 **C**

79

88

Pratos
APOLLO XI
2° Parte

97

105 **D** Contratempo
pp

114

123 **E**

131 **F**

138

146 1. 2.

154

163

169

Caixa

APOLLO XI

DOBRADO

Nilton Teixeira

Digitação Sibelius: Sgt Almiro

$\text{♩} = 116$

Caixa
APOLLO XI
2° Parte

84

92

101

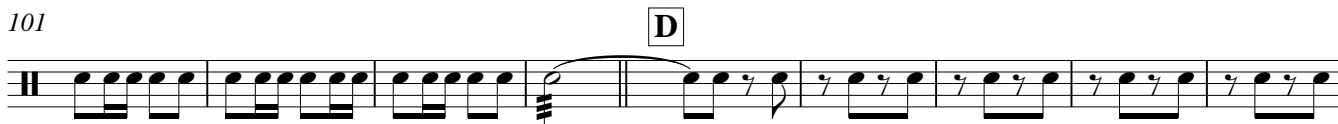

110

119

130

138

146

155

164

171

