

GRAF ZEPPELIM  
MARSCH

Carl Teike

*♩ = 112*

Regencia

Flauta in C

Requinta in Eb

1° Clarinete in Bb

2° Clarinete in Bb

3° Clarinete in Bb

Saxofone Alto

Saxofone Tenor

Saxofone Barítono

1° Trompa in F

2° Trompa in F

3° e 4° Trompa in F

1° Trompete Bb

2° Trompete Bb

3° Trompete Bb

1° Trombone

2° Trombone

3° Trombone

Bombardino in C

Bombardino Bb

Barítono in Bb

Tuba in Bb

Tuba in Eb

Bombo

Pratos

Caixa

*f* *mf*

**A**

13

Reg. *f*

Fl. *mf* *f*

Eb Req. *mf* *f*

Cl. *mf* *f*

Cl. *mf* *f*

Cl. *mf* *f*

A. Sax. *mf* *f*

T. Sax. *f*

B. Sax. *f*

Hn. *f*

Hn. *f*

Hn. *f*

Tpt. *mf* *f*

Tpt. *mf* *f*

Tpt. *mf* *f*

Tbn. *f*

Tbn. *f*

Tbn. *f*

Euph. *f*

Euph. *f*

Bar. *f*

Tub Bb. *f*

Tub Eb. *f*

Bomb. *f*

Prat. *f* **B**

Cx. *f*

26

Reg.  
Fl.  
E♭ Req.  
Cl.  
Cl.  
Cl.  
A. Sax.  
T. Sax.  
B. Sax.  
Hn.  
Hn.  
Hn.  
Tpt.  
Tpt.  
Tpt.  
Tbn.  
Tbn.  
Tbn.  
Euph.  
Euph.  
Bar.  
Tub Bb.  
Tub Eb.  
Bomb.  
Prat.  
Cx.

38 **C**

Reg. *p*

Fl. *p*

Eb Req. *p*

Cl. *p*

Cl. *p*

Cl. *p*

A. Sax. *p*

T. Sax. *p*

B. Sax. *p*

Hn. *p*

Hn. *p*

Hn. *p*

Tpt. *p*

Tpt. *p*

Tpt. *p*

Tbn. *p*

Tbn. *p*

Tbn. *p*

Euph. *p*

Euph. *p*

Bar. *p*

Tub Bb. *p*

Tub Eb. *p*

Bomb. *p*

Prat. *p*

Cx. *p*

50

**D** **E**

Reg. *ff*

Fl. *ff*

E♭ Req. *ff*

Cl. *ff*

Cl. *ff*

Cl. *ff*

A. Sax. *ff*

T. Sax. *ff*

B. Sax. *ff*

Hn. *ff*

Hn. *ff*

Hn. *ff*

Tpt. *ff*

Tpt. *ff*

Tpt. *ff*

Tbn. *ff*

Tbn. *ff*

Tbn. *ff*

Euph. *ff*

Euph. *ff*

Bar. *ff*

Tub Bb. *ff*

Tub Eb. *ff*

Bomb. *ff*

Prat. **D** **E** *ff*

Cx. *ff*

76 G

Reg.  
Fl.  
Eb Req.  
Cl.  
Cl.  
Cl.  
A. Sax.  
T. Sax.  
B. Sax.  
Hn.  
Hn.  
Hn.  
Tpt.  
Tpt.  
Tpt.  
Tbn.  
Tbn.  
Tbn.  
Euph.  
Euph.  
Bar.  
Tub Bb.  
Tub Eb.  
Bomb.  
Prat.  
Cx.

*p*

*p*

*p*

G

90

Reg.  
Fl.  
Eb Req.  
Cl.  
Cl.  
Cl.  
A. Sax.  
T. Sax.  
B. Sax.  
Hn.  
Hn.  
Hn.  
Tpt.  
Tpt.  
Tpt.  
Tbn.  
Tbn.  
Tbn.  
Euph.  
Euph.  
Bar.  
Tub Bb.  
Tub Eb.  
Bomb.  
Prat.  
Cx.

104 **H**

Reg. *p* *ff*

Fl. *p* *ff*

E♭ Req. *p* *ff*

Cl. *p* *ff*

Cl. *p* *ff*

Cl. *p* *ff*

A. Sax. *ff* *p*

T. Sax. *ff* *p*

B. Sax. *ff* *p*

Hn. *ff* *ff*

Hn. *ff*

Hn. *ff*

Tpt. *p* *ff*

Tpt. *p* *ff*

Tpt. *p* *ff*

Tbn. *ff* *p*

Tbn. *ff* *p*

Tbn. *ff* *p*

Euph. *ff* *p*

Euph. *ff* *p*

Bar. *ff* *p*

Tub Bb. *ff*

Tub Eb. *ff*

Bomb. *ff*

Prat. **H**

Cx. *ff*

117 **I**

Reg.  
Fl.  
Eb Req.  
Cl.  
Cl.  
Cl.  
A. Sax.  
T. Sax.  
B. Sax.  
Hn.  
Hn.  
Hn.  
Tpt.  
Tpt.  
Tpt.  
Tbn.  
Tbn.  
Tbn.  
Euph.  
Euph.  
Bar.  
Tub Bb.  
Tub Eb.  
Bomb.  
Prat.  
Cx.

*ff*

**I**

*ff*

131 **J**

Reg.  
Fl.  
Eb Req.  
Cl.  
Cl.  
Cl.  
A. Sax.  
T. Sax.  
B. Sax.  
Hn.  
Hn.  
Hn.  
Tpt.  
Tpt.  
Tpt.  
Tbn.  
Tbn.  
Tbn.  
Euph.  
Euph.  
Bar.  
Tub Bb.  
Tub Eb.  
Bomb.  
Prat.  
Cx.

140

Reg.  
Fl.  
Eb Req.  
Cl.  
Cl.  
Cl.  
A. Sax.  
T. Sax.  
B. Sax.  
Hn.  
Hn.  
Hn.  
Tpt.  
Tpt.  
Tpt.  
Tbn.  
Tbn.  
Tbn.  
Euph.  
Euph.  
Bar.  
Tub Bb.  
Tub Eb.  
Bomb.  
Prat.  
Cx.

# GRAF ZEPPELIM

## MARSCH

Carl Teike

$\text{♩} = 112$

*f* *mf* *f* *p* *p* *ff* *f* *p* *p*

8 **A**

16

23 **B**

31

39 **C**

45

51 **D**

58 **E**

64

70 **F** 1. 2.

## GRAF ZEPPELIM

## 2° Parte

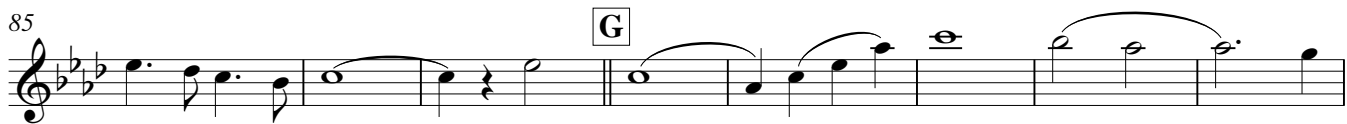
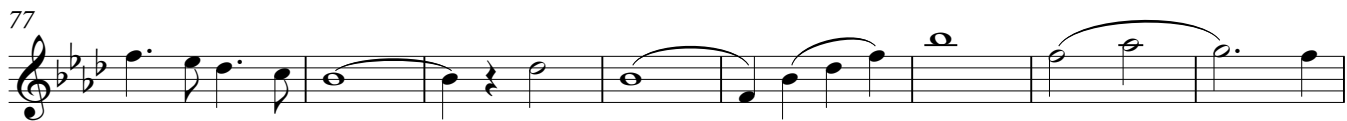

# GRAF ZEPPELIM MARSCH

Carl Teike

♩ = 112

*f* *mf*

9

**A**

*mf*

16

*mf*

23

**B**

*f*

29

*mf*

36

**C**

*p*

43

*p*

51

**D**

*ff*

55

*mf*

60

**E**

*mf*

Flauta in C  
GRAF ZEPPELIM  
2° Parte

65 

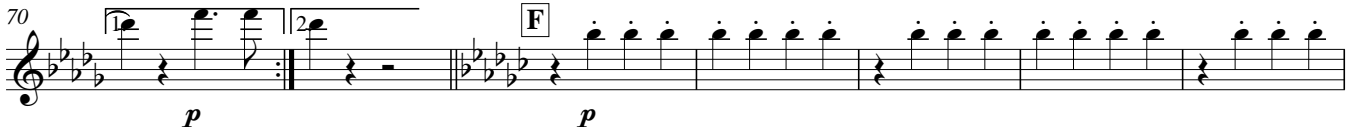
70 

77 

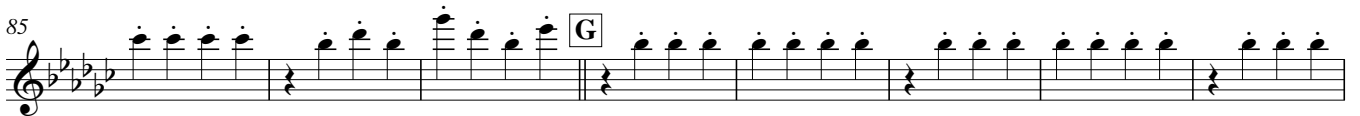
85 

93 

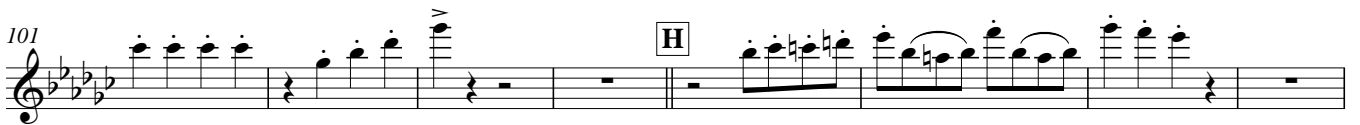
101 

109 

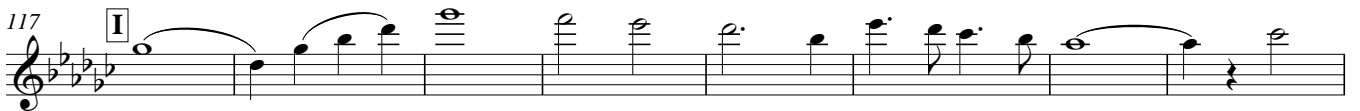
117 

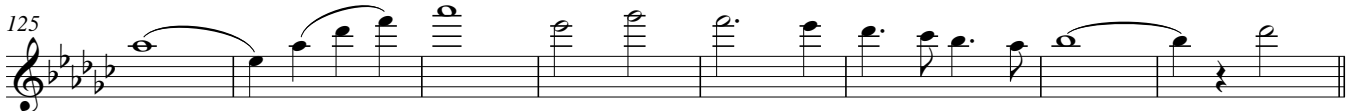
125 

133 

142 

# GRAF ZEPPELIM

## MARSCH

Carl Teike

♩=112

*f* *mf*

9 **A**

*mf*

16

*mf*

23 **B**

*f*

29

*mf*

36 **C**

*p*

43

*>p*

51 **D**

*ff*

55

*ff*

Requinta in E♭  
GRAF ZEPPELIM  
2º Parte

60

65

70

77

85

93

101

109

117

125

133

142

**E**

**F**

**G**

**H**

**I**

**J**

*p*

*f*

*ff*

# GRAF ZEPPELIM

1° Clarinete in B $\flat$

MARSCH

Carl Teike

$\text{♩} = 112$

*f* *mf*

**A** *mf*

*mf*

**B** *f*

*f*

**C** *p*

*p*

**D** *ff*

*ff*

1° Clarinete in B $\flat$   
GRAF ZEPPELIM  
2° Parte

60

65

70

77

85

93

101

109

117

125

133

142

*p*

*f*

*p*

*ff*

**E**

**F**

**G**

**H**

**I**

**J**

# GRAF ZEPPELIM

Carl Teike

## MARSCH

$\text{♩} = 112$

2° Clarinete in B $\flat$   
GRAF ZEPPELIM  
2° Parte

60 **E**

66 *f* *p*

72 **F** *p*

80

88 **G**

96

104 **H**

110 *p* *ff*

117 **I**

125

133 **J**

142

# GRAF ZEPPELIM

Carl Teike

## MARSCH

$\text{♩} = 112$

3° Clarinete in B $\flat$   
GRAF ZEPPELIM  
2° Parte

60 **E**

66 *f* *p* 1. 2.

72 **F** *p*

80

88 **G**

96

104 **H**

110 *p* *ff*

117 **I**

125

133 **J**

142

Saxofone Alto

# GRAF ZEPPELIM

## MARSCH

Carl Teike

♩ = 112

*f* *mf*

9 **A**

16

*mf*

23 **B**

*f*

30

37 **C**

*p* *p*

44

51 **D**

*ff*

55

59 **E**

Saxofone Alto  
GRAF ZEPPELIM  
2° Parte

65

70

78

87

96

105

111

117

125

133

141

# GRAF ZEPPELIM

Carl Teike

## MARSCH

$\text{♩} = 112$

*f* *mf* *f* *p* *ff* *p*

9 **A**

16

23 **B**

31

39 **C**

45

51 **D**

59 **E**

65

70 **F**

1. 2.

Saxofone Tenor  
GRAF ZEPPELIM  
2° Parte

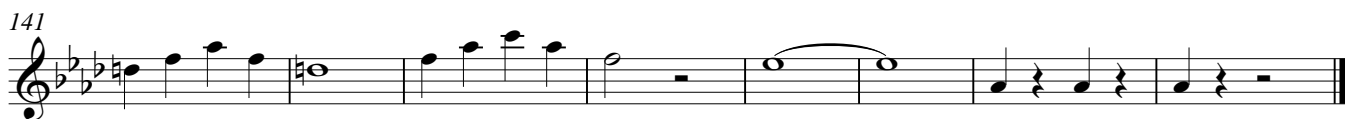
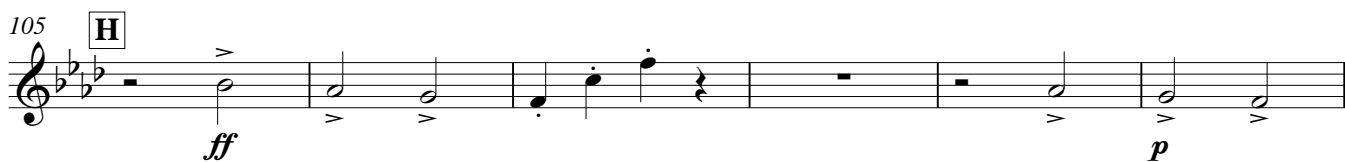
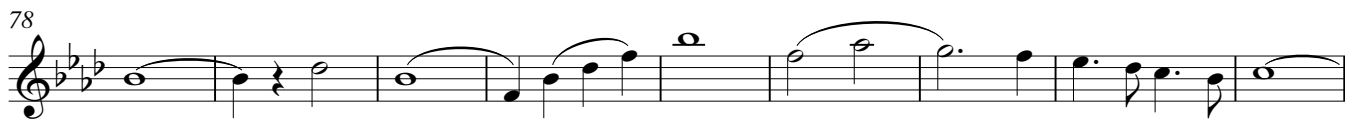

# GRAF ZEPPELIM

Carl Teike

## MARSCH

$\text{♩} = 112$

8 *f* **A** *mf*

15

22 **B** *f*

29

36 **C** *p*

44

51 **D** *ff*

59 **E**

65 *f*

70 1. 2. **F** *p*

78

Saxofone Barítono  
GRAF ZEPPELIM  
2° Parte

87 **G**

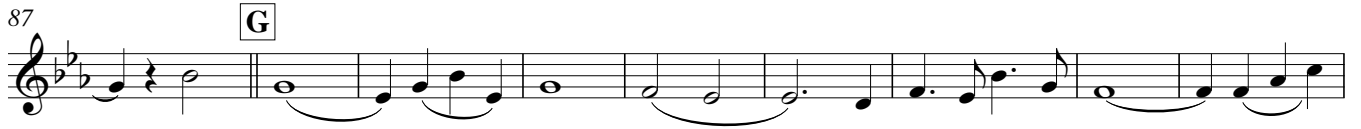

96

105 **H**

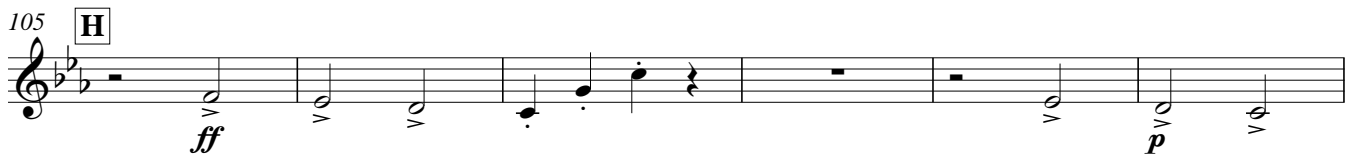

111

117 **I**

125

133 **J**

141

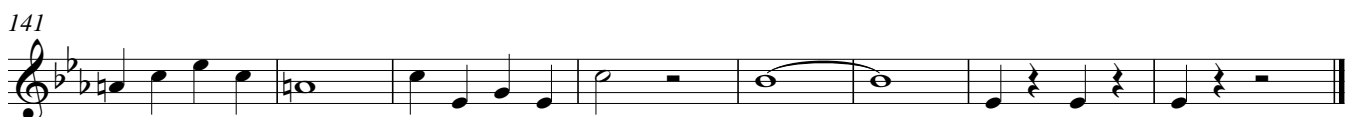

# GRAF ZEPPELIM

Carl Teike

## MARSCH

$\text{♩} = 112$

9 **A**

16

23 **B**

*f*

30

37 **C**

*p*

44

51 **D**

*ff*

58 **E**

64

70 **F**

1. 2. *p*

77

1° Trompa in F  
GRAF ZEPPELIM  
2° Parte

85 G

92

99

105 H

111

117 I

124

131 J

138

143

# GRAF ZEPPELIM

## MARSCH

Carl Teike

$\text{♩} = 112$

9 **A**

16

23 **B**

30

37 **C**

44

51 **D**

58 **E**

64

70 **F**

77

2° Trompa in F  
GRAF ZEPPELIM  
2° Parte

85 G

93

101 H

109

117 I

125

132 J

139

144

# GRAF ZEPPELIM

Carl Teike

## MARSCH

$\text{♩} = 112$

*f*

9 **A**

16

23 **B**

*f*

30

37 **C**

*p*

44

51 **D**

*ff*

58 **E**

64

70 **F**

1. 2.

*p*

77

85 G

93

101 H

109

117 I

125

132 J

139

144

1° Trompete B $\flat$

# GRAF ZEPPELIM

## MARSCH

Carl Teike

$\text{♩} = 112$

*f* *mf*

8 **A**

15 *mf*

22 **B**

28

34

39 **C** *p* *p*

45

51 **D** *ff*

55

2° Trompete B♭

# GRAF ZEPPELIM

Carl Teike

## MARSCH

♩=112

8 *f* **A** *mf*

15 *mf*

22 **B** *f*

28

34

39 **C** *p* *p*

45

51 **D** *ff*

55

2° Trompete B $\flat$   
GRAF ZEPPELIM  
2° Parte

59 **E**

65 *f*

70 1. 2. **F** 6 *p* 6

86 **G** 6 6

102 **H**

108 *p*

114 **I** *ff*

122

130 **J**

138

144

3° Trompete B $\flat$

# GRAF ZEPPELIM

Carl Teike

## MARSCH

$\text{♩} = 112$

8 *f* **A** *mf*

15 *mf*

22 **B** *f*

28

34

39 **C** *p* *p*

45

51 **D** *ff*

55

3° Trompete B $\flat$   
GRAF ZEPPELIM  
2° Parte

59 **E**

65

70 1. 2. **F** 6 6 *p*

86 **G** 6 6

102 **H**

108 *p*

114 **I** *ff*

122

130 **J**

138

144

# GRAF ZEPPELIM

Carl Teike

## MARSCH

$\text{♩} = 112$

*f*

9 **A** *mf*

16 *f*

23 **B**

31

39 **C** *p* *p*

48 **D** *ff*

54

61 **E**

67 *f* 1. 2.

72 **F** *p*

1° Trombone  
GRAF ZEPPELIM  
2° Parte

80

88

G

97

105

H

111

117

I

125

133

J

141

# GRAF ZEPPELIM

Carl Teike

## MARSCH

$\text{♩} = 112$

Eleventh staff of music, starting with a measure rest and a boxed letter **F** above the first measure. It includes dynamic markings of *p* and *4* (quatuorciens).

GRAF ZEPPELIM  
2° Parte

84

G 4

96

104

ff p

111

117

ff

125

133

J

141

# GRAF ZEPPELIM

Carl Teike

## MARSCH

$\text{♩} = 112$

Eleventh staff of music, measures 72-78. Bass clef, key signature of three flats, common time. Measure 72 is marked with a boxed 'F'. Dynamics: *p* (measures 72-78). Accents are present on many notes. Four-measure rests are indicated with the number '4'.

3° Trombone  
GRAF ZEPPELIM  
2° Parte

84

G 4

96

104

*ff* *p*

111

117

*ff*

125

133

141

# GRAF ZEPPELIM

Carl Teike

## MARSCH

$\text{♩} = 112$

8 *f* *mf*

9 **A**

16 *f*

23 **B**

31

39 **C** *p*

45

51 **D** *ff*

59 **E**

65 *f*

70 **F** *p*

Bombardino in C  
GRAF ZEPPELIM  
2° Parte

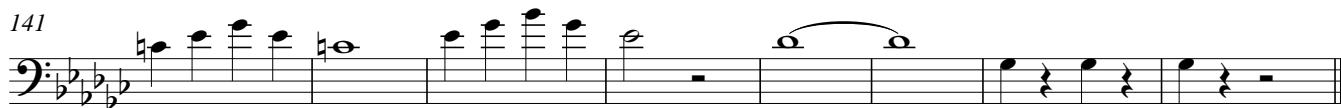
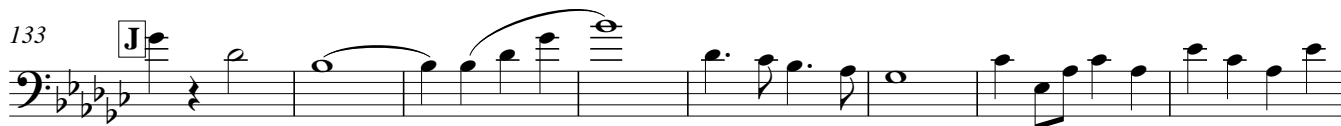
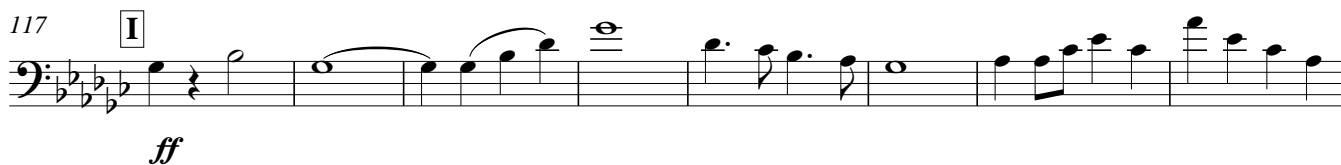
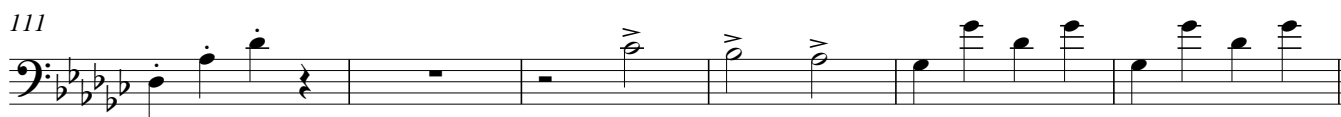
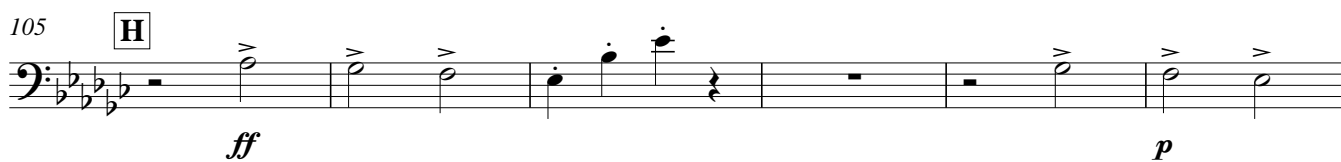
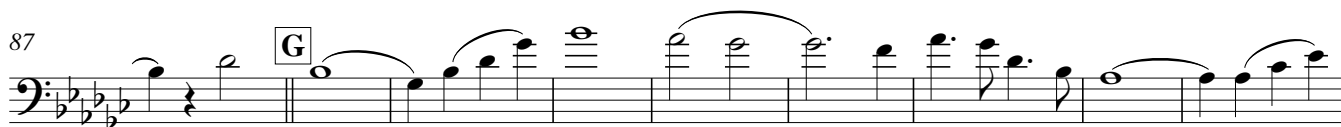

# GRAF ZEPPELIM MARSCH

Carl Teike

$\text{♩} = 112$

*f* *mf* *f* *p* *ff* *p* *f* *p*

9 **A** 16 23 **B** 31 39 **C** 45 51 **D** 59 **E** 66 70 **F** 78

Bombardino Bb  
GRAF ZEPPELIM  
2° Parte

87 **G**

96

105 **H**

111

117 **I**

125

133 **J**

141

# GRAF ZEPPELIM

## MARSCH

Carl Teike

$\text{♩} = 112$

Baritono in Bb  
GRAF ZEPPELIM  
2° Parte

87 **G**

96

105 **H**

114 **I**

123

131 **J**

139

144

# GRAF ZEPPELIM

Carl Teike

## MARSCH

$\text{♩} = 112$

*f* *mf*

9 **A**

16

23 **B**

*f*

31

39 **C**

*p*

45

51 **D**

*ff*

59 **E**

66

70 **F**

1. 2. **F**

77

Tuba in B $\flat$   
GRAF ZEPPELIM  
2° Parte

85

**G**

93

101

**H**

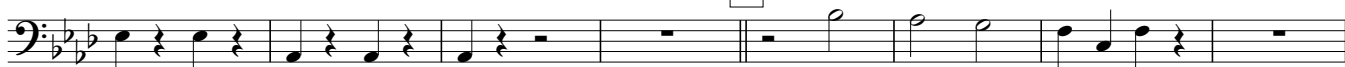

109

117

**I**

125

132

**J**

139

144

# GRAF ZEPPELIM

Carl Teike

## MARSCH

$\text{♩} = 112$

Tuba in E $\flat$   
GRAF ZEPPELIM  
2<sup>o</sup> Parte

85

**G**

92

98

105

**H**

114

**I**

122

128

133

**J**

140

145

# GRAF ZEPPELIM

Carl Teike

## MARSCH

$\text{♩} = 112$

*f* *mf*

9 **A**

16

23 **B**

*f*

31

39 **C**

*p* *p*

45

51 **D**

*ff*

56

Bombo  
GRAF ZEPPELIM  
2° Parte

60 **E**

66

72 **F**

*p*

80

88 **G**

96

104 **H**

113 **I**

*ff*

121

127

133 **J**

141

# GRAF ZEPPELIM

Carl Teike

$\text{♩} = 112$

MARSCH

9 **A**

*f* *mf*

16

23 **B**

*f*

31

39 **C**

*p* *p*

45

51 **D**

*ff*

56

Pratos  
GRAF ZEPPELIM  
2° Parte

60 

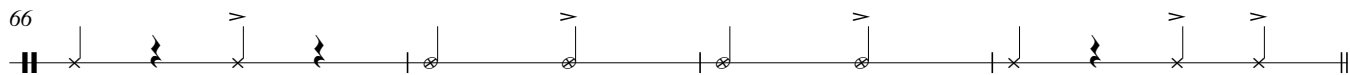
66 

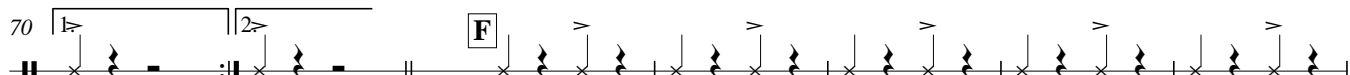
70 

*p*

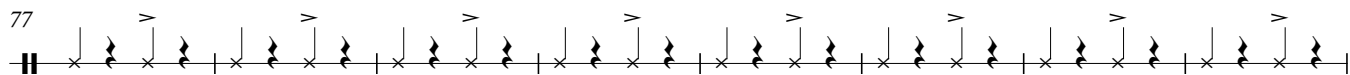
77 

85 

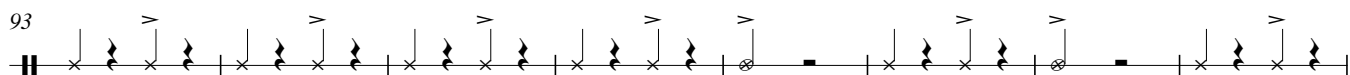
93 

101 

109 

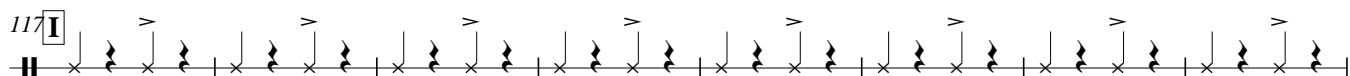
117 

*ff*

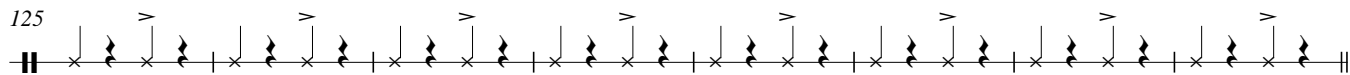
125 

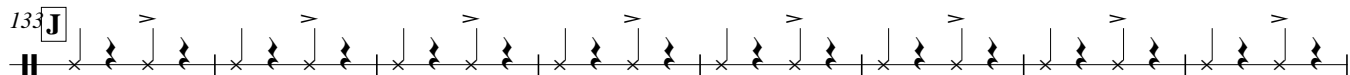
133 

141 

# GRAF ZEPPELIM

Carl Teike

## MARSCH

$\text{♩} = 112$

8 *f* **A** *mf*

15

22 **B**

*f*

29

36 **C**

*p*

43

50 **D**

*ff*

56

61 **E**

67

1. 2.

72 **F**

*p*

GRAF ZEPPELIM  
2° Parte

79

86

G

93

101

H

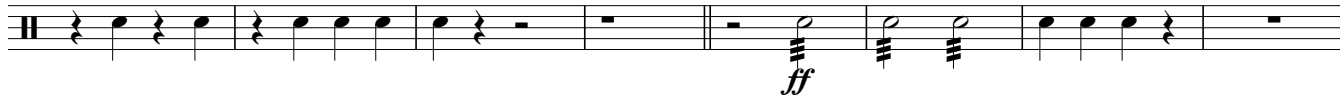

109

117 I

124

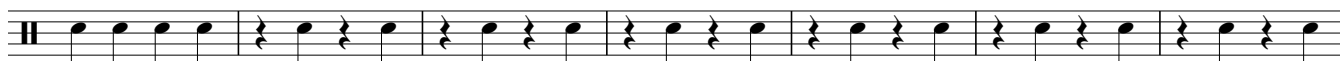

131

J

138

143

