

# Numa Sala de Reboco

Score

Luiz Gonzaga  
Romulo Benicio

$\text{♩} = 68$

The score is for a 2/4 time piece with a tempo of 68 beats per minute. It features a large woodwind section with Flute, Oboe, three Clarinets in Bb, Alto Saxophone, Tenor Saxophone, Baritone Saxophone, and Bassoon. The brass section includes Horn in F, Trumpet in Bb 1 and 2, Trombone 1 and 2, Euphonium, and Tuba. The percussion section consists of Triangle, Snare Drum, and Bass Drum. The woodwinds and saxophones play a complex, rhythmic pattern of eighth and sixteenth notes, often with accents. The brass instruments play sustained notes with dynamic markings ranging from *mf* to *fp*. The percussion provides a steady, rhythmic accompaniment.

Flute  
*mf*

Oboe  
*mf*

Clarinet in B $\flat$  1  
*mf*

Clarinet in B $\flat$  2  
*mf*

Clarinet in B $\flat$  3  
*mf*

1 e 2 Alto Sax.  
*mf*

1 e 2 Tenor Sax.  
*mf*

Baritone Sax.  
*mf*

Bassoon  
*mf*

Horn in F  
*mf* *pp* *fz* *pp* *fp*

Trumpet in B $\flat$  1  
*mf* *pp* *fz* *pp* *fp*

Trumpet in B $\flat$  2  
*mf* *pp* *fz* *pp* *fp*

Trombone 1  
*mf* *pp* *fz* *pp* *fz*

Trombone 2  
*mf* *pp* *fz* *pp* *fz*

Euphonium  
*mf* *pp* *fz* *pp* *fz*

Tuba  
*mf* *pp* *fz* *pp* *fz*

Triangle  
 $\frac{2}{4}$

Snare Drum  
 $\frac{2}{4}$

Bass Drum  
 $\frac{2}{4}$

Numa Sala de Reboco

2

8

Fl.

Ob.

B♭ Cl. 1

B♭ Cl. 2

B♭ Cl. 3

A. Sx.

T. Sx.

B. Sx.

Bsn.

Hn.

B♭ Tpt. 1

B♭ Tpt. 2

Tbn. 1

Tbn. 2

Euph.

Tuba

Trgl.

S.Dr.

B. Dr.

*sf* *mp* *p* *mf* *pp*

segue articulação

Numa Sala de Reboco

Numa Sala de Reboco

4

This musical score is for the piece "Numa Sala de Reboco" and is marked with the number 4. The score is written for a large ensemble of instruments. The instruments listed on the left are: Fl. (Flute), Ob. (Oboe), B♭ Cl. 1 (B-flat Clarinet 1), B♭ Cl. 2 (B-flat Clarinet 2), B♭ Cl. 3 (B-flat Clarinet 3), A. Sx. (Alto Saxophone), T. Sx. (Tenor Saxophone), B. Sx. (Baritone Saxophone), Bsn. (Bassoon), Hn. (Horn), B♭ Tpt. 1 (B-flat Trumpet 1), B♭ Tpt. 2 (B-flat Trumpet 2), Tbn. 1 (Trombone 1), Tbn. 2 (Trombone 2), Euph. (Euphonium), Tuba, Trgl. (Triangle), S. Dr. (Snare Drum), and B. Dr. (Bass Drum). The score is divided into two systems. The first system covers measures 26 to 31, and the second system covers measures 32 to 37. The key signature is one sharp (F#), and the time signature is 4/4. The flute, oboe, and clarinets play a melodic line with grace notes. The saxophones and bassoon play a rhythmic accompaniment. The brass instruments (trumpets, trombones, euphonium, and tuba) play a rhythmic pattern. The percussion instruments (triangle, snare drum, and bass drum) play a rhythmic pattern. Dynamics include *p* (piano) and *f* (forte).

Numa Sala de Reboco

This page of the musical score, titled "Numa Sala de Reboco", is page 5 of the piece. It features a full orchestral arrangement with the following instruments and parts:

- Saxophones (A. Sx., T. Sx., B. Sx.):** Play sustained notes with slurs and accents.
- Brass (Bsn., Hn., B♭ Tpt. 1, B♭ Tpt. 2, Tbn. 1, Tbn. 2, Euph., Tuba):** Play rhythmic patterns with slurs and accents. The B♭ Tpt. 1, B♭ Tpt. 2, Tbn. 1, Tbn. 2, and Euph. parts are marked with a *p* dynamic.
- Percussion (Trgl., S.Dr., B. Dr.):** Play rhythmic patterns with slurs and accents.

Numa Sala de Reboco

6

This musical score is for the piece "Numa Sala de Reboco" and is page 6 of the score. It features a variety of instruments and parts:

- Brass (B. Sx., Bsn., Hn., B<sup>b</sup> Tpt. 1, B<sup>b</sup> Tpt. 2, Tbn. 1, Tbn. 2, Euph., Tuba):** Harmonic support with various rhythmic patterns and slurs.
- Percussion (Trgl., S.Dr., B.Dr.):** Rhythmic accompaniment with various patterns and slurs.

Numa Sala de Reboco

This musical score is for the piece "Numa Sala de Reboco" and is page 7 of the score. It features a large ensemble of instruments. The woodwind section includes Flute (Fl.), Oboe (Ob.), three Clarinets in Bb (B♭ Cl. 1, 2, 3), Alto Saxophone (A. Sx.), Tenor Saxophone (T. Sx.), and Bassoon (Bsn.). The brass section consists of Horns (Hn.), two Trumpets in Bb (B♭ Tpt. 1, 2), two Trombones (Tbn. 1, 2), Euphonium (Euph.), and Tuba. The percussion section includes Trigon (Trgl.), Snare Drum (S. Dr.), and Bass Drum (B. Dr.). The score is written in a key signature of three sharps (F#, C#, G#) and a 2/4 time signature. It begins at measure 49. The woodwinds and strings play sustained notes with long phrasing, while the brass and percussion play rhythmic patterns. Dynamic markings such as *mf* (mezzo-forte) and *f* (forte) are used throughout. The score includes various musical notations such as slurs, accents, and articulation marks.

Numa Sala de Reboco

8

This musical score is for the piece "Numa Sala de Reboco" and is page 8. It features a large ensemble of instruments. The woodwinds section includes Flute (Fl.), Oboe (Ob.), three Clarinets in B-flat (B♭ Cl. 1, 2, 3), Alto Saxophone (A. Sx.), Tenor Saxophone (T. Sx.), Bass Saxophone (B. Sx.), and Bassoon (Bsn.). The brass section consists of Horn (Hn.), two Trumpets in B-flat (B♭ Tpt. 1, 2), two Trombones (Tbn. 1, 2), Euphonium (Euph.), and Tuba. The percussion section includes Triangle (Trgl.), Snare Drum (S. Dr.), and Bass Drum (B. Dr.). The score begins at measure 59. The woodwinds and strings play a complex, rhythmic pattern of sixteenth notes with accents. The brass instruments play sustained notes, with the tuba and euphonium providing a low-frequency foundation. The percussion instruments play a steady, rhythmic accompaniment. The score concludes with a final measure marked with a double bar line and a fermata. The dynamic markings range from piano (*p*) to fortissimo (*ff*).

# Numa Sala de Reboco

Flute

Luiz Gonzaga  
Romulo Benicio

$\text{♩} = 68$

*mf*

5

9 *sf mp p*

15 *f*

22 *p*

30 *p f*

37 *f*

43

Numa Sala de Reboco

2

47

6 6 6 6

54

*mf*

61

65

6 6

*ff*

# Numa Sala de Reboco

Oboe

Luiz Gonzaga  
Romulo Benicio

$\text{♩} = 68$

*mf*

6

*sf* *mp*

11

*p*

25

*p*

39

*f*

46

54

*mf*

62

*ff*

# Numa Sala de Reboco

Bassoon

Luiz Gonzaga  
Romulo Benicio

♩ = 68

11

22

33

43

51

62

# Numa Sala de Reboco

Clarinet in B $\flat$  1

Luiz Gonzaga  
Romulo Benicio

$\text{♩} = 68$

*mf*

6

*sf* *mp*

11

*p*

25

*p*

34

*f*

46

55

*mf*

62

*ff*

# Numa Sala de Reboco

Clarinet in B $\flat$  2

Luiz Gonzaga  
Romulo Benicio

$\text{♩} = 68$

*mf*

6

*sf* *mp*

11

*p*

25

*p*

34

*f*

45

54

*mf*

62

*ff*

# Numa Sala de Reboco

Clarinet in B $\flat$  3

Luiz Gonzaga  
Romulo Benicio

$\text{♩} = 68$

# Numa Sala de Reboco

Alto Sax.

Luiz Gonzaga  
Romulo Benicio

$\text{♩} = 68$

*mf*

5

*sf*

10

*mp*

19

*f*

30

36

*f*

43

47

Numa Sala de Reboco

2

55

*mf*

61

65

*ff*

# Numa Sala de Reboco

Tenor Sax.

Luiz Gonzaga  
Romulo Benicio

$\text{♩} = 68$

*mf*

5

10

*mp*

20

30

35

43

46

*f*

Numa Sala de Reboco

2

49

mf

59

63

63

6

ff

# Numa Sala de Reboco

Baritone Sax.

Luiz Gonzaga  
Romulo Benicio

♩ = 68

10

segue articulação

20

30

37

46

55

65

# Numa Sala de Reboco

Horn in F

Luiz Gonzaga  
Romulo Benicio

♩ = 68

*mf* *pp* *fz* *pp* *fp* *sf*

10 *pp* *mf*

17 *f*

24 *p*

37 *p*

44 *f*

51

56 *p*

Numa Sala de Reboco

2

65

6

6

*ff*

# Numa Sala de Reboco

Trumpet in B $\flat$  1

Luiz Gonzaga  
Romulo Benicio

$\text{♩} = 68$

# Numa Sala de Reboco

Trumpet in B $\flat$  2

Luiz Gonzaga  
Romulo Benicio

$\text{♩} = 68$

# Numa Sala de Reboco

Trombone 1

Luiz Gonzaga  
Romulo Benicio

$\text{♩} = 68$

*mf* *pp* *fz* *pp* *fz* *sf* *pp*

11 *mf* *f*

18

26 *p*

39 *p*

46 *f*

52

59 *p* *ff*

Detailed description of the musical score: The score is for Trombone 1 in the key of D major (one sharp) and 2/4 time. The tempo is marked as quarter note = 68. The piece begins with a half note G4, followed by a half note A4. The first staff (measures 1-10) features a melodic line with dynamics *mf*, *pp*, *fz*, *pp*, *fz*, and *sf pp*. There are sixteenth-note runs in measures 9 and 10. The second staff (measures 11-17) starts with a half note G4 and a half note A4, followed by a series of sixteenth-note runs with accents, marked *mf* and *f*. The third staff (measures 18-25) continues with sixteenth-note runs and accents, marked *f*. The fourth staff (measures 26-38) begins with a whole rest (marked with a '7' above it) and then continues with sixteenth-note runs and accents, marked *p*. The fifth staff (measures 39-45) features sixteenth-note runs and accents, marked *p*. The sixth staff (measures 46-51) continues with sixteenth-note runs and accents, marked *f*. The seventh staff (measures 52-58) features sixteenth-note runs and accents, marked *f*. The eighth staff (measures 59-64) begins with a half note G4 and a half note A4, followed by sixteenth-note runs and accents, marked *p* and *ff*. There are sixteenth-note runs in measures 63 and 64.

# Numa Sala de Reboco

Trombone 2

Luiz Gonzaga  
Romulo Benicio

$\text{♩} = 68$

*mf* *pp* *fz* *pp* *fz* *sf* *pp*

11 *mf* *f*

18

26 *p*

39 *p*

46 *f*

52

59 *p* *ff*

# Numa Sala de Reboco

Euphonium

Luiz Gonzaga  
Romulo Benicio

$\text{♩} = 68$

*mf* *pp* *fz* *pp* *fz* *sf*

10 *pp* *mf*

17 *f*

24 7

37 *p*

44 *f*

51

56 *p*

Numa Sala de Reboco

2

65

6

6

*ff*

# Numa Sala de Reboco

Tuba

Luiz Gonzaga  
Romulo Benicio

♩ = 68

11

22

33

43

51

62

# Numa Sala de Reboco

Triangle

Luiz Gonzaga  
Romulo Benicio

♩ = 68

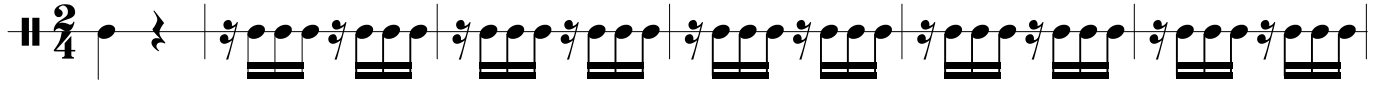

7

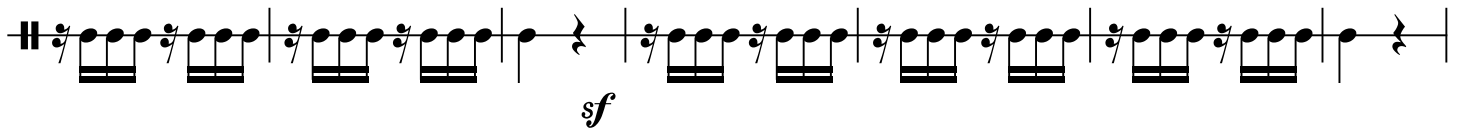

14

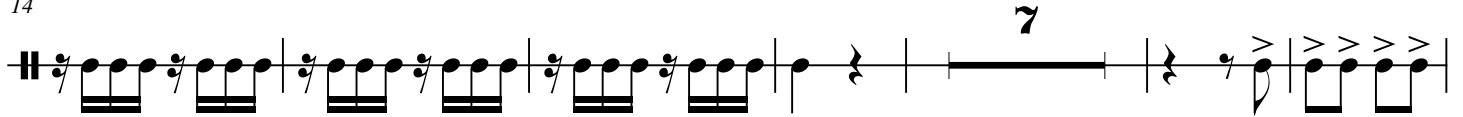

27

34

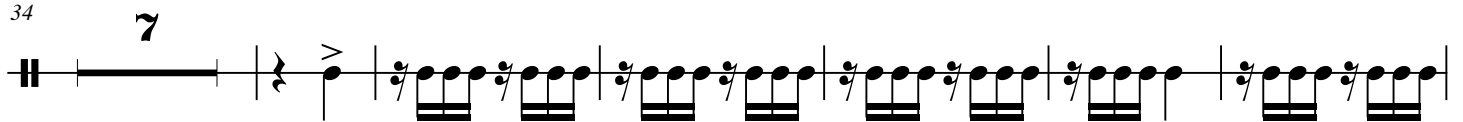

47

54

61

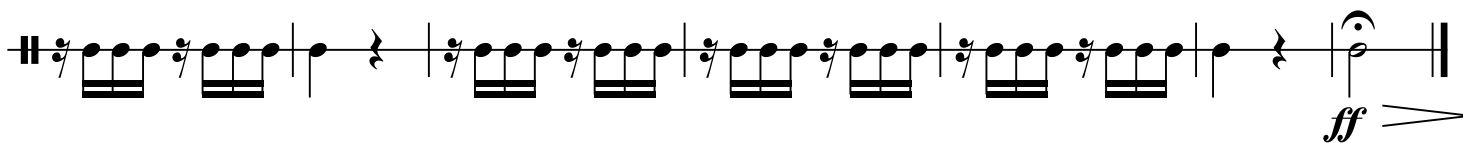

# Numa Sala de Reboco

Snare Drum

Luiz Gonzaga  
Romulo Benicio

♩ = 68

7

14

27

34

47

54

61

# Numa Sala de Reboco

Bass Drum

Luiz Gonzaga  
Romulo Benicio

♩ = 68

11

*sf*

11

22

33

43

52

63

*ff*