

RSousa Music

Composições & Arranjos

Email: rsousamusic@ig.com.br

Apresenta

MEDITAÇÃO

Música de Antonio Carlos Jobim com arranjo de Rocha Sousa

Arranjo para Big Band

Este livro contém as partes individuais de:

- 5 Saxes
- 4 Trompetes
- 4 Trombones
- 4 Base Rítmica (Piano, Guitar, Bass, Drums)
- e uma Partitura Completa do Arranjo.

Sugestão de Tempo: 140 b.p.m.

Duração do Arranjo: 3 min aproximadamente

MEDITAÇÃO

Bossa Nova

Arranjo Instrumental
BIG BAND & Solo Guitar ou Piano

Antonio Carlos Jobim
Arranjo: Rocha Sousa

Sxa1

Sxa2

Sxt1

Sxt2

Sxb

Tmpt1

Tmpt2

Tmpt3

Tmpt4

Tb1

Tb2

Tb3

Tb4

Guitar

Piano

Bass

Drums

C6

B7

B^b13

A7

D9

MEDITAÇÃO - Big Band

This musical score is for a Big Band piece titled "MEDITAÇÃO". It is written in the key of D major (indicated by two sharps) and 4/4 time. The score is arranged for the following instruments:

- Sxa1 (Soprano Saxophone 1)
- Sxa2 (Soprano Saxophone 2)
- Sxt1 (Soprano Saxophone Tenor 1)
- Sxt2 (Soprano Saxophone Tenor 2)
- Sxb (Soprano Saxophone Baritone)
- Tmpt1 (Trumpet 1)
- Tmpt2 (Trumpet 2)
- Tmpt3 (Trumpet 3)
- Tmpt4 (Trumpet 4)
- Tb1 (Trombone 1)
- Tb2 (Trombone 2)
- Tb3 (Trombone 3)
- Tb4 (Trombone 4)
- Guitar
- Piano (Grand Piano)
- Bass
- Drums

MEDITAÇÃO - Big Band

The score is for a Big Band piece titled "MEDITAÇÃO". It features the following instruments and parts:

- Saxophones:** Sxa1, Sxa2, Sxt1, Sxt2, Sxb
- Trumpets:** Tmpt1, Tmpt2, Tmpt3, Tmpt4
- Trombones:** Tb1, Tb2, Tb3, Tb4
- Stringed Instruments:** Guitar, Bass
- Keyboard:** Piano
- Drums:** Drums

Chord progressions for the second and third measures are as follows:

- Measure 2:** Cmaj7(6/9)
- Measure 3:** B7sus4

The Drums part consists of a consistent rhythmic pattern of eighth notes throughout the piece.

MEDITAÇÃO - Big Band

- Trumpets (Tmpt1-4) and Trombones (Tb1-4):** All trumpets and trombones are silent throughout the piece, indicated by a flat line.
- Drums:** Play a consistent rhythmic pattern throughout the piece.

Chord Progression:

Measure	Chords
1	B7
2	Cmaj7(6/9) Dm7
3	F#m7(b5)/Eb B7
4	Em11
5	A+7

MEDITAÇÃO - Big Band

21

Sxa1

Sxa2

Sxt1

Sxt2

Sxb

Tmpt1

Tmpt2

Tmpt3

Tmpt4

Tb1

Tb2

Tb3

Tb4

Guitar

Piano

Bass

Drums

Dm7

Bb7

Em7

3

3

MEDITAÇÃO - Big Band

26

1. 2.

Sxa1

Sxa2

Sxt1

Sxt2

Sxb

Tmpt1

Tmpt2

Tmpt3

Tmpt4

Tb1

Tb2

Tb3

Tb4

Guitar

Piano

Bass

Drums

A+7

Dm7

G+9

Fmaj7

MEDITAÇÃO - Big Band

31

Sxa1

Sxa2

Sxt1

Sxt2

Sxb

Tmpt1

Tmpt2

Tmpt3

Tmpt4

Tb1

Tb2

Tb3

Tb4

Guitar

Piano

Bass

Drums

Fm⁶ B^b7

Em⁷ E^bdim

Fm⁶ B^b7

Em⁷ E^bdim

MEDITAÇÃO - Big Band

36

Sxa1

Sxa2

Sxt1

Sxt2

Sxb

Tmpt1

Tmpt2

Tmpt3

Tmpt4

Tb1

Tb2

Tb3

Tb4

Guitar

Piano

Bass

Drums

Dm7

G+7

Cmaj7(6/9)

B7sus4

MEDITAÇÃO - Big Band

41

Sxa1

Sxa2

Sxt1

Sxt2

Sxb

Tmpt1

Tmpt2

Tmpt3

Tmpt4

Tb1

Tb2

Tb3

Tb4

Guitar

Piano

Bass

Drums

B7

Cmaj7(6/9) Dm7

F#m7(b5)/Eb B7

Em11

A+7

MEDITAÇÃO - Big Band

51

1. 2.

Sxa1

Sxa2

Sxt1

Sxt2

Sxb

Tmpt1

Tmpt2

Tmpt3

Tmpt4

Tb1

Tb2

Tb3

Tb4

Guitar

Piano

Bass

Drums

Dm7 G13

A \flat +7/G \flat

A \flat +7/G \flat

MEDITAÇÃO - Big Band

56

Sxa1

Sxa2

Sxt1

Sxt2

Sxb

Tmpt1

Tmpt2

Tmpt3

Tmpt4

Tb1

Tb2

Tb3

Tb4

Guitar

Piano

Bass

Drums

Em7 A+7 Dm7 G13 Ab+7/Gb Em7 A+7

MEDITAÇÃO - Big Band

61

Sxa1

Sxa2

Sxt1

Sxt2

Sxb

Tmpt1

Tmpt2

Tmpt3

Tmpt4

Tb1

Tb2

Tb3

Tb4

Guitar

Piano

Bass

Drums

Chord changes: Dm7, G13, C6, B7, Bb13, A7

MEDITAÇÃO - Big Band

- Saxophones:** Sxa1, Sxa2, Sxt1, Sxt2, and Sxb. They play melodic lines with various articulations and dynamics.
- Trumpets:** Tmpt1, Tmpt2, Tmpt3, and Tmpt4. They play rhythmic and melodic patterns.
- Trombones:** Tb1, Tb2, Tb3, and Tb4. They provide harmonic support and rhythmic accompaniment.
- Guitar:** Plays chords and melodic lines, with specific chord voicings labeled as D⁹, E⁷, and A⁷.
- Piano:** Plays chords and melodic lines, with specific chord voicings labeled as D⁹, E⁷, and A⁷.
- Bass:** Plays a simple bass line with specific chord voicings labeled as D⁹, E⁷, and A⁷.
- Drums:** Play a consistent rhythmic pattern throughout the piece.

The score includes various musical notations such as notes, rests, dynamics (e.g., *mf*, *f*), and articulations (e.g., accents, slurs). The overall mood is contemplative and meditative, as suggested by the title.

MEDITAÇÃO - Big Band

- Sxa1, Sxa2, Sxt1, Sxt2, Sxb, Tmpt1, Tmpt2, Tmpt3, Tmpt4, Tb1, Tb2, Tb3, Tb4:** These instruments play a melodic line in the first measure, followed by rests in the second and third measures.

MEDITAÇÃO

Bossa Nova

Arranjo Instrumental
BIG BAND & Solo Guitar ou Piano
SAX ALTO 1

Antonio Carlos Jobim
Arranjo: Rocha Sousa

4 *tacet até 1ª vez*

2

1. 2.

7 4

1. 2.

60

65

70

MEDITAÇÃO

Bossa Nova

Arranjo Instrumental
BIG BAND & Solo Guitar ou Piano
SAX ALTO 2

Antonio Carlos Jobim
Arranjo: Rocha Sousa

4 tacet até 1ª vez

2

1. 2.

7 4

1. 2.

60

65

70

MEDITAÇÃO

Bossa Nova

Arranjo Instrumental
BIG BAND & Solo Guitar ou Piano
SAX TENOR 1

Antonio Carlos Jobim
Arranjo: Rocha Sousa

4 tacet até 1ª vez

2

1. 2.

30

35 7 4

50 1. 2.

55

60

65

70

MEDITAÇÃO

Bossa Nova

Arranjo Instrumental
BIG BAND & Solo Guitar ou Piano
SAX TENOR 2

Antonio Carlos Jobim
Arranjo: Rocha Sousa

4 tacet até 1ª vez

2

1. 2.

7 4

1. 2.

60

65

70

MEDITAÇÃO

Bossa Nova

Arranjo Instrumental
BIG BAND & Solo Guitar ou Piano
SAX BARITONO

Antonio Carlos Jobim
Arranjo: Rocha Sousa

6

11 4 tacet até 1ª vez

19 2

25 1. 2.

30

35 8

48 2 1.

54 2.

59

65

70

MEDITAÇÃO

Bossa Nova

Arranjo Instrumental
BIG BAND & Solo Guitar ou Piano
TROMPETE 1

Antonio Carlos Jobim
Arranjo: Rocha Sousa

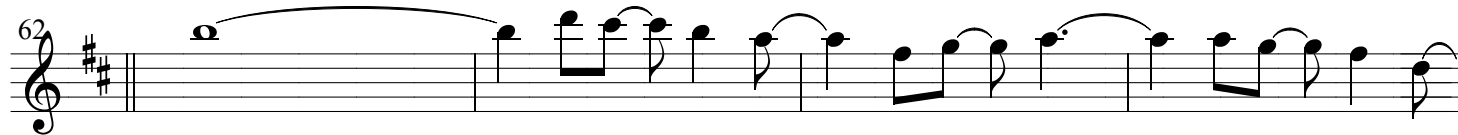
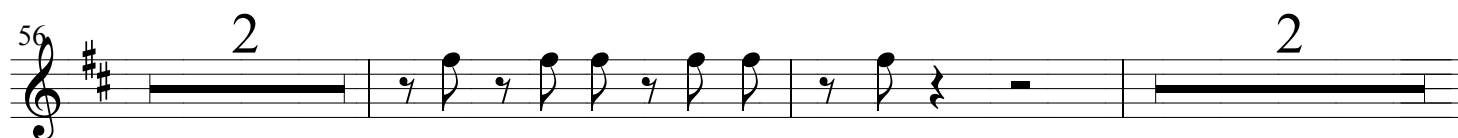
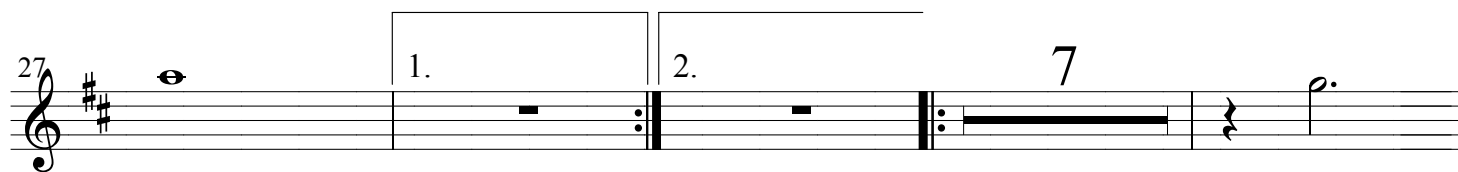
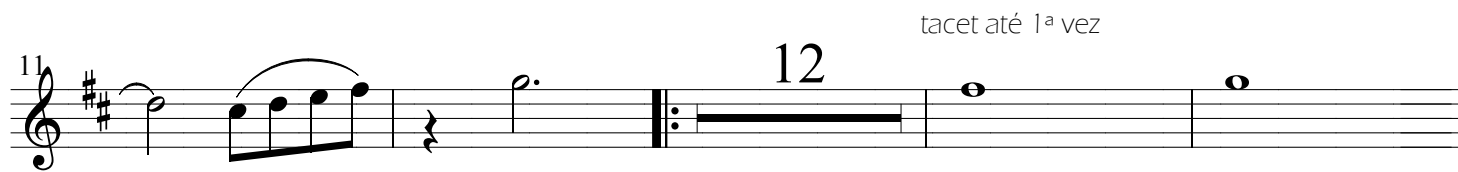
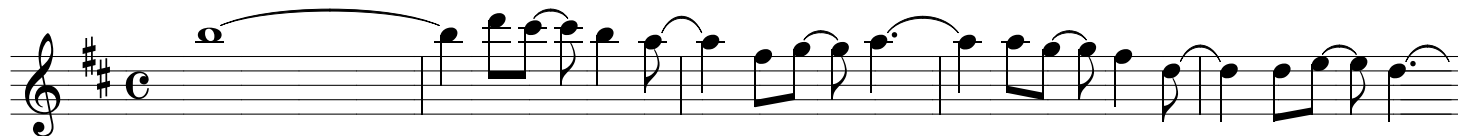

MEDITAÇÃO

Bossa Nova

Arranjo Instrumental
BIG BAND & Solo Guitar ou Piano
TROMPETE 2

Antonio Carlos Jobim
Arranjo: Rocha Sousa

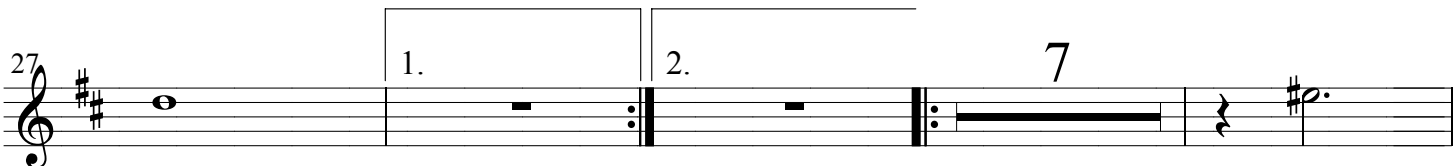
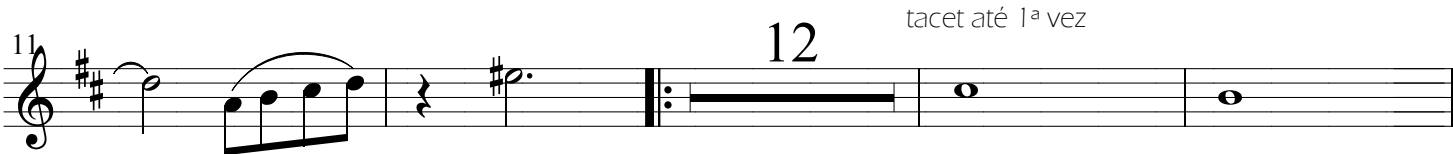

MEDITAÇÃO

Bossa Nova

Arranjo Instrumental
BIG BAND & Solo Guitar ou Piano
TROMPETE 3

Antonio Carlos Jobim
Arranjo: Rocha Sousa

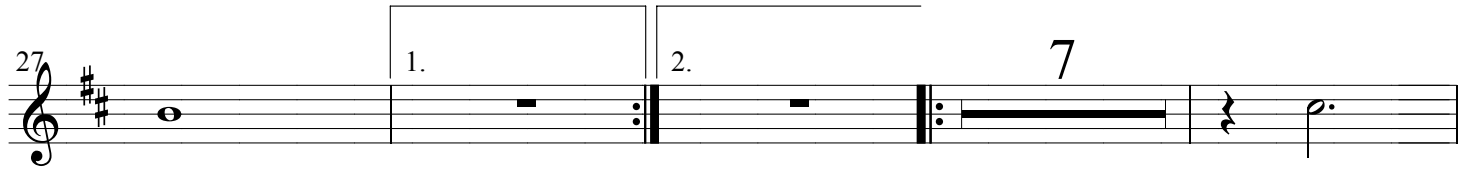
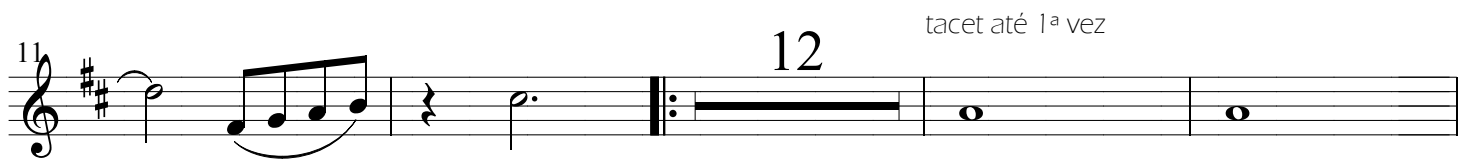

MEDITAÇÃO

Bossa Nova

Arranjo Instrumental
BIG BAND & Solo Guitar ou Piano
TROMBONE 1

Antonio Carlos Jobim
Arranjo: Rocha Sousa

MEDITAÇÃO

Bossa Nova

Arranjo Instrumental
BIG BAND & Solo Guitar ou Piano
TROMBONE 4

Antonio Carlos Jobim
Arranjo: Rocha Sousa

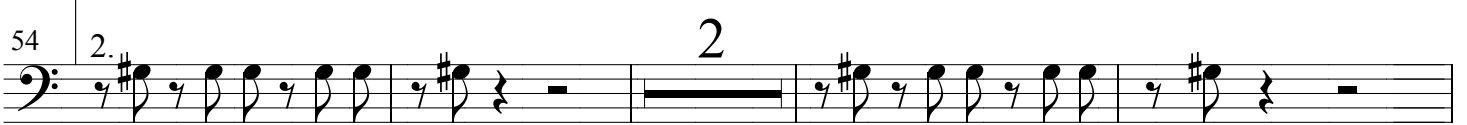
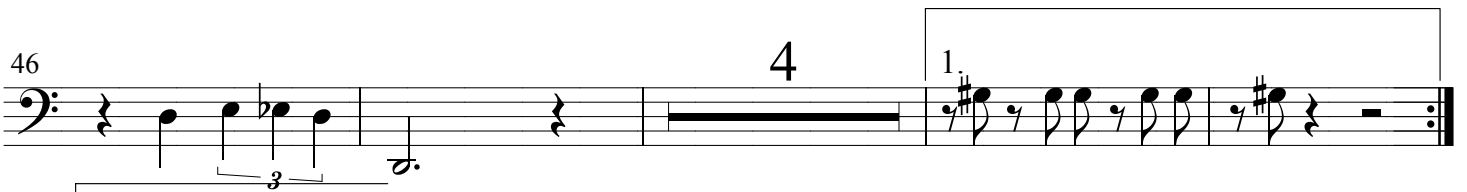
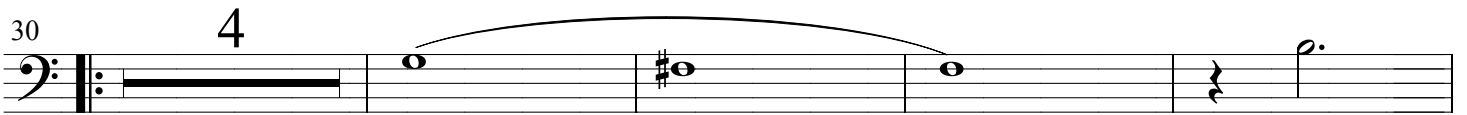
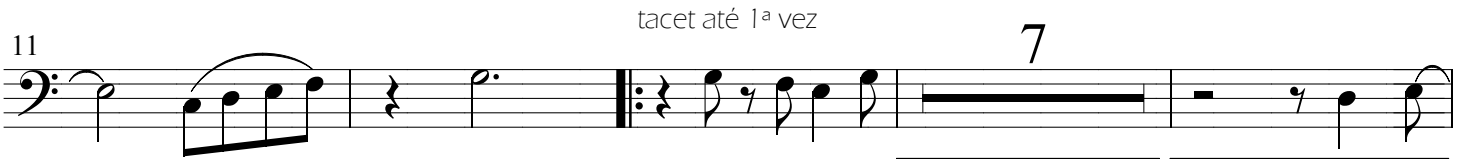

MEDITAÇÃO

Bossa Nova

Arranjo Instrumental
BIG BAND & Solo Guitar ou Piano
PIANO

Antonio Carlos Jobim
Arranjo: Rocha Sousa

Measures 6-10 of the piano arrangement. Chords are labeled: E7, A7, D9, G13.

Measures 11-15 of the piano arrangement. Chords are labeled: C, G+7, Cmaj7(6/9), B7sus4.

Measures 16-20 of the piano arrangement. Chords are labeled: B7, Cmaj7(6/9), Dm7, F#m7(b5)/Eb, B7, Em11, A+7.

MEDITAÇÃO - Piano

31

Fm⁶ B^b7 Em⁷ E^bdim

36

Dm⁷ G⁺7 Cmaj⁷(6/9) B⁷sus⁴

41

B⁷ Cmaj⁷(6/9) Dm⁷ F[#]m⁷(^b5)/E^b B⁷ Em¹¹ A⁺7

46

Dm⁷ B^b7 Em⁷ A⁺7

51

Dm⁷ G¹³ 1. A^b+7/G^b 2. A^b+7/G^b

56

Em⁷ A⁺7 Dm⁷ G¹³ A^b+7/G^b Em⁷ A⁺7

MEDITAÇÃO - Piano

61

Dm7 G13 C6 B7 B^b13 A7

Dm7 G13 C6 B7 B^b13 A7

66

D9 E7 A7 D9

D9 E7 A7 D9

71

G13 C G+7 C

G13 C G+7 C

MEDITAÇÃO

Bossa Nova

Arranjo Instrumental
BIG BAND & Solo Guitar ou Piano
GUITAR

Antonio Carlos Jobim
Arranjo: Rocha Sousa

MEDITAÇÃO

Bossa Nova

Arranjo Instrumental
BIG BAND & Solo Guitar ou Piano
BASS

Antonio Carlos Jobim
Arranjo: Rocha Sousa

6

11

16

21

26

31

36

41

46

51

56

61

66

72

Chords: C⁶, B⁷, B^b13, A⁷, D⁹, E⁷, A⁷, D⁹, G¹³, C, G⁺7, Cmaj⁷(6/9), B⁷sus⁴, B⁷, Cmaj⁷(6/9), Dm⁷, F#m⁷(b5)/E^b, B⁷, Em¹¹, A⁺7, Dm⁷, B^b7, Em⁷, A⁺7, Dm⁷, A⁺7, Dm⁷, 1. G⁺9, 2. G⁺9, Fmaj⁷, Fm⁶, B^b7, Em⁷, E^bdim, Dm⁷, G⁺7, Cmaj⁷(6/9), B⁷sus⁴, B⁷, Cmaj⁷(6/9), Dm⁷, F#m⁷(b5)/E^b, B⁷, Em¹¹, A⁺7, Dm⁷, B^b7, Em⁷, A⁺7, Dm⁷, G¹³, 1. A^b+7/G^b, 2. A^b+7/G^b, Em⁷, A⁺7, Dm⁷, G¹³, A^b+7/G^b, Em⁷, A⁺7, Dm⁷, G¹³, C⁶, B⁷, B^b13, A⁷, D⁹, E⁷, A⁷, D⁹, G¹³, D⁹, C, G⁺7, C.

MEDITAÇÃO

Bossa Nova

Arranjo Instrumental
BIG BAND & Solo Guitar ou Piano
DRUMS

Antonio Carlos Jobim
Arranjo: Rocha Sousa
