

SAUDADES DO MEU IRMÃO

(Marcha Fúnebre)

♩=80

REGÊNCIA

FLAUTA

REQUINTA in E \flat

1 $^{\circ}$ CLARINETE in B \flat

2 $^{\circ}$ CLARINETE in B \flat

3 $^{\circ}$ CLARINETE in B \flat

SAX ALTO

SAX TENOR

SAX BARÍTONO

1 $^{\circ}$ TROMPA in F

2 $^{\circ}$ TROMPA in F

3 $^{\circ}$ TROMPA in F

1 $^{\circ}$ TROMPETE in B \flat

2 $^{\circ}$ TROMPETE in B \flat

3 $^{\circ}$ TROMPETE in B \flat

1 $^{\circ}$ TROMBONE in C

2 $^{\circ}$ TROMBONE in C

3 $^{\circ}$ TROMBONE in C

BOMBARDINO in C

BOMBARDINO in B \flat

BARÍTONO in B \flat

SOUZAFONE in B \flat

SOUZAFONE in E \flat

PERCUSSÃO

CAIXA

♩=80

8

Flug.

Fl.

E♭ Cl.

Cl.

Cl.

Cl.

A. Sax.

T. Sax.

B. Sax.

Hn.

Hn.

Hn.

Tpt.

Tpt.

Tpt.

Tbn.

Tbn.

Tbn.

Euph.

Euph.

Bar.

Sousa.

Sousa.

Perc.

S. D.

1. 2.

⊕

15

Flug.
Fl.
E♭ Cl.
Cl.
Cl.
Cl.
A. Sax.
T. Sax.
B. Sax.
Hn.
Hn.
Hn.
Tpt.
Tpt.
Tpt.
Tbn.
Tbn.
Tbn.
Euph.
Euph.
Bar.
Sousa.
Sousa.
Perc.
S. D.

1. 2.

1. 2.

22 **D.S. al Coda** \ominus

Flug.

Fl.

E♭ Cl.

Cl.

Cl.

Cl.

A. Sax.

T. Sax.

B. Sax.

Hn.

Hn.

Hn.

Tpt.

Tpt.

Tpt.

Tbn.

Tbn.

Tbn.

Euph.

Euph.

Bar.

Sousa.

Sousa.

Perc.

S. D.

D.S. al Coda

27

Flug.

Fl.

E♭ Cl.

Cl.

Cl.

Cl.

A. Sax.

T. Sax.

B. Sax.

Hn.

Hn.

Hn.

Tpt.

Tpt.

Tpt.

Tbn.

Tbn.

Tbn.

Euph.

Euph.

Bar.

Sousa.

Sousa.

Perc.

S. D.

1.

2.

1.

2.

REGÊNCIA

SAUDADES DO MEU IRMÃO

(Marcha Fúnebre)

$\text{♩} = 80$

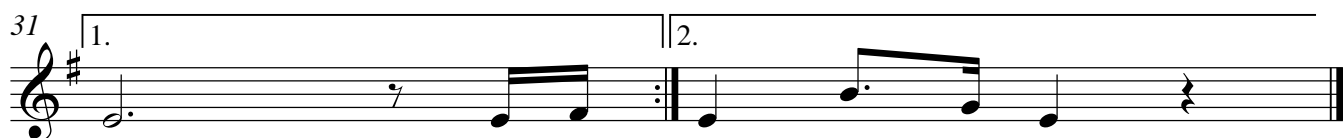
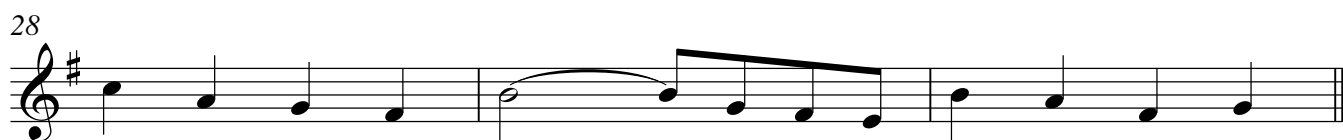

FLAUTA

SAUDADES DO MEU IRMÃO

(Marcha Fúnebre) $\text{♩} = 80$

7

7

12

16

21

21

25

28

31

31

REQUINTA in E \flat

SAUDADES DO MEU IRMÃO

(Marcha Fúnebre) $\text{♩} = 80$

7

7

12

16

21

25

29

1ª CLARINETE in B \flat

SAUDADES DO MEU IRMÃO

(Marcha Fúnebre) $\text{♩} = 80$

7

7

12

16

21

25

28

31

SAUDADES DO MEU IRMÃO

(Marcha Fúnebre) 

♩=80

2

7

12

1. 2.

16

tr

21

1. 2. D.S. al Coda

25

28

31

1. 2.

3ª CLARINETE in B \flat

SAUDADES DO MEU IRMÃO

(Marcha Fúnebre) $\text{♩} = 80$

7

7

SAX ALTO

SAUDADES DO MEU IRMÃO

(Marcha Fúnebre) $\text{♩} = 80$

2

7

12

16

21

25

29

1.

2.

tr

1.

2. D.S. al Coda

1.

2.

SAX TENOR

SAUDADES DO MEU IRMÃO

(Marcha Fúnebre)

♩=80

6

11

15

20

24

28

31

SAX BARÍTONO

SAUDADES DO MEU IRMÃO

(Marcha Fúnebre)

♩=80

6

11

15

20

24

28

31

1ª TROMPA in F

SAUDADES DO MEU IRMÃO

(Marcha Fúnebre)

♩=80

6

11

16

21

25

29

2ª TROMPA in F

SAUDADES DO MEU IRMÃO

(Marcha Fúnebre)

♩=80

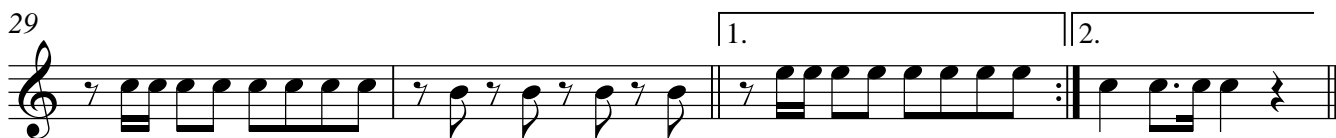
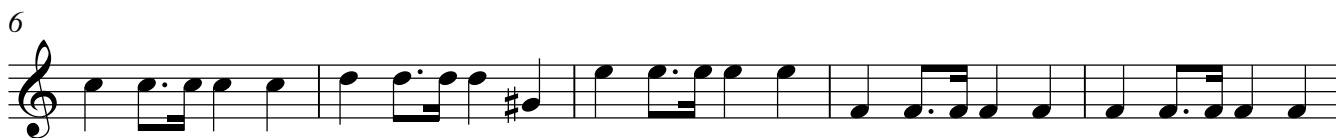

3ª TROMPA in F

SAUDADES DO MEU IRMÃO

(Marcha Fúnebre)

§

♩=80

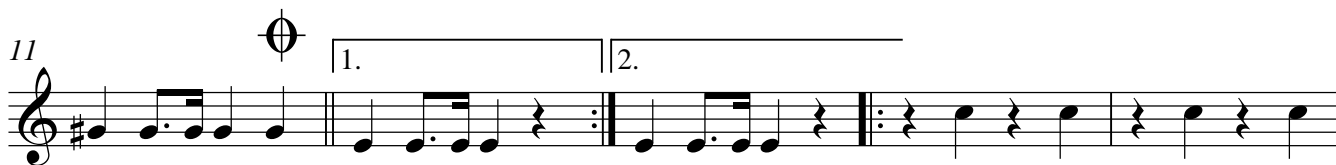
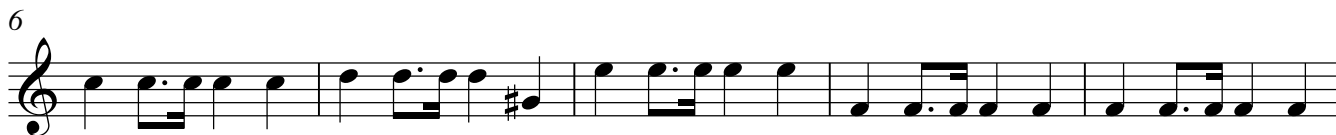

1° TROMPETE in B \flat

SAUDADES DO MEU IRMÃO

(Marcha Fúnebre) $\text{♩} = 80$

2

7

12

16

21

25

28

31

1. 2.

1. 2. D.S. al Coda

1. 2.

2° TROMPETE in B \flat

SAUDADES DO MEU IRMÃO

(Marcha Fúnebre) ♩

$\text{♩}=80$

2

7

12

1. 2.

16

21

1. 2. D.S. al Coda

25

28

31

1. 2.

3° TROMPETE in B \flat

SAUDADES DO MEU IRMÃO

(Marcha Fúnebre) $\text{♩} = 80$

1. $\text{♩} = 80$
2

7

12

1. 2.

16

21

1. 2. D.S. al Coda

25

28

31

1. 2.

1ª TROMBONE in C

SAUDADES DO MEU IRMÃO

♩=80

(Marcha Fúnebre)

1. 2. 3. 4. 5. 6. 7. 8. 9. 10. 11. 12. 13. 14. 15. 16. 17. 18. 19. 20. 21. 22. 23. 24. 25. 26. 27. 28. 29. 30. 31. 32. 33. 34. 35. 36. 37. 38. 39. 40. 41. 42. 43. 44. 45. 46. 47. 48. 49. 50. 51. 52. 53. 54. 55. 56. 57. 58. 59. 60. 61. 62. 63. 64. 65. 66. 67. 68. 69. 70. 71. 72. 73. 74. 75. 76. 77. 78. 79. 80. 81. 82. 83. 84. 85. 86. 87. 88. 89. 90. 91. 92. 93. 94. 95. 96. 97. 98. 99. 100. 101. 102. 103. 104. 105. 106. 107. 108. 109. 110. 111. 112. 113. 114. 115. 116. 117. 118. 119. 120. 121. 122. 123. 124. 125. 126. 127. 128. 129. 130. 131. 132. 133. 134. 135. 136. 137. 138. 139. 140. 141. 142. 143. 144. 145. 146. 147. 148. 149. 150. 151. 152. 153. 154. 155. 156. 157. 158. 159. 160. 161. 162. 163. 164. 165. 166. 167. 168. 169. 170. 171. 172. 173. 174. 175. 176. 177. 178. 179. 180. 181. 182. 183. 184. 185. 186. 187. 188. 189. 190. 191. 192. 193. 194. 195. 196. 197. 198. 199. 200. 201. 202. 203. 204. 205. 206. 207. 208. 209. 210. 211. 212. 213. 214. 215. 216. 217. 218. 219. 220. 221. 222. 223. 224. 225. 226. 227. 228. 229. 230. 231. 232. 233. 234. 235. 236. 237. 238. 239. 240. 241. 242. 243. 244. 245. 246. 247. 248. 249. 250. 251. 252. 253. 254. 255. 256. 257. 258. 259. 260. 261. 262. 263. 264. 265. 266. 267. 268. 269. 270. 271. 272. 273. 274. 275. 276. 277. 278. 279. 280. 281. 282. 283. 284. 285. 286. 287. 288. 289. 290. 291. 292. 293. 294. 295. 296. 297. 298. 299. 300. 301. 302. 303. 304. 305. 306. 307. 308. 309. 310. 311. 312. 313. 314. 315. 316. 317. 318. 319. 320. 321. 322. 323. 324. 325. 326. 327. 328. 329. 330. 331. 332. 333. 334. 335. 336. 337. 338. 339. 340. 341. 342. 343. 344. 345. 346. 347. 348. 349. 350. 351. 352. 353. 354. 355. 356. 357. 358. 359. 360. 361. 362. 363. 364. 365. 366. 367. 368. 369. 370. 371. 372. 373. 374. 375. 376. 377. 378. 379. 380. 381. 382. 383. 384. 385. 386. 387. 388. 389. 390. 391. 392. 393. 394. 395. 396. 397. 398. 399. 400. 401. 402. 403. 404. 405. 406. 407. 408. 409. 410. 411. 412. 413. 414. 415. 416. 417. 418. 419. 420. 421. 422. 423. 424. 425. 426. 427. 428. 429. 430. 431. 432. 433. 434. 435. 436. 437. 438. 439. 440. 441. 442. 443. 444. 445. 446. 447. 448. 449. 450. 451. 452. 453. 454. 455. 456. 457. 458. 459. 460. 461. 462. 463. 464. 465. 466. 467. 468. 469. 470. 471. 472. 473. 474. 475. 476. 477. 478. 479. 480. 481. 482. 483. 484. 485. 486. 487. 488. 489. 490. 491. 492. 493. 494. 495. 496. 497. 498. 499. 500. 501. 502. 503. 504. 505. 506. 507. 508. 509. 510. 511. 512. 513. 514. 515. 516. 517. 518. 519. 520. 521. 522. 523. 524. 525. 526. 527. 528. 529. 530. 531. 532. 533. 534. 535. 536. 537. 538. 539. 540. 541. 542. 543. 544. 545. 546. 547. 548. 549. 550. 551. 552. 553. 554. 555. 556. 557. 558. 559. 560. 561. 562. 563. 564. 565. 566. 567. 568. 569. 570. 571. 572. 573. 574. 575. 576. 577. 578. 579. 580. 581. 582. 583. 584. 585. 586. 587. 588. 589. 590. 591. 592. 593. 594. 595. 596. 597. 598. 599. 600. 601. 602. 603. 604. 605. 606. 607. 608. 609. 610. 611. 612. 613. 614. 615. 616. 617. 618. 619. 620. 621. 622. 623. 624. 625. 626. 627. 628. 629. 630. 631. 632. 633. 634. 635. 636. 637. 638. 639. 640. 641. 642. 643. 644. 645. 646. 647. 648. 649. 650. 651. 652. 653. 654. 655. 656. 657. 658. 659. 660. 661. 662. 663. 664. 665. 666. 667. 668. 669. 670. 671. 672. 673. 674. 675. 676. 677. 678. 679. 680. 681. 682. 683. 684. 685. 686. 687. 688. 689. 690. 691. 692. 693. 694. 695. 696. 697. 698. 699. 700. 701. 702. 703. 704. 705. 706. 707. 708. 709. 710. 711. 712. 713. 714. 715. 716. 717. 718. 719. 720. 721. 722. 723. 724. 725. 726. 727. 728. 729. 730. 731. 732. 733. 734. 735. 736. 737. 738. 739. 740. 741. 742. 743. 744. 745. 746. 747. 748. 749. 750. 751. 752. 753. 754. 755. 756. 757. 758. 759. 760. 761. 762. 763. 764. 765. 766. 767. 768. 769. 770. 771. 772. 773. 774. 775. 776. 777. 778. 779. 780. 781. 782. 783. 784. 785. 786. 787. 788. 789. 790. 791. 792. 793. 794. 795. 796. 797. 798. 799. 800. 801. 802. 803. 804. 805. 806. 807. 808. 809. 810. 811. 812. 813. 814. 815. 816. 817. 818. 819. 820. 821. 822. 823. 824. 825. 826. 827. 828. 829. 830. 831. 832. 833. 834. 835. 836. 837. 838. 839. 840. 841. 842. 843. 844. 845. 846. 847. 848. 849. 850. 851. 852. 853. 854. 855. 856. 857. 858. 859. 860. 861. 862. 863. 864. 865. 866. 867. 868. 869. 870. 871. 872. 873. 874. 875. 876. 877. 878. 879. 880. 881. 882. 883. 884. 885. 886. 887. 888. 889. 890. 891. 892. 893. 894. 895. 896. 897. 898. 899. 900. 901. 902. 903. 904. 905. 906. 907. 908. 909. 910. 911. 912. 913. 914. 915. 916. 917. 918. 919. 920. 921. 922. 923. 924. 925. 926. 927. 928. 929. 930. 931. 932. 933. 934. 935. 936. 937. 938. 939. 940. 941. 942. 943. 944. 945. 946. 947. 948. 949. 950. 951. 952. 953. 954. 955. 956. 957. 958. 959. 960. 961. 962. 963. 964. 965. 966. 967. 968. 969. 970. 971. 972. 973. 974. 975. 976. 977. 978. 979. 980. 981. 982. 983. 984. 985. 986. 987. 988. 989. 990. 991. 992. 993. 994. 995. 996. 997. 998. 999. 1000.

6

11

1. 2.

16

21

1. D.S. al Coda

25

29

1. 2.

BOMBARDINO in C

SAUDADES DO MEU IRMÃO

(Marcha Fúnebre)

♩=80

§

BOMBARDINO in Bb

SAUDADES DO MEU IRMÃO

(Marcha Fúnebre)

♩=80

§

BARÍTONO in Bb

SAUDADES DO MEU IRMÃO

(Marcha Fúnebre)

♩=80

SOUZAFONE in B \flat

SAUDADES DO MEU IRMÃO

$\text{♩} = 80$

(Marcha Fúnebre)

§

SOUZAFONE in E \flat

SAUDADES DO MEU IRMÃO

(Marcha Fúnebre)

$\text{♩} = 80$

§

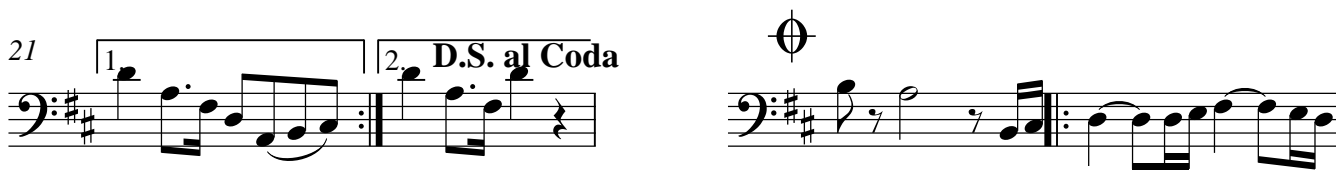

PERCUSSÃO

SAUDADES DO MEU IRMÃO

♩=80

(Marcha Fúnebre)

6

12

17

21

D.S. al Coda

25

31

