

CORAÇÃO DE MÃE

Pedro da Cruz salgado
Digitalização Sibelius: Sgt Almir

♩ = 116

Regencia *ff* *p*

Flauta in C *ff* *p*

Requinta in Eb *ff* *p*

1º Clarinete in Bb *ff* *p*

2º Clarinete in Bb *ff* *p*

3º Clarinete in Bb *ff* *p*

Saxofone Alto *ff* *p*

Saxofone Tenor *ff* *p*

Saxofone Baritono *ff* *p*

1º Trompa in F *ff* *p*

2º Trompa in F *ff* *p*

3º Trompa in F *ff* *p*

1º Trompete Bb *ff* *p*

2º Trompete Bb *ff* *p*

3º Trompete Bb *ff* *p*

1º Trombone *ff* *p*

2º Trombone *ff* *p*

3º Trombone *ff* *p*

Bombardino in C *ff* *p*

Bombardino Bb *ff* *p*

Baritono in Bb *ff* *p*

Tuba in Bb *ff* *p*

Tuba in Eb *ff* *p*

Bombo *ff* *p*

Pratos **♩ = 116** *ff* *p*

Caixa *ff* *p*

19

Reg.
Fl.
E♭ Req.
Cl.
Cl.
Cl.
A. Sax.
T. Sax.
B. Sax.
Hn.
Hn.
Hn.
Tpt.
Tpt.
Tpt.
Tbn.
Tbn.
Tbn.
Euph.
Euph.
Bar.
Tub Bb.
Tub Eb.
Bomb.
Prat.
Ck.

37

Reg. Fl. Eb Req. Cl. Cl. Cl. A. Sax. T. Sax. B. Sax. Hn. Hn. Hn. Tpt. Tpt. Tpt. Tbn. Tbn. Tbn. Euph. Euph. Bar. Tub Bb. Tub Eb. Bomb. Prat. Cx.

56

Reg. *p* *f*

Fl. *p* *f*

Eb Req. *p* *f*

Cl. *p* *f*

Cl. *p* *f*

Cl. *p* *f*

A. Sax. *p* *f*

T. Sax. *p* *f*

B. Sax. *p* *f*

Hn. *p*

Hn. *p*

Hn. *p*

Tpt. *p* *f*

Tpt. *p* *f*

Tpt. *p* *f*

Tbn. *p* *f*

Tbn. *p*

Tbn. *p*

Euph. *p* *f*

Euph. *p* *f*

Bar. *p* *f*

Tub Bb. *p* *f*

Tub Eb. *p* *f*

Bomb. *p* *f*

Prat. *p* *f*

Cx. *p*

75

1. 2. D.S. al Coda

Reg. *p* *ff*

Fl. *p* *ff*

Eb Req. *p* *ff*

Cl. *p* *ff*

Cl. *p* *ff*

Cl. *p* *ff*

A. Sax. *p* *ff*

T. Sax. *p* *ff*

B. Sax. *p* *ff*

Hn. *p* *ff*

Hn. *p* *ff*

Hn. *p* *ff*

Tpt. *p* *ff*

Tpt. *p* *ff*

Tpt. *p* *ff*

Tbn. *p* *ff*

Tbn. *p* *ff*

Tbn. *p* *ff*

Euph. *p* *ff*

Euph. *p* *ff*

Bar. *p* *ff*

Tub Bb. *p* *ff*

Tub Eb. *p* *ff*

Bomb. *p* *ff*

Prat. *p* *ff*

Cx. *p* *ff*

Coda

91

Reg.

Fl.

Eb Req.

Cl.

Cl.

Cl.

A. Sax.

T. Sax.

B. Sax.

Hn.

Hn.

Hn.

Tpt.

Tpt.

Tpt.

Tbn.

Tbn.

Tbn.

Euph.

Euph.

Bar.

Tub Bb.

Tub Eb.

Bomb.

Prat.

Cx.

108 Fine

Reg. *p*

Fl. *p*

Eb Req. *p*

Cl. *p*

Cl. *p*

Cl. *p*

A. Sax. *p*

T. Sax. *p*

B. Sax. *p*

Hn. *p*

Hn. *p*

Hn. *p*

Tpt. *p*

Tpt. *p*

Tpt. *p*

Tbn. *p*

Tbn. *p*

Tbn. *p*

Euph. *p*

Euph. *p*

Bar. *p*

Tub Bb. *p*

Tub Eb. *p*

Bomb. *p*

Prat. *p*

Cx. *p*

126

Reg. Fl. Eb Req. Cl. Cl. Cl. A. Sax. T. Sax. B. Sax. Hn. Hn. Hn. Tpt. Tpt. Tpt. Tbn. Tbn. Tbn. Euph. Euph. Bar. Tub Bb. Tub Eb. Bomb. Prat. Cx.

f

142

Reg. Fl. Eb Req. Cl. Cl. Cl. A. Sax. T. Sax. B. Sax. Hn. Hn. Hn. Tpt. Tpt. Tpt. Tbn. Tbn. Tbn. Euph. Euph. Bar. Tub Bb. Tub Eb. Bomb. Prat. Cx.

1. 2. D.C. al Fine

1. 2. D.C. al Fine

Regencia

CORAÇÃO DE MÃE

Pedro da Cruz salgado

Digitalização Sibelius: Sgt Almiro

$\text{♩} = 116$

ff

10 ♩

19

29

37 ♩

45 1. 2. *f*

55 *p*

65 *f*

74 *p*

V.S.

Regencia
CORAÇÃO DE MÃE
2º Parte

82 **1.** **2.** **D.S. al Coda**

90

101

112 *p*

120 **Fine** *p*

130

140 *f*

148

156 **1.** **2.** **D.C. al Fine**

Detailed description of the musical score: The score is for a piano part in G major. It begins at measure 82 with a first ending (marked '1.') and a second ending (marked '2.'). The first ending leads to a Coda symbol. The second ending leads to a Coda symbol and a forte (ff) dynamic marking. The score continues with a series of melodic lines. Measure 112 is marked piano (p). Measure 120 is marked 'Fine' and piano (p). Measure 140 is marked forte (f). Measure 156 has two first endings (marked '1.' and '2.'). The first ending leads to a Coda symbol, and the second ending leads to a Coda symbol and a 'D.C. al Fine' instruction.

Flauta in C

CORAÇÃO DE MÃE

Pedro da Cruz salgado
Digitalização Sibelius: Sgt Almiro

$\text{♩} = 116$

ff

9 *p*

18

28

37

45 *f*

55 *p*

65 *f*

74 *p*

V.S.

Flauta in C
CORAÇÃO DE MÃE
2º Parte

82 *1.* *2.* D.S. al Coda

89 *tr* *p* *tr* *ff*

97 *tr* *p*

104 *tr* *p* *tr*

112 (tr) *p*

117 *Fine*

Flauta in C
CORAÇÃO DE MÃE
2º Parte

121 **4** **15** *f*

145

152 1. 2. **D.C. al Fine**

CORAÇÃO DE MÃE

Requinta in Eb

Pedro da Cruz salgado
Digitalização Sibelius: Sgt Almiro

116

ff

9 *p*

18

28

37

45 *f*

55 *p*

65 *f*

74 *p*

V.S.

Requinta in E \flat
CORAÇÃO DE MÃE
2º Parte

82 *1.* *>* *2.* **D.S. al Coda**

Coda *tr* *ff*

89 *tr* *p* *tr* *p*

97 *tr* *p*

104 *tr* *p* *tr*

112 *(tr)* *p*

117 **Fine**

Requinta in Eb
CORAÇÃO DE MÃE
2º Parte

121

4

15

f

145

152

1. 2. D.C. al Fine

1° Clarinete in B \flat

CORAÇÃO DE MÃE

Pedro da Cruz salgado
Digitalização Sibelius: Sgt Almiro

$\text{♩} = 116$

ff

10 *p*

20

31

41 1. 2.

51 *f* *p*

62 *f*

72 *p*

82 1. 2. *D.S. al Coda* *Coda* *trill* *ff*

89 *trill* *trill*

1° Clarinete in B \flat
CORAÇÃO DE MÃE
2° Parte

97

tr

105

tr *tr* *p*

113

Fine

121

4

133

f

144

151

1. 2. **D.C. al Fine**

2° Clarinete in B♭

CORAÇÃO DE MÃE

Pedro da Cruz salgado
Digitalização Sibelius: Sgt Almiro

$\text{♩} = 116$

ff

10 *mf*

20 *p*

31

41 Φ 1. 2.

51 *f* *p*

62 *f*

72 *p*

82 1. 2. *p* D.S. al Coda Φ Coda *tr* *ff*

89 *tr* *tr*

2° Clarinete in B \flat
CORAÇÃO DE MÃE
2° Parte

97

tr

105

tr

p

113

Fine

121

4

133

f

144

f

151

1. 2. **D.C. al Fine**

3º Clarinete in B♭

CORAÇÃO DE MÃE

Pedro da Cruz salgado

Digitalização Sibelius: Sgt Almiro

♩ = 116

ff

10 *p*

20

30

38

45 1. 2. *f*

55 *p*

65 *f*

74 *p*

V.S.

3° Clarinete in B \flat
CORAÇÃO DE MÃE
2° Parte

82 1. 2. D.S. al Coda

89 *tr*

97 *tr*

105 *tr* *tr*

113 **Fine**

121 **4**

133 *f*

144

151 1. 2. D.C. al Fine

CORAÇÃO DE MÃE

Saxofone Alto

Pedro da Cruz salgado
Digitalização Sibelius: Sgt Almiro

V.S.

Saxofone Alto
CORAÇÃO DE MÃE
2º Parte

82 **1.** **2.** **D.S. al Coda**

90

100

110 *p*

118 **Fine** **4**

129

139 *f*

147

155 **1.** **2.** **D.C. al Fine**

Saxofone Tenor

CORAÇÃO DE MÃE

Pedro da Cruz salgado
Digitalização Sibelius: Sgt Almiro

♩=116

ff

9 **§**

p

18

27

36 **⊙**

45 1. 2. *f*

55 *p*

65 *f*

74 *p*

Saxofone Tenor
CORAÇÃO DE MÃE
2º Parte

82 **1.** **2.** **D.S. al Coda**

90 **ff**

100

111 **p**

119 **Fine** **p**

128

138 **f**

146

155 **1.** **2.** **D.C. al Fine**

Saxofone Barítono

CORAÇÃO DE MÃE

Pedro da Cruz salgado
Digitalização Sibelius: Sgt Almiro

$\text{♩} = 116$

10

18

26

34

43

51

59

67

74

ff

p

f

p

Saxofone Barítono
CORAÇÃO DE MÃE
2º Parte

82 1. 2. D.S. al Coda

90

101

112 *p*

120 **Fine** *p* *p*

129

137

145

150

155 1. 2. D.C. al Fine

1° Trompa in F

CORAÇÃO DE MÃE

Pedro da Cruz salgado
Digitalização Sibelius: Sgt Almiro

$\text{♩} = 116$

ff

10 *p*

19

28

36

44 Φ 1. 2. *f*

52 *p*

61

70

79 *p* 1. 2. **D.S. al Coda**

1° Trompa in F
CORAÇÃO DE MÃE
2° Parte

86 Φ Coda

ff

94

102

110

p

119 **Fine**

p *p*

127

136

f

145

152

1. 2. **D.C. al Fine**

2° Trompa in F

CORAÇÃO DE MÃE

Pedro da Cruz salgado
Digitalização Sibelius: Sgt Almiro

$\text{♩} = 116$

ff

10

p

19

28

36

Φ

45

f

53

p

62

71

p

80

D.S. al Coda

Φ Coda

V.S.

2° Trompa in F
CORAÇÃO DE MÃE
2° Parte

3° Trompa in F

CORAÇÃO DE MÃE

Pedro da Cruz salgado
Digitalização Sibelius: Sgt Almiro

$\text{♩} = 116$

1. *ff*

10 *p*

19

28

36

45 1. 2. *f*

53 *p*

62

71 *p*

80 1. 2. D.S. al Coda *p* Coda

V.S.

3° Trompa in F
CORAÇÃO DE MÃE
2° Parte

87

ff

95

103

111

p

119

Fine

p *p*

127

136

f

145

152

1. 2. **D.C. al Fine**

CORAÇÃO DE MÃE

1º Trompete B \flat

Pedro da Cruz salgado
Digitalização Sibelius: Sgt Almiro

$\text{♩} = 116$

ff

9

19

29

37

45

55

65

74

82

1. 2. *f*

p

f

D.S. al Coda

⊕ Coda

ff

V.S.

1° Trompete B \flat
CORAÇÃO DE MÃE
2° Parte

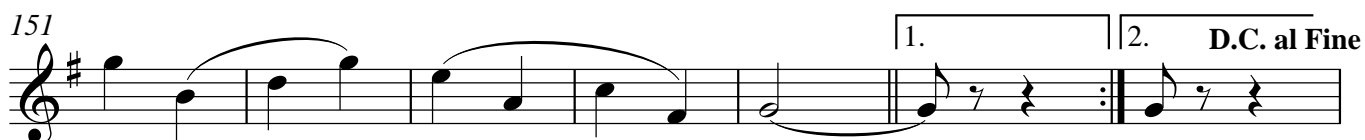
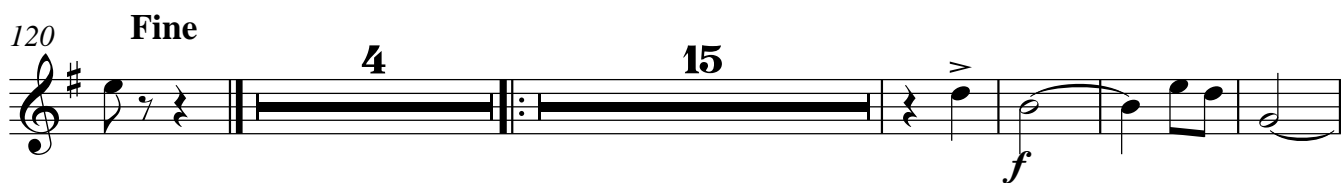

2º Trompete B♭

CORAÇÃO DE MÃE

Pedro da Cruz salgado
Digitalização Sibelius: Sgt Almiro

♩=116

ff

9

p

19

29

37

45

55

65

74

p

V.S.

2° Trompete B \flat
CORAÇÃO DE MÃE
2° Parte

82 1. 2. D.S. al Coda Coda

89

97

105 *p*

113 Fine

121 4 15 *f*

145

152 1. 2. D.C. al Fine

3° Trompete B♭

CORAÇÃO DE MÃE

Pedro da Cruz salgado
Digitalização Sibelius: Sgt Almiro

$\text{♩} = 116$

9

19

29

37

45

55

65

74

ff

p

f

p

V.S.

3° Trompete B \flat
CORAÇÃO DE MÃE
2° Parte

82  1. 2. D.S. al Coda

 Coda *ff*

89 

97 

105  *p*

113  Fine

121  4 15 *f*

145 

152  1. 2. D.C. al Fine

1° Trombone

CORAÇÃO DE MÃE

Pedro da Cruz salgado

Digitalização Sibelius: Sgt Almiro

♩=116

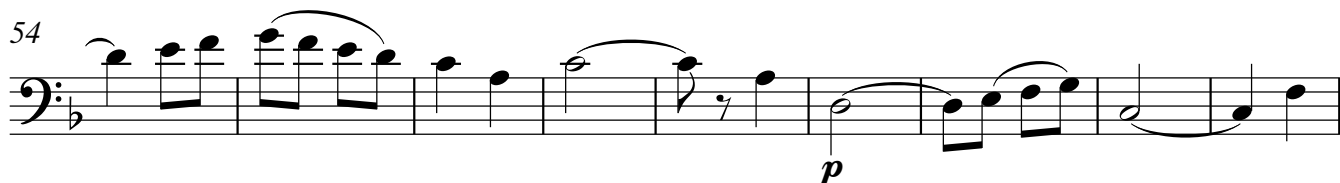
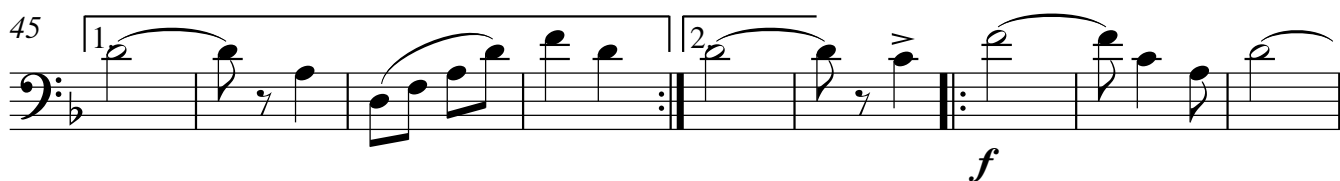
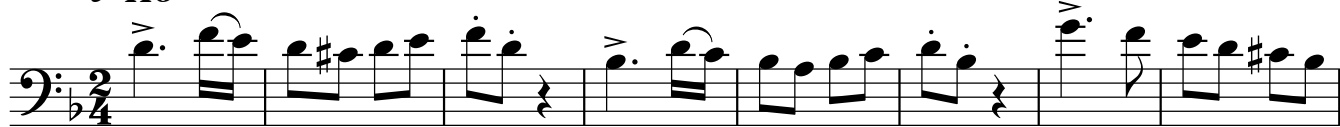

1° Trombone
CORAÇÃO DE MÃE
2° Parte

81 1. 2. D.S. al Coda

88

98

107 *p*

116 Fine 4 *p*

126

136 *f*

146

155 1. 2. D.C. al Fine

CORAÇÃO DE MÃE

2º Trombone
♩=116

Pedro da Cruz salgado
Digitalização Sibelius: Sgt Almiro

ff

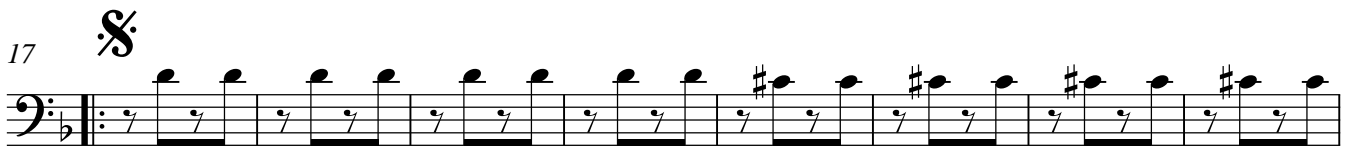

p

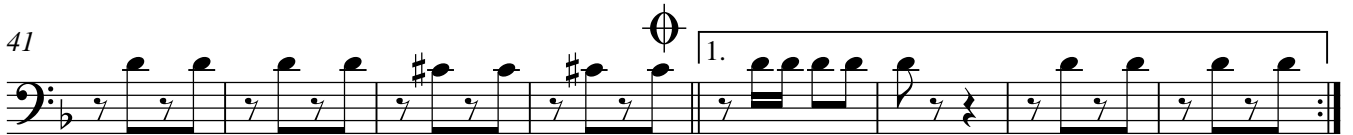
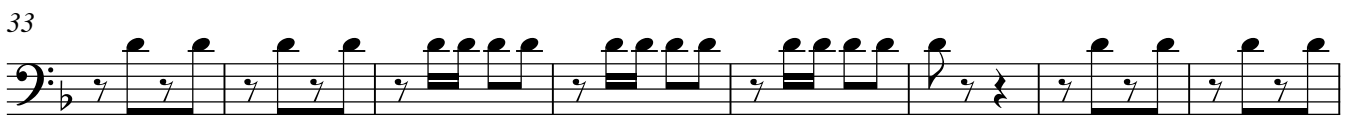

f

p

p

2° Trombone
CORAÇÃO DE MÃE
2° Parte

82  1. 2. D.S. al Coda

 Coda *ff*

91 

102  *p*

113  Fine

121  *p* *p*

129 

137  *f*

145 

150 

155  1. 2. D.C. al Fine

3° Trombone

CORAÇÃO DE MÃE

Pedro da Cruz salgado
Digitalização Sibelius: Sgt Almiro

$\text{♩} = 116$

ff

10

S

p

19

28

36

Φ

45

f

53

p

62

71

p

80

D.S. al Coda

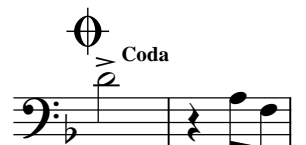

Φ Coda

ff

V.S.

3° Trombone
CORAÇÃO DE MÃE
2° Parte

88

100

111

120 **Fine**

128

137

146

152

3° Trombone

CORAÇÃO DE MÃE

Pedro da Cruz salgado
Digitalização Sibelius: Sgt Almiro

$\text{♩} = 116$

ff

10

p

19

28

36

45 1.

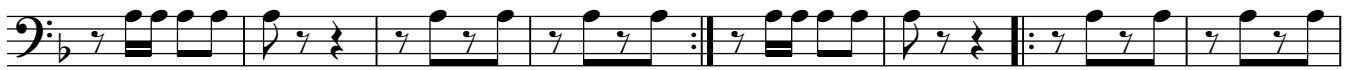

2.

f

53

p

62

71

p

80

D.S. al Coda

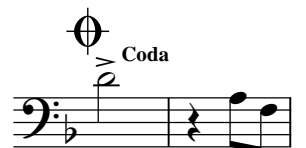

Coda

ff

V.S.

3° Trombone
CORAÇÃO DE MÃE
2° Parte

88

100

111

120

Fine

128

137

146

152

Bombardino in C

CORAÇÃO DE MÃE

Pedro da Cruz salgado
Digitalização Sibelius: Sgt Almiro

$\text{♩} = 116$

ff

10 *p*

19

28

36

45 *f*

55 *p*

66 *f*

74

82 *p*

D.S. al Coda

Bombardino in C
CORAÇÃO DE MÃE
2º Parte

86 Φ
Coda
ff

96

106
p

116 **Fine**
p

126

137
f

145

155
1. 2. **D.C. al Fine**

Bombardino Bb

CORAÇÃO DE MÃE

Pedro da Cruz salgado
Digitalização Sibelius: Sgt Almiro

$\text{♩} = 116$

ff

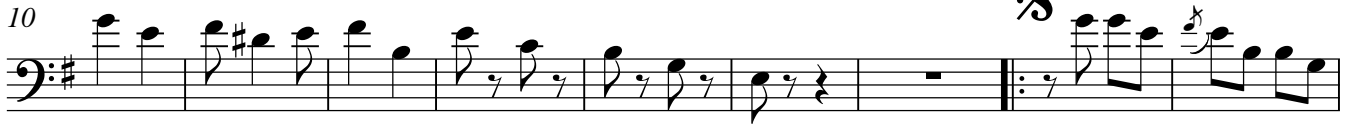

p

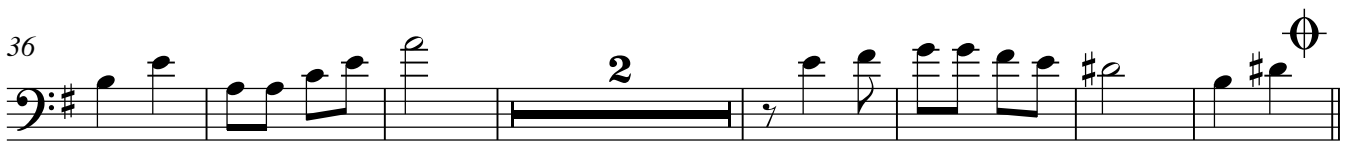

f

p

f

p

D.S. al Coda

Bombardino Bb
CORAÇÃO DE MÃE
2º Parte

86  Coda

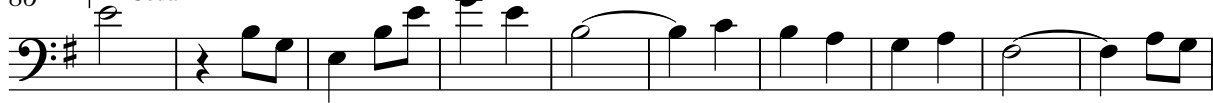

ff

96

106

p

116

Fine

p

126

137

f

145

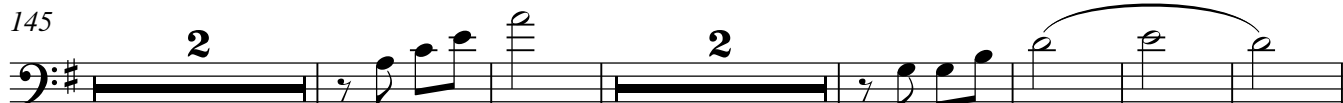

155

1. 2. **D.C. al Fine**

Baritono in Bb

CORAÇÃO DE MÃE

Pedro da Cruz salgado
Digitalização Sibelius: Sgt Almiro

$\text{♩} = 116$

ff

10 *p*

19

28

36 Φ

45 1. 2. *f*

55 *p*

66 *f*

74 *p*

82 1. 2. *p*

D.S. al Coda

Baritono in Bb
CORAÇÃO DE MÃE
2º Parte

86 Coda

ff

96

106

p

116 **Fine**

p

126

137

f

145

155

1. 2. **D.C. al Fine**

Tuba in B \flat

CORAÇÃO DE MÃE

Pedro da Cruz salgado
Digitalização Sibelius: Sgt Almiro

$\text{♩} = 116$

ff

10

p

18

26

34

43

51

f

59

p

67

f

74

Tuba in B \flat
CORAÇÃO DE MÃE
2º Parte

82 1. 2. D.S. al Coda ♩ Coda

90

101

112 Fine

121

130

138

146

152 1. 2. D.C. al Fine

Tuba in Eb

CORAÇÃO DE MÃE

Pedro da Cruz salgado
Digitalização Sibelius: Sgt Almiro

$\text{♩} = 116$

ff

10

p

18

26

34

43

51

f

59

p

67

f

74

Tuba in E \flat
CORAÇÃO DE MÃE
2º Parte

82 1. 2. D.S. al Coda Coda *ff*

90

101

112 *p*

120 **Fine** *p* *p*

129

137

145

152 1. 2. D.C. al Fine

Bombo

CORAÇÃO DE MÃE

Pedro da Cruz salgado
Digitalização Sibelius: Sgt Almiro

$\text{♩} = 116$

11

ff S

19

p

27

35

44

52

f

61

p

70

f

79

1. 2. **D.S. al Coda**

Bombo
CORAÇÃO DE MÃE
2º Parte

86 Φ Coda

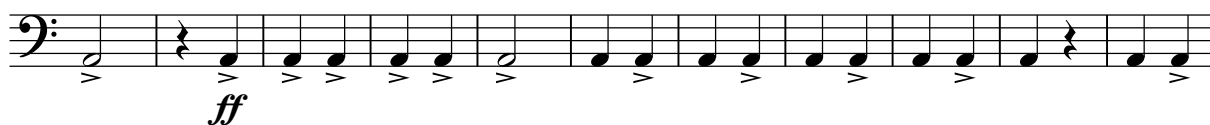

97

108

117

Fine

126

134

142

149

155

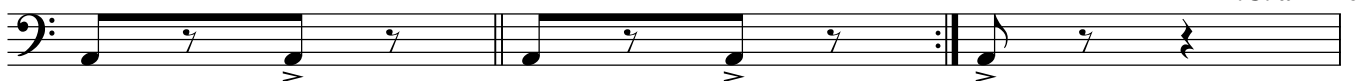

Pratos

CORAÇÃO DE MÃE

Pedro da Cruz salgado
Digitalização Sibelius: Sgt Almiro

♩=116
2/4
ff

11 **ff** **§**
p

19

28

36 **⊕**

45 **f**

54 **p**

63 **f**

72

81 **D.S. al Coda** **⊕ Coda**
ff

Pratos
CORAÇÃO DE MÃE
2º Parte

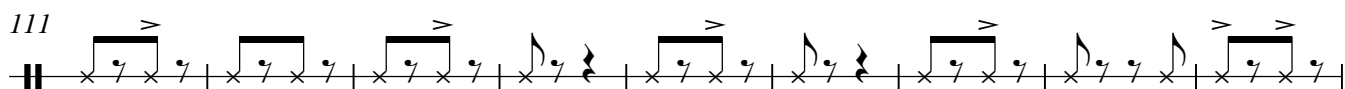
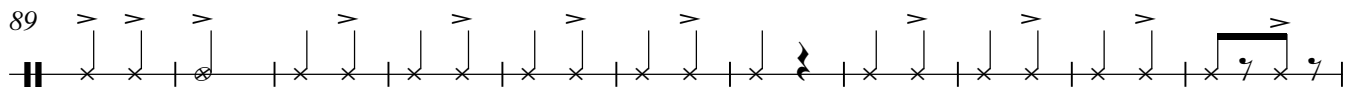

p

p

p

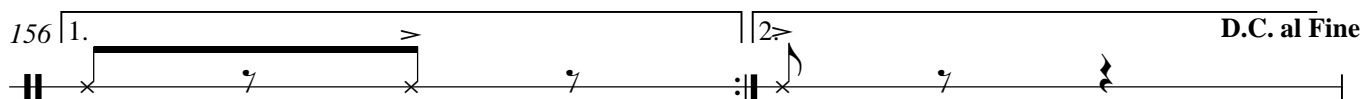
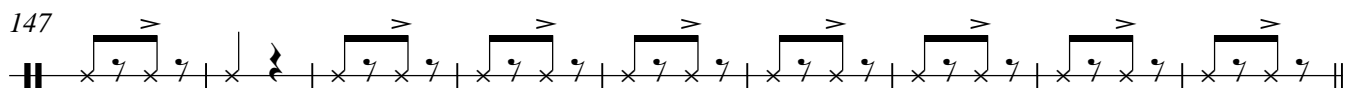
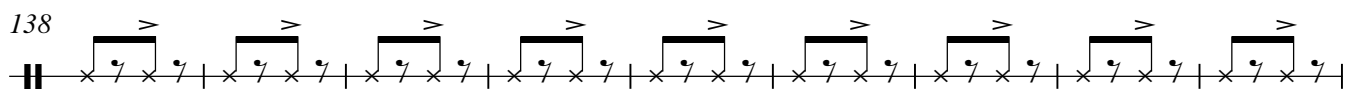
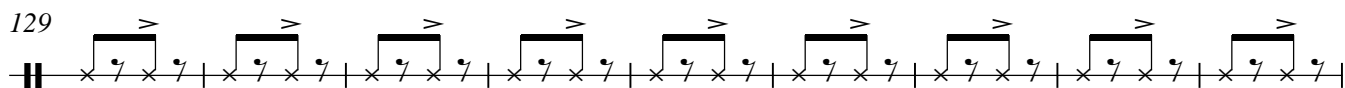

Caixa

CORAÇÃO DE MÃE

Pedro da Cruz salgado
Digitalização Sibelius: Sgt Almiro

$\text{♩} = 116$

10 *ff* 

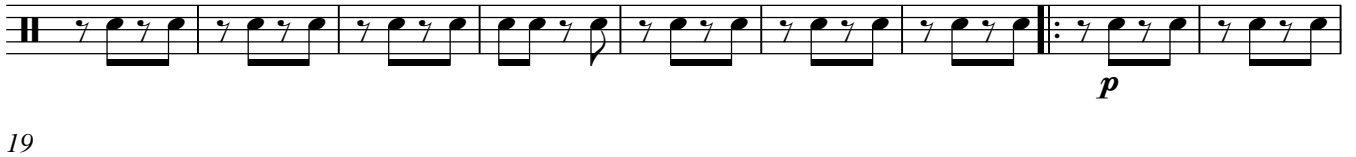
19 *p* 

28 

36 

45 1. 2. 

54 *f* 

63 *p* 

72 *p* 

81 1. 2. D.S. al Coda 

 Coda 

Caixa
CORAÇÃO DE MÃE
2º Parte

88

97

106

115

Fine

124

133

142

148

155

