

The Complete  
Marches of

JOHN PHILIP SOUSA

VOL. 2 No. 29

THE  
RIFLE  
REGIMENT  
MARCH  
[1886]

FULL SCORE

AS PERFORMED BY  
"THE PRESIDENT'S OWN" UNITED STATES MARINE BAND

## March, “The Rifle Regiment” (1886) (The March Past of the Rifle Regiment)

According to an inscription on the printed music, this march was dedicated to the officers and men of the 3<sup>rd</sup> U.S. Infantry. Although different from Sousa’s other marches in musical format, it is regarded as one of his better efforts.

Paul E. Bierley, *The Works of John Philip Sousa* (Westerville, Ohio: Integrity Press, 1984), 80. Used by permission.

### Editorial Notes

Throughout Sousa’s career as a conductor, he often altered the performance of his marches in specific ways without marking or changing the printed music. These alterations were designed for concert performances and included varying dynamics and omitting certain instruments on repeated strains to expand the range of the musical textures, as well as adding unscripted percussion accents for dramatic emphasis at key points in the music. Although Sousa never documented his performance techniques himself, several players who worked extensively with Sousa provided directions for his frequently performed marches, most notably from cornetist Frank Simon. Many of the marches in Volume 2 of “The Complete Marches of John Philip Sousa” were staples in Sousa’s regular concert repertoire and were included in the “Encore Books” used by the Sousa Band. A complete set of his Encore Books resides in the U.S. Marine Band Library and Archives and are referenced extensively by the Marine Band not only as a guide for some of Sousa’s special performance practice, but also to ascertain the exact instrumentation he employed in his own performances of his marches.

“The Complete Marches of John Philip Sousa” appears in chronological order and is based on some of the earliest known sources for each composition. These newly edited full scores correct many mistakes and inconsistencies found in the parts of early publications; however, all remaining markings and the original scoring are preserved. Where instruments are added to the original orchestration, it is guided by the additional parts Sousa sanctioned in his Encore Books where applicable or based on these typical doublings. Additionally, the alterations traditionally employed by the United States Marine Band in performance are incorporated throughout; either those specifically documented by Sousa’s musicians or changes modeled on the customary practices of “The March King.”

The musical decisions included in these editions were influenced by the work of several outstanding Sousa scholars combined with many decades of Marine Band performance tradition. These editions would not be possible without the exceptional contributions to the study of Sousa’s marches by Captain Frank Byrne (USMC, ret.), Jonathan Elkus, Colonel Timothy Foley (USMC, ret.), Loras Schissel, Dr. Patrick Warfield, and “The March King’s” brilliant biographer, Paul Bierley.

*Performance practices that deviate from the original printed indications are described below and appear in [brackets] in the score. In many instances these indications appear side-by-side with the original markings. An open diamond marked with an accent in the cymbal part indicates that the cymbal player should let that accent ring for an additional beat before rejoining the bass drum part.*

**Introduction (m. 1-20):** An unusually long introduction sets the tone for this especially martial-sounding march. Articulations should be emphasized throughout and the snare drum solos in m. 4 and 8 should have a good accent. Be sure not to compress the rests where no music happens at all, especially right before the first strain in m. 20-21.

**Break-up Strain (m. 88-104):** All instruments rejoin in the original octaves and at *fortissimo* in m. 88, beat two. The accents in cymbals and bass drum support the arrival points in the rest of the band and the triangle and snare drum (played on the rim) should play their solo figures in m. 97-100 to the fore. A *decrescendo* is added to m. 102 to give more room for the following *crescendo* in m. 103-104.

# THE RIFLE REGIMENT

(1886)

JOHN PHILIP SOUSA

**March Tempo.**

2 3 4 5 6 7 8 9

Flute/Piccolo *ff*

Oboe *ff* a2

E♭ Clarinet *ff*

Solo or 1st B♭ Clarinet *ff*

2nd B♭ Clarinet *ff*

3rd B♭ Clarinet (optional) [does not appear in earliest edition] *ff* div.

E♭ Alto Clarinet (optional) [Alto Saxophone] *ff*

B♭ Bass Clarinet (optional) [Tenor Saxophone and Tuba] *ff*

1st Bassoon *ff*

2nd Bassoon *ff*

B♭ Soprano Saxophone (optional) [appears in early edition] *ff*

E♭ Alto Saxophone *ff*

B♭ Tenor Saxophone *ff*

E♭ Baritone Saxophone *ff*

**March Tempo.**

E♭ Cornet (optional) [appears in early edition] *ff*

Solo B♭ Cornet *ff*

1st B♭ Cornet *ff*

2nd & 3rd B♭ Cornets *ff*

1st & 2nd F Horns *ff*

3rd & 4th F Horns *ff*

Baritone *ff*

1st & 2nd Trombones *ff* unis.

Bass Trombone *ff*

Tuba *ff*

Drums S.D. Solo > Solo >

Bells (opt.) & Triangle B.D./Cyms. *ff*

THE RIFLE REGIMENT  
Full Score

10

11

12

13

14

15

16

17

18

THE RIFLE REGIMENT  
Full Score

19 20 21 22 23 24 25 26 27 28

Flt./Picc. *mf*

Oboes *mf*

E♭ Clar. *mf*

Solo/1st Clar. *mf*

2nd Clar. *mf*

3rd Clar. *mf*

Alto Clar. *mf*

Bass Clar. *mf*

1st Bsn. *mf*

2nd Bsn. *mf*

Sop. Sax. *mf*

Alto Sax. *mf*

Ten. Sax. *mf*

Bari. Sax. *mf*

E♭ Cor. *mf*

Solo B♭ Cor. *mf*

1st B♭ Cor. *mf*

2nd & 3rd Cors. *mf*

1st & 2nd Hrns. *mf*

3rd & 4th Hrns. *mf*

Bar. *mf*

1st & 2nd Trbns. *mf* [*f*]

B. Trbn. *mf* [*f*]

Tuba *mf* [*f*]

Drums *ff* [choke] [*mp*] *p*

THE RIFLE REGIMENT  
Full Score

29 30 31 32 33 34 35 36 37 38

Flt./Picc. *f* *ff*

Oboes *[mf]* *f* *[ff]* *ff*

E♭ Clar. *[mf]* *f* *[ff]* *ff*

Solo/1st Clar. *[mf]* *f* *[ff]* *ff*

2nd Clar. *[mf]* *[f]* *[ff]* *ff*

3rd Clar. *[mf]* *[f]* *[ff]* *ff*

Alto Clar. *[mf]* *[f]* *[ff]* *ff*

Bass Clar. *[mf]* *[f]* *[ff]* *ff*

1st Bsn. *[mf]* *[f]* *[ff]* *ff*

2nd Bsn. *[mf]* *[f]* *[ff]* *ff*

Sop. Sax. *[mf]* *f* *[ff]* *ff*

Alto Sax. *[mf]* *[f]* *[ff]* *ff*

Ten. Sax. *[mf]* *[f]* *[ff]* *ff*

Bari. Sax. *[mf]* *[f]* *[ff]* *ff*

E♭ Cor. *[mf]* *f* *[ff]* *ff*

Solo B♭ Cor. *[mf]* *f* *[ff]* *ff*

1st B♭ Cor. *[mf]* *[f]* *[ff]* *ff*

2nd & 3rd Cors. *[mf]* *[f]* *[ff]* *ff*

1st & 2nd Hrns. *unis.* *[mf]* *[f]* *[ff]* *ff*

3rd & 4th Hrns. *unis.* *[mf]* *[f]* *[ff]* *ff*

Bar. *[mf]* *f* *[ff]* *ff*

1st & 2nd Trbns. *[mf]* *[f]* *ff* *ff*

B. Trbn. *[mf]* *[f]* *[ff]* *ff*

Tuba *[mf]* *[f]* *[ff]* *ff*

Drums *[mp]* *[f]*

THE RIFLE REGIMENT  
Full Score

39 40 41 42 43 44 45 46 47

Flt./Picc. *[mf sub]* *[ff]*

Oboes *[mf sub]* *[ff]*

E♭ Clar. *[mf sub]* *[ff]*

Solo/1st Clar. *[mf sub]* *[ff]*

2nd Clar. *[mf sub]* *[ff]*

3rd Clar. *[mf sub]* *[ff]*

Alto Clar. *[mf sub]* *[ff]*

Bass Clar. *[mf sub]* *[ff]*

1st Bsn. *[mf sub]* *[ff]*

2nd Bsn. *[mf sub]* *[ff]*

Sop. Sax. *[mf sub]* *[ff]*

Alto Sax. *[mf sub]* *[ff]*

Ten. Sax. *[mf sub]* *[ff]*

Bari. Sax. *[mf sub]* *[ff]*

E♭ Cor. *[mf sub]* *[ff]*

Solo B♭ Cor. *[mf sub]* *[ff]*

1st B♭ Cor. *[mf sub]* *[ff]*

2nd & 3rd Cors. *[mf sub]* *[ff]*

1st & 2nd Hrns. *[mf sub]* *[ff]*

3rd & 4th Hrns. *[mf sub]* *[ff]*

Bar. *[mf sub]* *[ff]*

1st & 2nd Trbns. *[mf sub]* *[ff]*

B. Trbn. *[mf sub]* *[ff]*

Tuba *[mf sub]* *[ff]*

Drums *ff* *[mf sub]* *[ff]*

THE RIFLE REGIMENT  
Full Score

48 49 50 51 52 53 54 55 56

Flt./Picc. - Picc. *(mp) mf*

Oboes 1st *(mp) mf*

E♭ Clar. [tacet] *(mp) mf*

Solo/1st Clar. [orig. octave up] *(mp) mf*

2nd Clar. [orig. octave up] *(mp) mf*

3rd Clar. *(mp) mf*

Alto Clar. *(mp) mf*

Bass Clar. *(mp) mf*

1st Bsns. *(mp) mf*

2nd Bsns. *(mp) mf*

Sop. Sax. *(mp) mf*

Alto Sax. *(mp) mf*

Ten. Sax. *(mp) mf*

Bari. Sax. *(mp) mf*

E♭ Cor. 1. [tacet] *(mp) mf*

Solo B♭ Cor. [tacet] *(mp) mf*

1st B♭ Cor. *(mp) mf*

2nd & 3rd Cors. *(mp) mf*

1st & 2nd Hrns. unis. *(mp) mf*

3rd & 4th Hrns. unis. *(mp) mf*

Bar. *(mp) mf*

1st & 2nd Trbns. *(mp) mf*

B. Trbn. *(mp) mf*

Tuba *(mp) mf*

Drums Bells *(mp) mf*

THE RIFLE REGIMENT  
Full Score

57 58 59 60 61 62 63 64 65 66 67

TRIO.

Flt./Picc.

Oboes

E♭ Clar.

Solo/1st Clar.

2nd Clar. *div.*

3rd Clar.

Alto Clar.

Bass Clar. *[mp] mf*

1st Bsn. *[mp] mf*

2nd Bsn. *[mp] mf*

Sop. Sax. *[tacet]* *[mp] mf*

Alto Sax. *[mp] mf*

Ten. Sax. *[mp] mf*

Bari. Sax. *[mp] mf*

TRIO.

E♭ Cor.

Solo B♭ Cor.

1st B♭ Cor. *[tacet]* *[mp] mf*

2nd & 3rd Cors. *[tacet]* *[mp] mf*

1st & 2nd Hrns. *[mp] mf*

3rd & 4th Hrns. *[mp] mf*

Bar. *[mp] mf*

1st & 2nd Trbns. *[p] mf*

B. Trbn. *[p] mf*

Tuba *[mp] mf*

Bells & Tri. *p*

Drums *[tacet]*

THE RIFLE REGIMENT  
Full Score

68 69 70 71 72 73 74 75 76 77 78

Flt./Picc.  
Oboes  
Eb Clar.  
Solo/1st Clar.  
2nd Clar.  
3rd Clar.  
Alto Clar.  
Bass Clar.  
1st Bsn.  
2nd Bsn.  
Sop. Sax.  
Alto Sax.  
Ten. Sax.  
Bari. Sax.  
Eb Cor.  
Solo Bb Cor.  
1st Bb Cor.  
2nd & 3rd Cors.  
1st & 2nd Hrns.  
3rd & 4th Hrns.  
Bar.  
1st & 2nd Trbns.  
B. Trbn.  
Tuba  
Bells & Tri.  
Drums

THE RIFLE REGIMENT  
Full Score

79 80 81 82 83 84 85 86 87 88

Flt./Picc. + Picc. *(ff)* a2

Oboes *(ff)* [play]

E♭ Clar. *(ff)* [loco]

Solo/1st Clar. *(ff)* [loco]

2nd Clar. *(ff)*

3rd Clar. *(ff)*

Alto Clar. *(ff)*

Bass Clar. *(ff)*

1st Bsn. *(ff)*

2nd Bsn. *(ff)*

Sop. Sax. *(ff)* [play]

Alto Sax. *(ff)*

Ten. Sax. *(ff)*

Bari. Sax. *(ff)*

E♭ Cor. *(ff)* [play]

Solo B♭ Cor. *(ff)* [play]

1st B♭ Cor. *(ff)* [play]

2nd & 3rd Cors. *(ff)*

1st & 2nd Hrns. *(ff)*

3rd & 4th Hrns. *(ff)*

Bar. *(ff)*

1st & 2nd Trbns. *(ff)*

B. Trbn. *(ff)*

Tuba *(ff)*

Bells & Tri. *(ff)*

Drums *(ff)*

THE RIFLE REGIMENT  
Full Score

89 90 91 92 93 94 95 96 97 98 99 100

Flt./Picc.

Oboes

E♭ Clar.

Solo/1st Clar.

2nd Clar. *unis.*

3rd Clar. *[ff]*

Alto Clar.

Bass Clar.

1st Bsn.

2nd Bsn.

Sop. Sax.

Alto Sax.

Ten. Sax.

Bari. Sax.

E♭ Cor.

Solo B♭ Cor.

1st B♭ Cor.

2nd & 3rd Cors.

1st & 2nd Hrns.

3rd & 4th Hrns.

Bar.

1st & 2nd Trbns.

B. Trbn.

Tuba

Bells & Tri.

Drums *[Play]* *ff* Triangle *f* on shell on head on shell

THE RIFLE REGIMENT  
Full Score

101 102 103 104 105 106 107 108 109

Flt./Picc. *ff*

Oboes *ff*

E $\flat$  Clar. *ff*

Solo/1st Clar. *ff*

2nd Clar. *ff*

3rd Clar. *ff*

Alto Clar. *ff*

Bass Clar. *ff*

1st Bsn. *ff*

2nd Bsn. *ff*

Sop. Sax. *ff*

Alto Sax. *ff*

Ten. Sax. *ff*

Bari. Sax. *ff*

E $\flat$  Cor. *ff*

Solo B $\flat$  Cor. *ff*

1st B $\flat$  Cor. *ff*

2nd & 3rd Cors. *ff*

1st & 2nd Hrns. *ff*

3rd & 4th Hrns. *ff*

Bar. *ff*

1st & 2nd Trbns. *ff* unis.

B. Trbn. *ff*

Tuba *ff*

Drums *ff* on head

THE RIFLE REGIMENT  
Full Score

110 111 112 113 114 115 116 117 118

Flt./Picc.  
Oboes  
Eb Clar.  
Solo/1st Clar.  
2nd Clar.  
3rd Clar.  
Alto Clar.  
Bass Clar.  
1st Bsn.  
2nd Bsn.  
Sop. Sax.  
Alto Sax.  
Ten. Sax.  
Bari. Sax.  
Eb Cor.  
Solo Bb Cor.  
1st Bb Cor.  
2nd & 3rd Cors.  
1st & 2nd Hrns.  
3rd & 4th Hrns.  
Bar.  
1st & 2nd Trbns.  
B. Trbn.  
Tuba  
Drums

THE RIFLE REGIMENT  
Full Score

119

120

121

122

123

124

125

126

THE RIFLE REGIMENT  
Full Score

127 128 129 130 131 132 133 134 135 136

Flt./Picc.

Oboes

E♭ Clar.

Solo/1st Clar.

2nd Clar.

3rd Clar.

Alto Clar.

Bass Clar.

1st Bsn.

2nd Bsn.

Sop. Sax.

Alto Sax.

Ten. Sax.

Bari. Sax.

E♭ Cor.

Solo B♭ Cor.

1st B♭ Cor.

2nd & 3rd Cors.

1st & 2nd Hrns.

3rd & 4th Hrns.

Bar.

1st & 2nd Trbns.

B. Trbn.

Tuba

Drums

unis.

*[ff]*

*[ff]*

February 10, 2016

March

# THE RIFLE REGIMENT

Flute/Piccolo

(1886)

JOHN PHILIP SOUSA

March Tempo.

February 10, 2016

# THE RIFLE REGIMENT

Flute/Piccolo

62

70

78

86

[mf] *ff*

+ Picc.

[ff]

3

97

105

*ff*

110

116

121

[fff]

126

131

February 10, 2016

March

# THE RIFLE REGIMENT

Oboe

(1886)

JOHN PHILIP SOUSA

March Tempo.

THE RIFLE REGIMENT

Oboe

57 **TRIO.**

65

73 [ > ]

81 [mf] ff

88 [ff]

95

101 [ > ] ff

109

116 [fff]

123

130

March

February 10, 2016

# THE RIFLE REGIMENT

E♭ Clarinet

(1886)

JOHN PHILIP SOUSA

March Tempo.

February 10, 2016

# THE RIFLE REGIMENT

E♭ Clarinet

65

73

73

81

81

89

89

96

96

103

103

109

109

115

115

120

120

125

125

131

131

February 10, 2016

March

# THE RIFLE REGIMENT

Solo or 1st B $\flat$  Clarinet

(1886)

JOHN PHILIP SOUSA

March Tempo.

February 10, 2016

March

# THE RIFLE REGIMENT

2nd B $\flat$  Clarinet

(1886)

JOHN PHILIP SOUSA

March Tempo.

February 10, 2016

# THE RIFLE REGIMENT

## 2nd B $\flat$ Clarinet

73

81

[mf] ff

[ff]

[loco]

[ff]

[loco]

89

unis.

97

105

ff

110

115

120

[fff]

125

130

February 10, 2016

# March

# THE RIFLE REGIMENT

3rd B $\flat$  Clarinet  
[optional]

(1886)

JOHN PHILIP SOUSA

March Tempo.

THE RIFLE REGIMENT

3rd B $\flat$  Clarinet

57 **TRIO.**

March

February 10, 2016

# THE RIFLE REGIMENT

E♭ Alto Clarinet

(1886)

JOHN PHILIP SOUSA

[optional]

March Tempo.

February 10, 2016

# THE RIFLE REGIMENT

E♭ Alto Clarinet

57 **TRIO.**

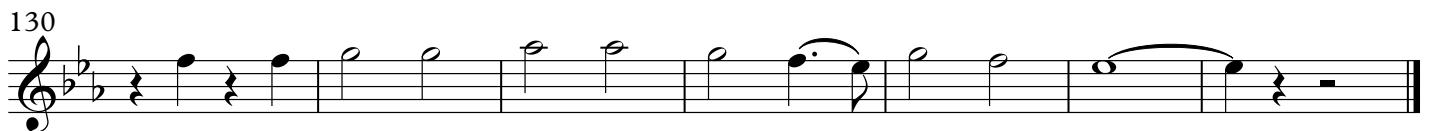
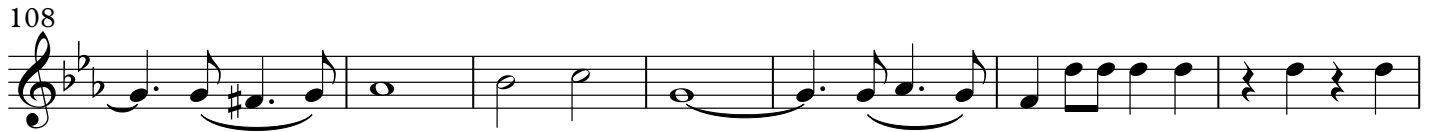
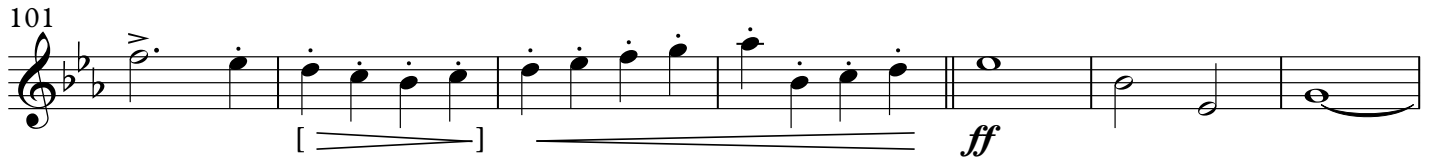
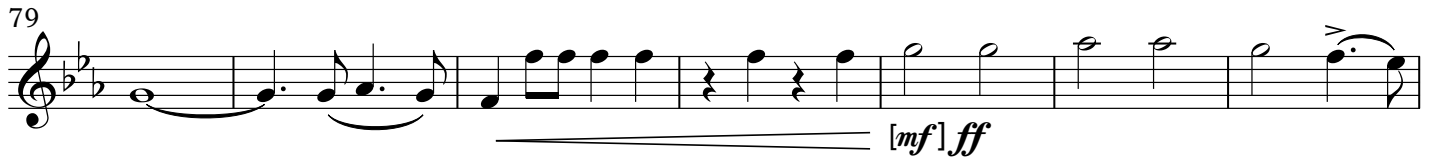

February 10, 2016

# March

# THE RIFLE REGIMENT

B♭ Bass Clarinet  
[optional]

(1886)

JOHN PHILIP SOUSA

March Tempo.

February 10, 2016

# THE RIFLE REGIMENT

B $\flat$  Bass Clarinet

64

71

79

87

94

102

109

116

123

130

February 10, 2016

March

# THE RIFLE REGIMENT

1st Bassoon

(1886)

JOHN PHILIP SOUSA

March Tempo.

THE RIFLE REGIMENT  
1st Bassoon

68

74

74

81

[mf].ff

88

ff

95

ff

103

ff

110

117

[fff]

124

130

February 10, 2016

March

# THE RIFLE REGIMENT

2nd Bassoon

(1886)

JOHN PHILIP SOUSA

March Tempo.

THE RIFLE REGIMENT  
2nd Bassoon

68

74

81

88

95

103

110

117

124

130

March

February 10, 2016

# THE RIFLE REGIMENT

B $\flat$  Soprano Saxophone  
[optional]

(1886)

JOHN PHILIP SOUSA

March Tempo.

*ff*

7

14

21 *mf*

27 [*mf*]

33 *f* [*ff*] [*ff*]

40 [*mf sub*] [*ff*]

48

55 [*mp*] *mf*

**TRIO.**  
[tacet]

February 10, 2016

# THE RIFLE REGIMENT

B♭ Soprano Saxophone

62

69

77

85

92

98

105

113

121

129

February 10, 2016

March

# THE RIFLE REGIMENT

E♭ Alto Saxophone

(1886)

JOHN PHILIP SOUSA

March Tempo.

February 10, 2016

# THE RIFLE REGIMENT

E♭ Alto Saxophone

57 **TRIO.**

65

71

79

86

94

101

108

115

122

130

[mf] *ff*

[ff]

[fff]

March

February 10, 2016

# THE RIFLE REGIMENT

B $\flat$  Tenor Saxophone

(1886)

JOHN PHILIP SOUSA

March Tempo.

February 10, 2016

March

# THE RIFLE REGIMENT

E♭ Baritone Saxophone

(1886)

JOHN PHILIP SOUSA

March Tempo.

February 10, 2016

March

# THE RIFLE REGIMENT

E♭ Cornet  
[optional]

(1886)

JOHN PHILIP SOUSA

March Tempo.

THE RIFLE REGIMENT

E♭ Cornet

57 **TRIO.**

February 10, 2016

March

# THE RIFLE REGIMENT

Solo B♭ Cornet

(1886)

JOHN PHILIP SOUSA

March Tempo.

THE RIFLE REGIMENT

Solo B♭ Cornet

57 **TRIO.**

66

74

81

89

96

103

111

119

129

February 10, 2016

# March

# THE RIFLE REGIMENT

1st B $\flat$  Cornet

(1886)

JOHN PHILIP SOUSA

March Tempo.

March

February 10, 2016

# THE RIFLE REGIMENT

(1886)

2nd B♭ Cornet

JOHN PHILIP SOUSA

March Tempo.

ff

8

15

22

mf

29

[mf] [f]

36

1. 2.

[ff] ff [mf sub]

43

[ff]

49

1.

55

2.

TRIO.

[tacet]

[mp] mf

61

February 10, 2016

# THE RIFLE REGIMENT

## 2nd B♭ Cornet

68

75

81

88

95

102

109

116

123

130

March

February 10, 2016

# THE RIFLE REGIMENT

3rd B♭ Cornet

(1886)

JOHN PHILIP SOUSA

March Tempo.

February 10, 2016

# THE RIFLE REGIMENT

## 3rd Bb Cornet

68

[ ]

75

81

[mf] ff

88

[play]

[ff]

95

102

[ff]

ff

109

116

[fff]

123

130

March

February 10, 2016

# THE RIFLE REGIMENT

1st F Horn

(1886)

JOHN PHILIP SOUSA

March Tempo.

February 10, 2016

THE RIFLE REGIMENT

1st F Horn

64

71

78

84

91

98

105

111

117

124

130

February 10, 2016

March

# THE RIFLE REGIMENT

2nd F Horn

(1886)

JOHN PHILIP SOUSA

March Tempo.

February 10, 2016

THE RIFLE REGIMENT  
2nd F Horn

64

71

78

84

91

98

105

111

117

124

130

*[mf]* *ff*

*ff*

*[ff]*

*[ff]*

February 10, 2016

March

# THE RIFLE REGIMENT

3rd F Horn

(1886)

JOHN PHILIP SOUSA

March Tempo.

ff

7

13

19

mf

26

mf

33

f

ff

ff

39

mf sub

45

ff

52

ff

57

TRIO.

[mp] mf

THE RIFLE REGIMENT  
3rd F Horn

64

71

78

84

91

98

105

111

117

124

130

*[mf]* *ff*

*ff*

*[fff]*

March

February 10, 2016

# THE RIFLE REGIMENT

4th F Horn

(1886)

JOHN PHILIP SOUSA

March Tempo.

February 10, 2016

THE RIFLE REGIMENT

4th F Horn

64

71

78

[mf] *ff*

84

91

98

105

*ff*

111

117

[*fff*]

124

130

March

February 10, 2016

# THE RIFLE REGIMENT

Baritone, T.C.

(1886)

JOHN PHILIP SOUSA

March Tempo.

ff

6

12

18

mf

25

mf

32

f

ff

38

ff

mf sub

44

ff

51

mp mf

February 10, 2016

THE RIFLE REGIMENT

Baritone, T.C.

57 **TRIO.**

February 10, 2016

March

# THE RIFLE REGIMENT

Baritone

(1886)

JOHN PHILIP SOUSA

March Tempo.

*ff*

6

12

18 *mf*

25 [*mf*]

32 *f* [*ff*]

38 *ff* [*mf sub*]

44 [*ff*]

51 [*mp*] *mf*

THE RIFLE REGIMENT  
Baritone

TRIO.

57 

65 

73 

81 

89 

96 

103 

111 

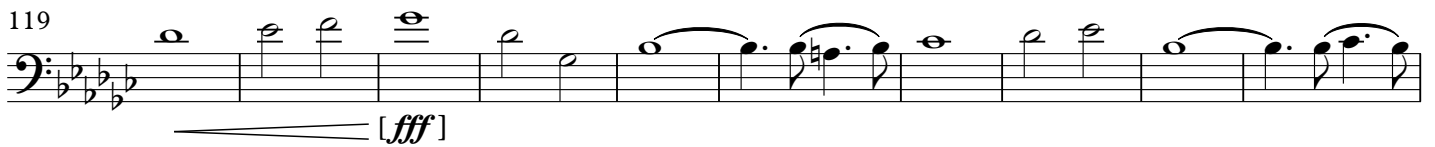
119 

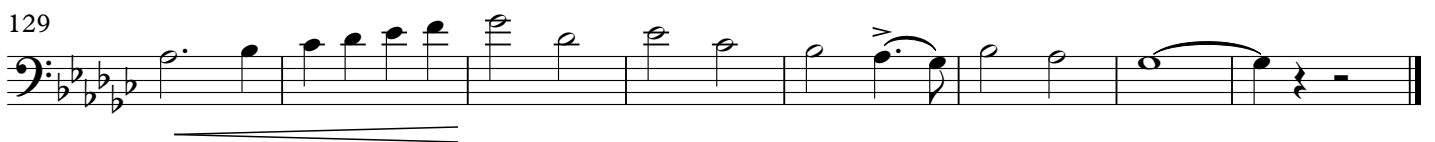
129 

February 10, 2016

# March

# THE RIFLE REGIMENT

1st Trombone

(1886)

JOHN PHILIP SOUSA

March Tempo.

THE RIFLE REGIMENT  
1st Trombone

57 **TRIO.**  
[p] *mf*

65

73

81  
[mf]. *ff*

88  
*ff*

95

103  
*ff*

111

119  
[*fff*]

128

February 10, 2016

# March

# THE RIFLE REGIMENT

2nd Trombone

(1886)

JOHN PHILIP SOUSA

March Tempo.

THE RIFLE REGIMENT  
2nd Trombone

57 **TRIO.**  
[p] *mf*

65

73

81

88

95

103

111

119

128

February 10, 2016

# March

# THE RIFLE REGIMENT

Bass Trombone

(1886)

JOHN PHILIP SOUSA

March Tempo.

March

February 10, 2016

# THE RIFLE REGIMENT

(1886)

Tuba

JOHN PHILIP SOUSA

March Tempo.

*ff*

7

13

19

*mf*

26

*[mf]*

32

*[f]* *[ff]* *ff*

39

*[mf sub]*

45

*[ff]*

51

1. 2.

THE RIFLE REGIMENT

Tuba

57 **TRIO.**

March

# THE RIFLE REGIMENT

February 10, 2016

(1886)

Drums, Bells & Triangle

JOHN PHILIP SOUSA

March Tempo.

S.D.  
B.D./Cyms. *ff*

8 Solo >

16 *ff* >[choke] *ff* >[choke] [*mp*] *p* 2 4

26 [*mp*] [*f*]

34 1. 2. *ff*

42 [*mf sub*] [*ff*] 4

50 1. 2.

THE RIFLE REGIMENT  
Drums, Bells & Triangle

February 10, 2016

**TRIO.**

56

Bells

*p*

[tacet]

*p*

62

68

74

80

[mf] *ff*

[mf] *ff*

THE RIFLE REGIMENT  
Drums, Bells & Triangle

February 10, 2016

86

[Play]  
*ff*

94

Triangle

*f*

on shell

on head

on shell

*f*

on shell

on head

on shell

101

on head

[ > ]

*ff*

on head

[ > ]

*ff*

108

113

119

[*sfz*]

[*sfz*]

126

131

[*sfz*]

[*sfz*]

[*sfz*]

[*sfz*]