

# 90's Medley

Rhythm is a Dncer / What is Love? / BAby one more lime/ Want it that way / MmmBop / Everybody  
Mr. Vain / Gangsters paradise / I Like to move it / Sandstorm / Be my love

1. Rhythm is a dancer

Fl. *mp*

Cl. Bb *mp*

Cl. Bb

A. Sax *mp*

A. Sax

Sax. Tn. *mp*

Bar. Sax

Tpt. Bb

Tpt. Bb

Trom. F *mp*

Sxh. A. Eb *mp*

Sxh. Bar. *mp*

Tbn. B.

Tba.

Fl. *mf*

Cl. Bb *mf*

Cl. Bb *mf*

A. Sax *mf*

A. Sax *mf*

Sax. Tn. *mf*

Bar. Sax *mf*

Tpt. Bb *mf*

Tpt. Bb

Trom. F *mf*

Sxh. A. Eb *mf*

Sxh. Bar. *mf*

Tbn. B. *mf*

Tba. *mf*

9 11

Fl. *f*

Cl. Bb

Cl. Bb *f*

A. Sax *f*

A. Sax *f*

Sax. Tn. *f*

Bar. Sax *f*

Tpt. Bb *f*

Tpt. Bb *f*

Trom. F *f*

Sxh. A. Eb *f*

Sxh. Bar.

Tbn. B. *f*

Tba. *f*

Fl.

Cl. Bb

Cl. Bb

A. Sax

A. Sax

Sax. Tn.

Bar. Sax

Tpt. Bb

Tpt. Bb

Trom. F

Sxh. A. Eb

Sxh. Bar.

Tbn. B.

Tba.

15

Fl.

Cl. Bb

Cl. Bb

A. Sax

A. Sax

Sax. Tn.

Bar. Sax

Tpt. Bb

Tpt. Bb

Trom. F

Sxh. A. Eb

Sxh. Bar.

Tbn. B.

Tba.

- Fl.** (Flute): Treble clef, playing a melodic line with a fermata in measure 18.
- Cl. Bb** (Clarinets): Treble clef, playing a rhythmic eighth-note pattern starting in measure 19.
- Cl. Bb** (Clarinets): Treble clef, playing a rhythmic eighth-note pattern starting in measure 19.
- A. Sax** (Alto Saxophones): Treble clef, playing a melodic line with a fermata in measure 18.
- A. Sax** (Alto Saxophones): Treble clef, playing a rhythmic eighth-note pattern starting in measure 19.
- Sax. Tn.** (Soprano Saxophones): Treble clef, playing a rhythmic eighth-note pattern starting in measure 19.
- Bar. Sax** (Baritone Saxophones): Treble clef, playing a rhythmic eighth-note pattern starting in measure 19.
- Tpt. Bb** (Trumpets): Treble clef, playing a rhythmic eighth-note pattern starting in measure 19.
- Tpt. Bb** (Trumpets): Treble clef, playing a rhythmic eighth-note pattern starting in measure 19.
- Trom. F** (Trombones): Treble clef, playing a rhythmic eighth-note pattern starting in measure 19.
- Sxh. A. Eb** (Saxophones): Treble clef, playing a melodic line with a fermata in measure 18.
- Sxh. Bar.** (Saxophones): Treble clef, playing a melodic line with a fermata in measure 18.
- Tbn. B.** (Trombones): Bass clef, playing a rhythmic eighth-note pattern starting in measure 19.
- Tba.** (Tuba): Bass clef, playing a rhythmic eighth-note pattern starting in measure 19.

Dynamic markings are placed above the staves:

- mp* (mezzo-piano) is marked above the Cl. Bb, A. Sax, and Sxh. A. Eb staves.
- f* (forte) is marked above the Cl. Bb, Sax. Tn., Bar. Sax, Tpt. Bb, Trom. F, Sxh. Bar., Tbn. B., and Tba. staves.
- mf* (mezzo-forte) is marked above the Sax. Tn., Tpt. Bb, Trom. F, and Sxh. A. Eb staves.
- mp* (mezzo-piano) is marked above the Sxh. Bar. staff.

Fl.

Cl. Bb

Cl. Bb

A. Sax

A. Sax

Sax. Tn.

Bar. Sax

Tpt. Bb

Tpt. Bb

Trom. F

Sxh. A. Eb

Sxh. Bar.

Tbn. B.

Tba.

Fl.

Cl. Bb

Cl. Bb

A. Sax

A. Sax

Sax. Tn.

Bar. Sax

Tpt. Bb

Tpt. Bb

Trom. F

Sxh. A. Eb

Sxh. Bar.

Tbn. B.

Tba.

*f*

*f*

*f*

*f*

*f*

Fl.

Cl. Bb

Cl. Bb *mp*

A. Sax

A. Sax

Sax. Tn. *mp*

Bar. Sax *f*

Tpt. Bb

Tpt. Bb *mp*

Trom. F

Sxh. A. Eb

Sxh. Bar.

Tbn. B. *f*

Tba. *f*

Fl.

Cl. Bb

Cl. Bb

A. Sax

A. Sax

Sax. Tn.

Bar. Sax

Tpt. Bb

Tpt. Bb

Trom. F

Sxh. A. Eb

Sxh. Bar.

Tbn. B.

Tba.

*f*

*f*

*f*

This musical score is for the piece "2. What is love". It is arranged for a large ensemble of instruments. The score is divided into two systems. The first system includes Flute (Fl.), Clarinet in B-flat (Cl. Bb), Alto Saxophone (A. Sax), Tenor Saxophone (Sax. Tn.), Baritone Saxophone (Bar. Sax), Trumpet in B-flat (Tpt. Bb), Trombone in F (Trom. F), Saxophone in A-flat Eb (Sxh. A. Eb), Saxophone in Baritone (Sxh. Bar.), Trombone in B-flat (Tbn. B.), and Tuba (Tba.). The second system includes Flute (Fl.), Clarinet in B-flat (Cl. Bb), Alto Saxophone (A. Sax), Tenor Saxophone (Sax. Tn.), Baritone Saxophone (Bar. Sax), Trumpet in B-flat (Tpt. Bb), Trombone in F (Trom. F), Saxophone in A-flat Eb (Sxh. A. Eb), Saxophone in Baritone (Sxh. Bar.), Trombone in B-flat (Tbn. B.), and Tuba (Tba.). The score features various musical notations, including rests, notes, and dynamic markings such as *f* (forte). The key signature changes from one key to another, and the time signature is consistent throughout.

- Fl.**: Flute, playing a melodic line of eighth notes with accents.
- Cl. Bb** (1st): Clarinet in B-flat, playing a melodic line of eighth notes with accents.
- Cl. Bb** (2nd): Clarinet in B-flat, playing a whole rest.
- A. Sax** (1st): Alto Saxophone, playing a whole rest.
- A. Sax** (2nd): Alto Saxophone, playing a melodic line of eighth notes with accents.
- Sax. Tn.**: Saxophone Tenor, playing a melodic line of eighth notes with accents and slurs.
- Bar. Sax**: Baritone Saxophone, playing a melodic line of eighth notes with accents and slurs.
- Tpt. Bb** (1st): Trumpet in B-flat, playing a whole rest.
- Tpt. Bb** (2nd): Trumpet in B-flat, playing a whole rest.
- Trom. F**: Trombone in F, playing a melodic line of eighth notes with accents and slurs.
- Sxh. A. Eb**: Saxophone Alto in E-flat, playing a melodic line of eighth notes with accents and slurs.
- Sxh. Bar.**: Saxophone Baritone, playing a whole rest.
- Tbn. B.**: Trombone in B-flat, playing a whole rest.
- Tba.**: Trombone in A-flat, playing a whole rest.

- Fl.**: Flute, playing a melodic line of quarter notes with accents.
- Cl. Bb**: Clarinet in B-flat, playing a melodic line of quarter notes with accents.
- Cl. Bb**: Clarinet in B-flat, playing a whole rest.
- A. Sax**: Alto Saxophone, playing a melodic line of quarter notes with accents.
- A. Sax**: Alto Saxophone, playing a melodic line of quarter notes with accents, starting with a *mf* dynamic marking.
- Sax. Tn.**: Saxophone Tenor, playing a melodic line of quarter notes with accents.
- Bar. Sax**: Baritone Saxophone, playing a melodic line of quarter notes with accents.
- Tpt. Bb**: Trumpet in B-flat, playing a whole rest.
- Tpt. Bb**: Trumpet in B-flat, playing a whole rest.
- Trom. F**: Trombone in F, playing a melodic line of quarter notes with accents.
- Sxh. A. Eb**: Saxophone Alto in E-flat, playing a melodic line of quarter notes with accents.
- Sxh. Bar.**: Saxophone Baritone, playing a rhythmic accompaniment of eighth notes.
- Tbn. B.**: Trombone in B-flat, playing a rhythmic accompaniment of eighth notes.
- Tba.**: Trombone in B-flat, playing a rhythmic accompaniment of eighth notes.

Fl.

Cl. Bb

Cl. Bb

A. Sax

A. Sax

Sax. Tn.

Bar. Sax

Tpt. Bb

Tpt. Bb

Trom. F

Sxh. A. Eb

Sxh. Bar.

Tbn. B.

Tba.

*f*

*f*

*f*

*f*

*f*

*f*

*f*

*f*

Fl.

Cl. Bb

Cl. Bb

A. Sax

A. Sax

Sax. Tn.

Bar. Sax

Tpt. Bb

Tpt. Bb

Trom. F

Sxh. A. Eb

Sxh. Bar.

Tbn. B.

Tba.

Fl.

Cl. Bb

Cl. Bb

A. Sax

A. Sax

Sax. Tn.

Bar. Sax

Tpt. Bb

Tpt. Bb

Trom. F

Sxh. A. Eb

Sxh. Bar.

Tbn. B.

Tba.

Fl.

Cl. Bb

Cl. Bb

A. Sax

A. Sax

Sax. Tn.

Bar. Sax

Tpt. Bb

Tpt. Bb

Trom. F

Sxh. A. Eb

Sxh. Bar.

Tbn. B.

Tba.

Fl.

Cl. Bb

Cl. Bb

A. Sax

A. Sax

Sax. Tn.

Bar. Sax

Tpt. Bb

Tpt. Bb

Trom. F

Sxh. A. Eb

Sxh. Bar.

Tbn. B.

Tba.

(f)

(f)

(f)

(f)

(f)

(f)

(f)

(f)

(f)

(f)

(f)

(f)

(f)

(f)

(f)

Fl.  $\text{F}\sharp$

Cl. Bb  $\text{F}\sharp$

Cl. Bb  $\text{F}\sharp$

A. Sax  $\text{F}\sharp$

A. Sax  $\text{F}\sharp$

Sax. Tn.  $\text{F}\sharp$

Bar. Sax  $\text{F}\sharp$

Tpt. Bb  $\text{F}\sharp$

Tpt. Bb  $\text{F}\sharp$

Trom. F  $\text{F}\sharp$

Sxh. A. Eb  $\text{F}\sharp$

Sxh. Bar.  $\text{F}\sharp$

Tbn. B.  $\text{F}\sharp$

Tba.  $\text{F}\sharp$

7. Mr. Vain

65

- Cl. Bb (Clarinet in B-flat):** Mirrors the flute's melodic line.
- Cl. Bb (Clarinet in B-flat):** Provides harmonic support with a similar melodic line.
- A. Sax (Alto Saxophone):** Provides harmonic support with a similar melodic line.
- Sax. Tn. (Soprano Saxophone):** Provides harmonic support with a similar melodic line.
- Bar. Sax (Baritone Saxophone):** Provides harmonic support with a similar melodic line.
- Tpt. Bb (Trumpet in B-flat):** Provides harmonic support with a similar melodic line.
- Tpt. Bb (Trumpet in B-flat):** Provides harmonic support with a similar melodic line.
- Trom. F (Trombone in F):** Provides harmonic support with a similar melodic line.
- Sxh. A. Eb (Saxophone in E-flat):** Provides harmonic support with a similar melodic line.
- Sxh. Bar. (Saxophone Baritone):** Provides harmonic support with a similar melodic line.
- Tbn. B. (Tubophone in B-flat):** Provides harmonic support with a similar melodic line.
- Tba. (Tuba):** Provides harmonic support with a similar melodic line.

68

70

Fl.

Cl. Bb

Cl. Bb

A. Sax

A. Sax

Sax. Tn.

Bar. Sax

Tpt. Bb

Tpt. Bb

Trom. F

Sxh. A. Eb

Sxh. Bar.

Tbn. B.

Tba.

Fl. *mf*

Cl. Bb *mf*

Cl. Bb

A. Sax *f*

A. Sax *mf*

Sax. Tn. *f*

Bar. Sax *mf*

Tpt. Bb *mf*

Tpt. Bb *f*

Trom. F *f*

Sxh. A. Eb *f*

Sxh. Bar. *f*

Tbn. B. *f*

Tba. *mf*

Fl.

Cl. Bb

Cl. Bb

A. Sax

A. Sax

Sax. Tn.

Bar. Sax

Tpt. Bb

Tpt. Bb

Trom. F

Sxh. A. Eb

Sxh. Bar.

Tbn. B.

Tba.

Fl.

Cl. Bb

Cl. Bb

A. Sax

A. Sax

Sax. Tn.

Bar. Sax

Tpt. Bb

Tpt. Bb

Trom. F

Sxh. A. Eb

Sxh. Bar.

Tbn. B.

Tba.

Fl.

Cl. Bb

Cl. Bb

A. Sax

A. Sax

Sax. Tn.

Bar. Sax

Tpt. Bb

Tpt. Bb

Trom. F

Sxh. A. Eb

Sxh. Bar.

Tbn. B.

Tba.

Fl.

Cl. Bb *f*

Cl. Bb *f*

A. Sax *mf*

A. Sax *f*

Sax. Tn. *mf*

Bar. Sax

Tpt. Bb *mf*

Tpt. Bb *mf*

Trom. F

Sxh. A. Eb *f*

Sxh. Bar. *mf*

Tbn. B.

Tba.

Fl.

Cl. Bb

Cl. Bb

A. Sax

A. Sax

Sax. Tn.

Bar. Sax

Tpt. Bb

Tpt. Bb

Trom. F

Sxh. A. Eb

Sxh. Bar.

Tbn. B.

Tba.

Fl.

Cl. Bb

Cl. Bb

A. Sax

A. Sax

Sax. Tn.

Bar. Sax

Tpt. Bb

Tpt. Bb

Trom. F

Sxh. A. Eb

Sxh. Bar.

Tbn. B.

Tba.

Fl. *mp*

Cl. Bb *mp*

Cl. Bb *mp*

A. Sax *mp*

A. Sax *mp*

Sax. Tn. *mp*

Bar. Sax *mp*

Tpt. Bb *mp*

Tpt. Bb *mp*

Trom. F *mp*

Sxh. A. Eb *mp*

Sxh. Bar. *mp*

Tbn. B. *mp*

Tba. *mp*

Fl. *f*

Cl. Bb *f*

Cl. Bb *f*

A. Sax *f*

A. Sax *f*

Sax. Tn. *f*

Bar. Sax *f*

Tpt. Bb *f*

Tpt. Bb *f*

Trom. F *mp*

Sxh. A. Eb *f*

Sxh. Bar. *f*

Tbn. B. *f*

Tba. *f*

Fl. *f*  
 Cl. Bb *f*  
 Cl. Bb *f*  
 A. Sax *f*  
 A. Sax *f*  
 Sax. Tn. *f*  
 Bar. Sax *f*  
 Tpt. Bb *f*  
 Tpt. Bb *f*  
 Trom. F *f*  
 Sxh. A. Eb *f*  
 Sxh. Bar. *f*  
 Tbn. B. *f*  
 Tba. *f*

97

Fl.

Cl. Bb

Cl. Bb

A. Sax

A. Sax

Sax. Tn.

Bar. Sax

Tpt. Bb

Tpt. Bb

Trom. F

Sxh. A. Eb

Sxh. Bar.

Tbn. B.

Tba.

Fl.   
 Cl. Bb   
 Cl. Bb   
 A. Sax   
 A. Sax   
 Sax. Tn.   
 Bar. Sax   
 Tpt. Bb   
 Tpt. Bb   
 Trom. F   
 Sxh. A. Eb   
 Sxh. Bar.   
 Tbn. B.   
 Tba.

Fl.

Cl. Bb

Cl. Bb

A. Sax

A. Sax

Sax. Tn.

Bar. Sax

Tpt. Bb

Tpt. Bb

Trom. F

Sxh. A. Eb

Sxh. Bar.

Tbn. B.

Tba.

Fl.

Cl. Bb

Cl. Bb

A. Sax

A. Sax

Sax. Tn.

Bar. Sax

Tpt. Bb

Tpt. Bb

Trom. F

Sxh. A. Eb

Sxh. Bar.

Tbn. B.

Tba.

1. Be my lover

- Sax. Tn. (Saxophone Tenor):** Plays a sustained chordal accompaniment.
- Bar. Sax (Baritone Saxophone):** Plays a sustained chordal accompaniment.
- Sxh. Bar. (Saxophone Baritone):** Plays a sustained chordal accompaniment.
- Tbn. B. (Trombone in B-flat):** Plays a sustained chordal accompaniment.
- Tba. (Tuba):** Plays a sustained chordal accompaniment.

Fl.

Cl. Bb

Cl. Bb

A. Sax

A. Sax

Sax. Tn.

Bar. Sax

Tpt. Bb

Tpt. Bb

Trom. F

Sxh. A. Eb

Sxh. Bar.

Tbn. B.

Tba.

Detailed description of the musical score: The score is for measures 117-120. The key signature has two flats (Bb, Eb). The time signature is 4/4. Measure 117 starts with a rest for the Flute and Clarinets, followed by a quarter rest and then a melodic line. The Alto Saxophones play triplets of eighth notes. The Tenor Saxophone plays a sustained note. The Baritone Saxophone plays a sustained note. The Trumpets and Trombones play a melodic line. The Saxophone A Eb plays a melodic line. The Saxophone Baritone plays a sustained note. The Tenor Trombone B plays a sustained note. The Tuba plays a sustained note. Measure 120 is highlighted with a box.

Fl.   
 Cl. Bb   
 Cl. Bb   
 A. Sax   
 A. Sax   
 Sax. Tn.   
 Bar. Sax   
 Tpt. Bb   
 Tpt. Bb   
 Trom. F   
 Sxh. A. Eb   
 Sxh. Bar.   
 Tbn. B.   
 Tba.

Fl.

Cl. Bb

Cl. Bb

A. Sax

A. Sax

Sax. Tn.

Bar. Sax

Tpt. Bb

Tpt. Bb

Trom. F

Sxh. A. Eb

Sxh. Bar.

Tbn. B.

Tba.

Fl.   
 Cl. Bb   
 Cl. Bb   
 A. Sax   
 A. Sax   
 Sax. Tn.   
 Bar. Sax   
 Tpt. Bb   
 Tpt. Bb   
 Trom. F   
 Sxh. A. Eb   
 Sxh. Bar.   
 Tbn. B.   
 Tba.

Fl.

Cl. Bb

Cl. Bb

A. Sax

A. Sax

Sax. Tn.

Bar. Sax

Tpt. Bb

Tpt. Bb

Trom. F

Sxh. A. Eb

Sxh. Bar.

Tbn. B.

Tba.

Fl. *p*

Cl. Bb *p*

Cl. Bb *p*

A. Sax *p*

A. Sax *p*

Sax. Tn. *p*

Bar. Sax *p*

Tpt. Bb *p*

Tpt. Bb *p*

Trom. F *p*

Sxh. A. Eb *p*

Sxh. Bar. *p*

Tbn. B. *p*

Tba. *p*

# Flauta

# 90's Medley

Rhythm is a Dncer / What is Love? / BABy one more lime/ Want it that way / MmmBop / Everybody  
Mr. Vain / Gangsters paradise / I Like to move it / Sandstorm / Be my love

## 1. Rhythm is a dancer

83

85

$\text{♩} = 80$

8. Gangsters Paradise

*mp*

89

*f*

93

*f*

$\text{♩} = 120$

9. I like to move it / Sandstorm

96

105

104

108

111

11. Be my lover

115

120

121

127

133

# Clarinet Bb 1

# 90's Medley

Rhythm is a Dncer / What is Love? / BABY one more lime/ Want it that way / MmmBop / Everybody  
Mr. Vain / Gangsters paradise / I Like to move it / Sandstorm / Be my love

1. Rhythm is a dancer 11 8

19 *mp* *mf*

24 *f* 26

33 2. What is love *mp*

39 44 6

50 3. Baby one more time 4. I want it that way 5. MmmBop

56 6. Everybody 60

62 *ff* 7. Mr. Vain

68 70 *mf*

72 *mf*

76 *f* 85

80 *f* 85

86

$\text{♩} = 80$   
8. Gangsters Paradise

91

95

104

109

112

11. Be my lover

118

124

129

135

# Clarinet Bb 2

# 90's Medley

Rhythm is a Dncer / What is Love? / BABy one more lime/ Want it that way / MmmBop / Everybody  
Mr. Vain / Gangsters paradise / I Like to move it / Sandstorm / Be my love

## 1. Rhythm is a dancer

## 2. What is love

## 3. Baby one more time

## 6. Everybody

## 4. I want that way

## 8. Gangsters Paradise

95

95

$\text{♩} = 120$

9. I like to move it / Sandstorm

105

105

109

112

11. Be my lover

117

120

123

128

134

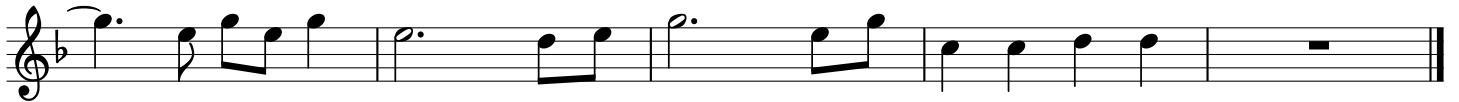

# Saxofone Alto 1

# 90's Medley

Rhythm is a Dncer / What is Love? / BABy one more lime/ Want it that way / MmmBop / Everybody  
Mr. Vain / Gangsters paradise / I Like to move it / Sandstorm / Be my love

1. Rhythm is a dancer

11

*mp* *mf* *f*

26 *mp*

31 *f* 2. What is love

44 *mf*

47 *f* 3. Baby one more time 4. I want it that way

53 5. MmmBop 6. Everybody 60

61 7. Mr.Vain 3 *(f)* *(f)*

68 *(f)* *(f)* 70

72 *mf*

76

80 *f* 85

86  $\text{♩} = 80$   
8. Gangsters Paradise

*mp*

91

*f*

94 95

*f*

97  $\text{♩} = 120$   
9. I like to move it / Sandstorm

**3**

103 105

109 11. Be my lover

114

120 120

**3**

129

135

# Saxofone Alto 2

# 90's Medley

Rhythm is a Dncer / What is Love? / BABy one more lime/ Want it that way / MmmBop / Everybody  
Mr. Vain / Gangsters paradise / I Like to move it / Sandstorm / Be my love

1. Rhythm is a dancer

6

11

*mf*

16

*f*

21

*f*

26

26

2. What is love

36

*mp*

41

44

46

*f*

3. Baby one more time want it that way

53

5. MmmBop

6. Everybody

60

61

7. Mr.Vain 3

*(f)* *(f)*

68

70

72

*f*

79

83

87

92

96

103

109

114

120

129

135

# Saxofone Tenor

# 90's Medley

Rhythm is a Dncer / What is Love? / BABy one more lime/ Want it that way / MmmBop / Everybody  
Mr. Vain / Gangsters paradise / I Like to move it / Sandstorm / Be my love

## 1. Rhythm is a dancer

50 3. Baby one more time it that way MmmBop 6. Everybody

58 **60** **70** **4**

72 *(f)(f)* *(f)(f)* *mf*

77

82 **85**

87 *♩ = 80* 8. Gangsters Paradise

92 *mp* **95**

96 *♩ = 120* 9. I like to move it / Sandstorm

101 **105**

106

111 11. Be my lover **120**

121

127

132

# Saxofone barítono

# 90's Medley

Rhythm is a Dncer / What is Love? / BABy one more lime/ Want it that way / MmmBop / Everybody  
Mr. Vain / Gangsters paradise / I Like to move it / Sandstorm / Be my love

## 1. Rhythm is a dancer

11

6

mf f

14

19

f

24

29

f

29

34

f

34

39

f

39

45

f

45

49

f

## 2. What is love

44

49

55

2

56

60

61

66

## 6. Everybody

60

66

## 7. Mr. Vain

70

69

72

*mf*

75

78

81

84

85

♩ = 80

8. Gangsters Paradise

88

*mp*

94

95

*f*

♩ = 120

9. I like to move it / Sandstorm

100

105

106

112

11. Be my lover

120

122

125

128

131

136

# Trompete Bb 1

# 90's Medley

Rhythm is a Dnncer / What is Love? / BABy one more lime/ Want it that way / MmmBop / Everybody  
Mr. Vain / Gangsters paradise / I Like to move it / Sandstorm / Be my love

## 1. Rhythm is a dancer

## 2. What is love

## 3. Baby one more time

## 5. MmmBop

## 6. Everybody

86

$\text{♩} = 80$   
8. Gangsters Paradise

91

95

104

109

112

11. Be my lover

118

124

129

135

# Trompete Bb 2

# 90's Medley

Rhythm is a Dncer / What is Love? / BABY one more lime/ Want it that way / MmmBop / Everybody  
Mr. Vain / Gangsters paradise / I Like to move it / Sandstorm / Be my love

1. Rhythm is a dancer 11

10

*f*

19

*mf*

24 26

29

34 2. What is love 44 3. Baby one more lime 6 4. Want it that way 5. MmmBop

54 6. Everybody 60

61 70 (*f*) (*f*)

72 (*f*) (*f*) *f*

79

*mf* 85  $\text{♩} = 80$

83 8. Gangsters Paradise

88 95 *mp*

97  $\text{♩} = 120$  *mp* 9. I like to move it / Sandstorm 105

107

111

11. Be my lover

3

118

120

124

3

132

# Trompa em F

# 90's Medley

Rhythm is a Dncer / What is Love? / BABY one more lime/ Want it that way / MmmBop / Everybody  
Mr. Vain / Gangsters paradise / I Like to move it / Sandstorm / Be my love

## 1. Rhythm is a dancer

## 2. What is love

## 3. Baby one more time

## 6. Everybody

62

72

79

86

93

101

107

112

117

123

126

129

132

137

# Saxhorn Alto Eb

# 90's Medley

Rhythm is a Dncer / What is Love? / BABy one more lime/ Want it that way / MmmBop / Everybody  
Mr. Vain / Gangsters paradise / I Like to move it / Sandstorm / Be my love

## 1. Rhythm is a dancer

## 2. What is love

## 3. Baby one more time / I want it that way / MmmBop

## 6. Everybody

85 85  $\text{♩} = 80$   
8. Gangsters Paradise

90 *mp*

94 95

98  $\text{♩} = 120$   
9. I like to move it / Sandstorm

105 105

110 11. Be my lover

115 120

121

125

128

131

136

# Saxhorn Barítono

# 90's Medley

Rhythm is a Dncer / What is Love? / BABy one more lime/ Want it that way / MmmBop / Everybody  
Mr. Vain / Gangsters paradise / I Like to move it / Sandstorm / Be my love

## 1. Rhythm is a dancer

## 2. What is love

## 3. Baby one more time / I want it that way / 5. MmmBop

## 6. Everybody

73

79

83

87

8. Gangsters Paradise

94

9. I like to move it / Sandstorm

101

2

106

110

11. Be my lover

117

124

129

134

# Trombone Baixo

# 90's Medley

Rhythm is a Dncer / What is Love? / BABy one more lime/ Want it that way / MmmBop / Everybody  
Mr. Vain / Gangsters paradise / I Like to move it / Sandstorm / Be my love

1. Rhythm is a dancer

11

6

14 *mf* *f*

19

24 *f* 26

29 *f*

34 *f* 2. What is love *f* *f*

42 *f* 44

46 *f*

50 3. Baby one more time want it that way MmmBop

57 6. Everybody 60

64 70

74 *mf*

$\text{♩} = 80$   
8. Gangsters Paradise

*mp*

*f*

95

*f*  $\text{♩} = 120$

9. I like to move it / Sandstorm

2

105

11. Be my lover

120

# Tuba

# 90's Medley

Rhythm is a Dncer / What is Love? / BABy one more lime/ Want it that way / MmmBop / Everybody  
Mr. Vain / Gangsters paradise / I Like to move it / Sandstorm / Be my love

## 1. Rhythm is a dancer

11

## 2. What is love

44

## 3. Baby one more time / Want it that way / 5. MmmBop

60

## 6. Everybody

## 7. Mr. Vain

72

*mf*

75

78

81

84

85

$\text{♩} = 80$   
8. Gangsters Paradise

89

*mp*

95

96

*f*

$\text{♩} = 120$

9. I like to move it / Sandstorm

102

105

107

112

11. Be my lover

120

122

125

128

131

136

