

CANT HELP FALL IN LOVE

Banda de Música

Projeto Banda Escola

PREFEITURA DE TERESINA / FUND. MONS. CHAVES / OST

Nível Iniciante

G. Weiss/Luigi

Arranjo: Rocha Sousa

- Clarinet (Cl):** Harmonic accompaniment with chords and moving lines. Dynamics: *mf*.
- Saxophone (Sxa):** Harmonic accompaniment. Dynamics: *mf*.
- Saxophone (Sxt):** Harmonic accompaniment. Dynamics: *mf*.
- Trumpet (Tmpt):** Harmonic accompaniment. Dynamics: *mf*.
- Tuba (Tb):** Harmonic accompaniment. Dynamics: *mf*.
- Euphonium (Eph):** Harmonic accompaniment. Dynamics: *mf*.
- Horn F (Horn F):** Harmonic accompaniment. Dynamics: *mf*.
- Bass:** Harmonic accompaniment. Dynamics: *mf*.

CANT HELP FALL IN LOVE

CANT HELP FALL IN LOVE

CANT HELP FALL IN LOVE

CANT HELP FALL IN LOVE

D.C.

CANT HELP FALL IN LOVE

Banda de Música

Projeto Banda Escola

PREFEITURA DE TERESINA / FUND. MONS. CHAVES / OST

Nível Iniciante

G. Weiss/Luigi

Arranjo: Rocha Sousa

FLAUTA C

mf

3

3

D.C.

CANT HELP FALL IN LOVE

Banda de Música

Projeto Banda Escola

PREFEITURA DE TERESINA / FUND. MONS. CHAVES / OST

Nível Iniciante

G. Weiss/Luigi

Arranjo: Rocha Sousa

CLARINETES

CANT HELP FALL IN LOVE

Banda de Música

Projeto Banda Escola

PREFEITURA DE TERESINA / FUND. MONS. CHAVES / OST

Nível Iniciante

G. Weiss/Luigi

Arranjo: Rocha Sousa

SAX ALTO

mf

3

3

D.C.

CANT HELP FALL IN LOVE

Banda de Música

Projeto Banda Escola

PREFEITURA DE TERESINA / FUND. MONS. CHAVES / OST

Nível Iniciante

G.Weiss/Luigi

Arranjo: Rocha Sousa

SAX TENOR

mf

D.C.

CANT HELP FALL IN LOVE

Banda de Música

Projeto Banda Escola

PREFEITURA DE TERESINA / FUND. MONS. CHAVES / OST

Nível Iniciante

G.Weiss/Luigi

Arranjo: Rocha Sousa

TROMPETES Bb

mf

3

3

D.C.

CANT HELP FALL IN LOVE

Banda de Música

Projeto Banda Escola

PREFEITURA DE TERESINA / FUND. MONS. CHAVES / OST

Nível Iniciante

G. Weiss/Luigi

Arranjo: Rocha Sousa

TROMBONES

CANT HELP FALL IN LOVE

Banda de Música

Projeto Banda Escola

PREFEITURA DE TERESINA / FUND. MONS. CHAVES / OST

Nível Iniciante

G. Weiss/Luigi

Arranjo: Rocha Sousa

BOMBARDINO Bb

mf

3

3

3

D.C.

CANT HELP FALL IN LOVE

Banda de Música

Projeto Banda Escola

PREFEITURA DE TERESINA / FUND. MONS. CHAVES / OST

Nível Iniciante

G. Weiss/Luigi

Arranjo: Rocha Sousa

BOMBARDINO C

mf

3

3

3

D.C.

CANT HELP FALL IN LOVE

Banda de Música

Projeto Banda Escola

PREFEITURA DE TERESINA / FUND. MONS. CHAVES / OST

Nível Iniciante

G. Weiss/Luigi

Arranjo: Rocha Sousa

TROMPAS Eb

mf

D.C.

CANT HELP FALL IN LOVE

Banda de Música

Projeto Banda Escola

PREFEITURA DE TERESINA / FUND. MONS. CHAVES / OST

Nível Iniciante

G.Weiss/Luigi

Arranjo: Rocha Sousa

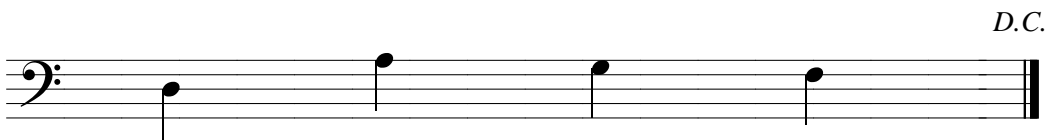
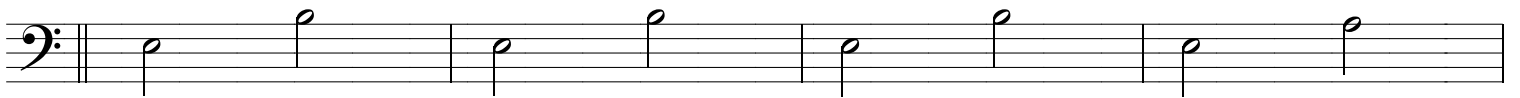
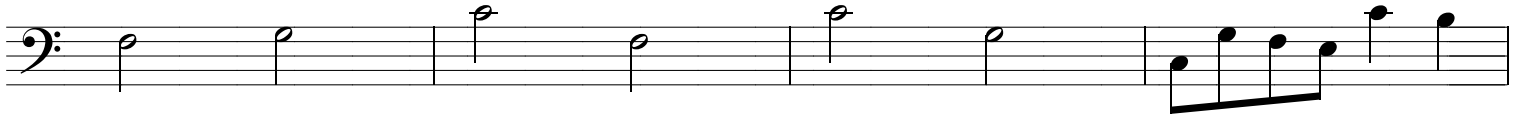
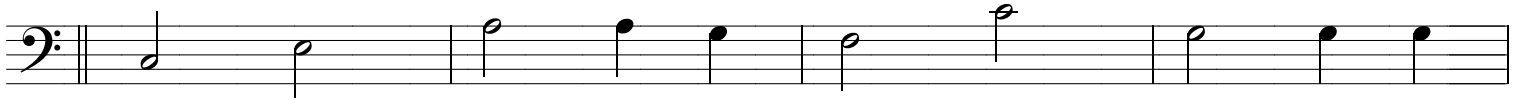

CANT HELP FALL IN LOVE

Banda de Música

Projeto Banda Escola

PREFEITURA DE TERESINA / FUND. MONS. CHAVES / OST

Nível Iniciante

G. Weiss/Luigi

Arranjo: Rocha Sousa

BASS C

B \flat Dm Gm E \flat B \flat F 7

E \flat F 7 F \sharp dim B \flat Cm B \flat F 7 B \flat

B \flat Dm Gm E \flat B \flat F 7

E \flat F 7 F \sharp dim B \flat E \flat B \flat F 7 B \flat A 7

Dm A 7 Dm A 7 Dm A 7 Dm G 7

Cm F 7 D.C.

CANT HELP FALL IN LOVE

Banda de Música

Projeto Banda Escola

PREFEITURA DE TERESINA / FUND. MONS. CHAVES / OST

Nível Iniciante

G.Weiss/Luigi

Arranjo: Rocha Sousa

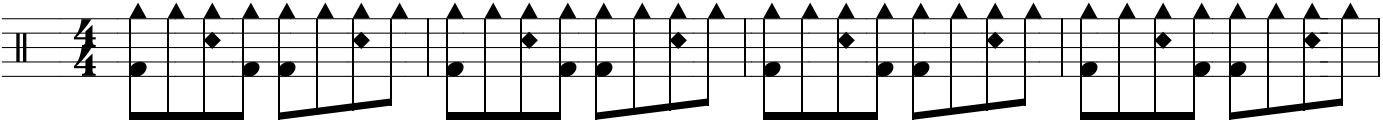
DRUMS  **4/4**

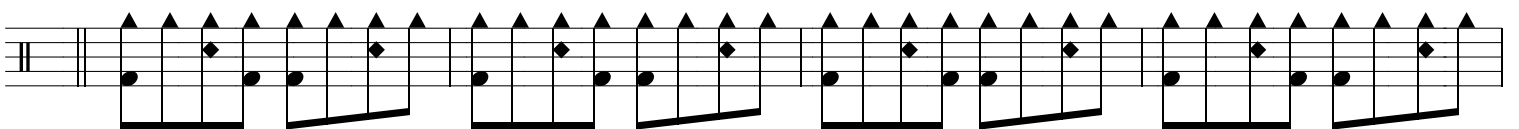
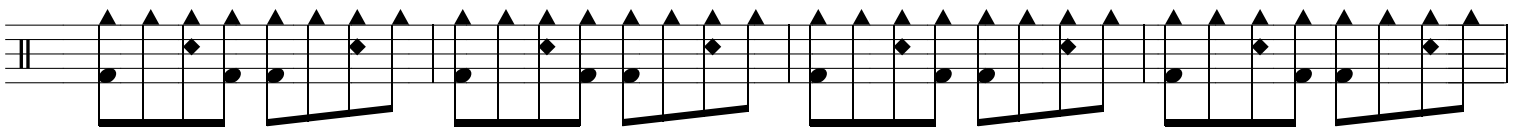
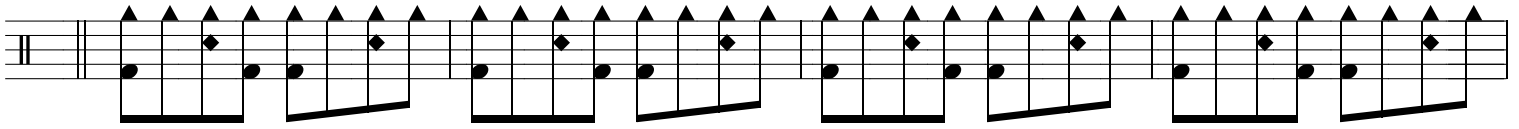
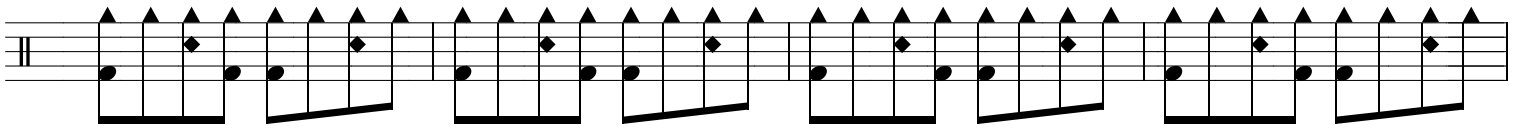

D.C.