

# COMANDANTE EDIVALDO

Dobrado

GRADE

A. C. ROCHA SOUSA

29 - 12 - 2002

This musical score is for a piece titled "COMANDANTE EDIVALDO" in the style of "Dobrado". It is composed by A. C. Rocha Sousa and dated 29-12-2002. The score is arranged for a large ensemble, including woodwinds, brass, and percussion. The woodwind section consists of Flauta (Flute), Clarinete (Clarinets 2 and 3), Sx Alto (Soprano Saxophone), Sx Tenor (Soprano Saxophone), Trompete (Trumpets 2 and 3), Trombone (Trombones 2 and 3), and Bombard C (C Bassoon). The brass section includes Tp Eb (E-flat Trumpet) and Bx Bb (B-flat Baritone). The percussion section includes Caixa (Snare Drum), Pratos (Cymbals), and Bombo (Bass Drum). The score is written in a key signature of three flats (B-flat major or D-flat minor) and a 4/4 time signature. The music features a variety of rhythmic patterns, including eighth and sixteenth notes, and rests. Dynamics are marked with *f* (forte) and *mf* (mezzo-forte). The score is divided into measures by vertical bar lines, and a double bar line indicates the end of the piece.

15

- Violins I and II: Melodic lines with accents and dynamic markings.
- Violas: Similar melodic lines to the violins.
- Violas da Gamba: Similar melodic lines to the violas.
- Celli: Similar melodic lines to the violas.
- Bassi: Similar melodic lines to the violas.
- Flutes: Melodic lines with accents.
- Oboes: Melodic lines with accents.
- Clarinets: Melodic lines with accents.
- Bassoons: Melodic lines with accents.
- Trumpets: Melodic lines with accents.
- Trombones: Melodic lines with accents.
- Euphonium: Melodic lines with accents.
- Tuba: Melodic lines with accents.
- Timpani: Rhythmic accompaniment.
- Snare Drum: Rhythmic accompaniment.
- Cymbals: Rhythmic accompaniment.
- Percussion: Rhythmic accompaniment.

To Coda.

36

2.

SOLO

SOLO

43

50

1. 2. D.S. al Coda Coda

SOLO

SOLO

57

78

1.

85

2.

106

113

120

1.

127

2.

# COMANDANTE EDIVALDO

Dobrado

FLAUTA C

A. C. ROCHA SOUSA  
29 - 12 - 2002

*f* *mf*

8

15

22

29

36

43

50

57

64

71

78

85

92

99

107

115

122

*f* *mf*

Coda

1.

2.

*f*

D.S. al Coda

Coda

*f*

1.

2.

# COMANDANTE EDIVALDO

Dobrado

CLARINETE 1

A. C. ROCHA SOUSA  
29 - 12 - 2002

8

15

22

29

36

43

50

57

64

71

78

85

92

99

106

114

122

Coda

1.

2.

D.S. al Coda

Coda

1.

2.

# COMANDANTE EDIVALDO

Dobrado

CLARINETE 2

A. C. ROCHA SOUSA  
29 - 12 - 2002

8

15

22

29

36

43

50

57

64

71

78

85

92

99

106

114

122

⊕ Coda 1.

2.

D.S. al Coda ⊕ Coda

1.

2.

1.

2.

# COMANDANTE EDIVALDO

Dobrado

CLARINETE 3

A. C. ROCHA SOUSA  
29 - 12 - 2002

8

15

22

29

36

43

50

57

64

71

78

85

92

99

106

114

122

Coda

1.

2.

D.S. al Coda

Coda

1.

2.

# COMANDANTE EDIVALDO

Dobrado

SAX ALTO Eb

A. C. ROCHA SOUSA  
29 - 12 - 2002

# COMANDANTE EDIVALDO

Dobrado

SAX TENOR

A. C. ROCHA SOUSA  
29 - 12 - 2002

# COMANDANTE EDIVALDO

Dobrado

TROMPETE 1

A. C. ROCHA SOUSA  
29 - 12 - 2002

8

15

22

29

36

43

50

57

64

71

78

85

92

99

106

114

122

1.

2.

D.S. al Coda

⊕ Coda

# COMANDANTE EDIVALDO

Dobrado

TROMPETE 2

A. C. ROCHA SOUSA  
29 - 12 - 2002

8

15

22

29

36

43

50

57

64

71

78

85

92

99

106

114

122

Coda

1.

2.

D.S. al Coda

Coda

1.

2.

# COMANDANTE EDIVALDO

Dobrado

TROMPETE 3

A. C. ROCHA SOUSA  
29 - 12 - 2002

8

15

22

29

36

43

50

57

64

71

78

85

92

99

106

114

122

⊕ Coda 1.

2.

D.S. al Coda ⊕ Coda

1.

2.

# COMANDANTE EDIVALDO

Dobrado

TROMBONE 1

A. C. ROCHA SOUSA  
29 - 12 - 2002

8

15

22

29

36

43

50

57

64

71

78

85

92

99

106

114

122

Coda

D.S. al Coda

Coda

1.

2.

1.

2.

1.

2.

1.

2.

# COMANDANTE EDIVALDO

Dobrado

TROMBONE 2

A. C. ROCHA SOUSA  
29 - 12 - 2002

8

15

22

29  $\oplus$  Coda 1.

36 2.

43

50 1. 2. D.S. al Coda  $\oplus$  Coda

57

64

71

78 1.

85 2.

92

99

106

114

122 1. 2.

# COMANDANTE EDIVALDO

Dobrado

TROMBONE 3

A. C. ROCHA SOUSA  
29 - 12 - 2002

8

15

22

29

36

43

50

57

64

71

78

85

92

99

106

114

122

Coda

1.

2.

D.S. al Coda

Coda

1.

2.

1.

2.

# COMANDANTE EDIVALDO

Dobrado

BOMBARDINO C

A. C. ROCHA SOUSA  
29 - 12 - 2002

8

15

22

29 Coda 1.

36

43

50 1. 2. D.S. al Coda Coda

57

64

71

78 1.

85 2.

92

99

106

114

122 1. 2.

# COMANDANTE EDIVALDO

Dobrado

BOMBARDINO Bb

A. C. ROCHA SOUSA

29 - 12 - 2002

8

15

22

29 Coda 1.

36 2.

43

50 1. 2. D.S. al Coda Coda

57

64

71

78 1.

85 2.

92

99

106

114

122 1. 2.

# COMANDANTE EDIVALDO

Dobrado

BAIXO Bb

A. C. ROCHA SOUSA  
29 - 12 - 2002

8

15

22

29

36

43

50

57

64

71

78

85

92

99

106

114

122

Coda

1.

2.

D.S. al Coda

Coda

1.

2.

# COMANDANTE EDIVALDO

Dobrado

TROMPAS Eb

A. C. ROCHA SOUSA  
29 - 12 - 2002

8

15

22

29

36

43

50

57

64

71

78

85

92

99

106

114

122

Coda

D.S. al Coda

Coda

1.

2.

1.

2.

1.

2.

# COMANDANTE EDIVALDO

Dobrado

BOMBO

A. C. ROCHA SOUSA  
29 - 12 - 2002

8

15

22

29

36

43

50

57

64

71

78

85

92

99

106

114

122

1.

2.

SOLO

D.S. al Coda

Coda

# COMANDANTE EDIVALDO

Dobrado

CAIXA

A. C. ROCHA SOUSA  
29 - 12 - 2002

8

15

22

29

36

43

50

57

64

71

⊕ Coda 1.

2.

D.S. al Coda ⊕ Coda

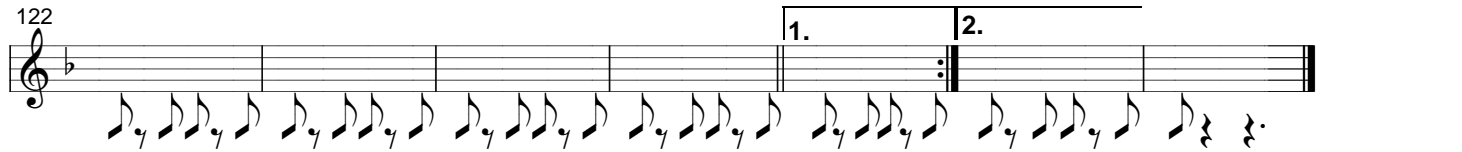
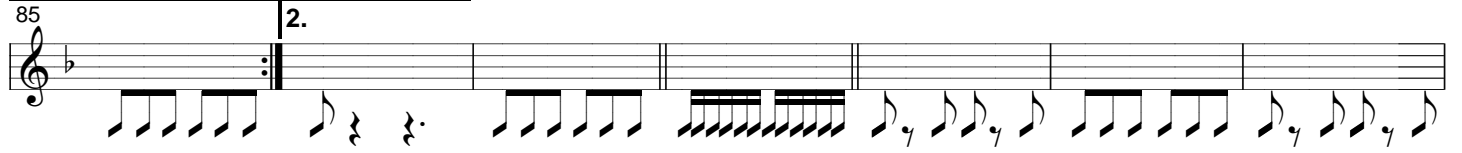
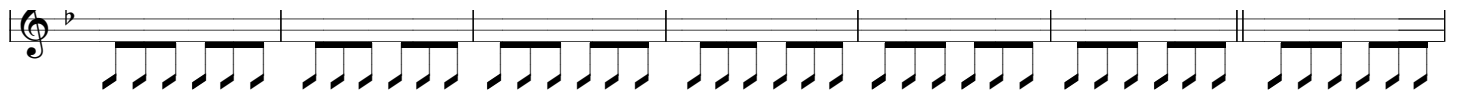

# COMANDANTE EDIVALDO

Dobrado

PRATOS

A. C. ROCHA SOUSA  
29 - 12 - 2002

8

15

22

29

36

43

50

57

64

71

78

85

92

99

106

114

122

SOLO

D.S. al Coda

Coda

1.

2.