

Sweet Child O' Mine

Maestro

Guns N' Roses
Arr: Francisco Da Costa

Flute

Clarinet in B♭ 1

Clarinet in B♭ 2

Clarinet in B♭ 3

Bass Clarinet

Soprano Sax

Alto Sax 1

Alto Sax 2

Alto Sax 3

Tenor Sax 1

Tenor Sax 2

Baritone Sax

Horn in F

Trumpet in B♭ 1

Trumpet in B♭ 2

Trumpet in B♭ 3

Trombone 1

Trombone 2

Trombone 3

Trombone 4

Euphonium

mp

p

©Francis.usk@gmail.com

Sweet Child O' Mine

Fl.

B♭ Cl. 1

B♭ Cl. 2

B♭ Cl. 3

B. Cl.

S. Sax.

A. Sax. 1

A. Sax. 2

A. Sax. 3

T. Sax. 1

T. Sax. 2

B. Sax.

Hn.

B♭ Tpt. 1

B♭ Tpt. 2

B♭ Tpt. 3

Tbn. 1

Tbn. 2

Tbn. 3

Tbn. 4

Euph.

Tuba

D. S.

mp

mp

mp

mp

3

3

3

Sweet Child O' Mine

16

This musical score is for the piece "Sweet Child O' Mine" and is page 3 of the score. It features a variety of instruments: Flute (Fl.), B♭ Clarinet 1 (B♭ Cl. 1), B♭ Clarinet 2 (B♭ Cl. 2), B♭ Clarinet 3 (B♭ Cl. 3), B♭ Clarinet (B. Cl.), Saxophone (S. Sax.), Alto Saxophone 1 (A. Sax. 1), Alto Saxophone 2 (A. Sax. 2), Alto Saxophone 3 (A. Sax. 3), Tenor Saxophone 1 (T. Sax. 1), Tenor Saxophone 2 (T. Sax. 2), Bass Saxophone (B. Sax.), Horn (Hn.), B♭ Trumpet 1 (B♭ Tpt. 1), B♭ Trumpet 2 (B♭ Tpt. 2), B♭ Trumpet 3 (B♭ Tpt. 3), Trombone 1 (Tbn. 1), Trombone 2 (Tbn. 2), Trombone 3 (Tbn. 3), Trombone 4 (Tbn. 4), Euphonium (Euph.), Tuba, and Drum Set (D. S.). The score is written in a key signature of three flats (B♭, E♭, A♭) and a 4/4 time signature. The music begins at measure 16. The Flute part has a melodic line with slurs and accents. The Clarinet and Saxophone parts have rhythmic patterns, with some parts starting with a *mf* dynamic. The Horn part has a rhythmic pattern with accents. The Trumpet and Trombone parts have rhythmic patterns with accents and slurs. The Euphonium part has a melodic line with slurs and accents. The Tuba part has a rhythmic pattern with slurs and accents. The Drum Set part has a rhythmic pattern with slurs and accents. Dynamics include *mf*, *mp*, and *f*.

Sweet Child O' Mine

32

This page of the musical score for "Sweet Child O' Mine" features the following parts and dynamics:

- Fl.**: Flute part, starting with a melodic line.
- B♭ Cl. 1, 2, 3**: Clarinet parts, with B♭ Cl. 1 and 2 playing a melodic line and B♭ Cl. 3 playing a bass line.
- B. Cl.**: Bass Clarinet part, playing a melodic line.
- S. Sax.**: Saxophone section, including:
 - A. Sax. 1, 2, 3**: Alto Saxophones, playing a melodic line with a *mf* dynamic.
 - T. Sax. 1, 2**: Tenor Saxophones, playing a melodic line with a *mp* dynamic.
 - B. Sax.**: Baritone Saxophone, playing a melodic line.
- Hn.**: Horn part, playing a sustained chord.
- B♭ Tpt. 1, 2, 3**: Trumpet parts, playing a melodic line with a *mf* dynamic.
- Tbn. 1, 2, 3, 4**: Trombone parts, playing a melodic line with a *mf* dynamic.
- Euph.**: Euphonium part, playing a melodic line with a *mf* dynamic.
- Tuba**: Tuba part, playing a rhythmic pattern with accents.
- D. S.**: Drum set part, playing a complex rhythmic pattern.

Sweet Child O' Mine

Sweet Child O' Mine

48

Sweet Child O' Mine

This page of the musical score for "Sweet Child O' Mine" (page 8, rehearsal mark 56) features the following parts and dynamics:

- Horn (Hn.):** Sustained notes.
- Tuba:** Rhythmic accompaniment with accents.
- Drum Set (D. S.):** Rhythmic accompaniment with accents.

Sweet Child O' Mine

64

This page of a musical score for 'Sweet Child O' Mine' features the following instruments and parts:

- B♭ Cl. 1, 2, 3:** Clarinet parts with various rhythmic patterns and dynamics.
- B. Cl.:** Bass Clarinet part.
- S. Sax.:** Soprano Saxophone part.
- A. Sax. 1, 2, 3:** Alto Saxophone parts.
- T. Sax. 1, 2:** Tenor Saxophone parts.
- B. Sax.:** Baritone Saxophone part.
- Hn.:** Horn part.
- B♭ Tpt. 1, 2, 3:** Trumpet parts.
- Tbn. 1, 2, 3, 4:** Trombone parts.
- Euph.:** Euphonium part.
- Tuba:** Tuba part.
- D. S.:** Drum set part.

This page of the musical score for "Sweet Child O' Mine" (page 10, rehearsal mark 72) features the following parts and their general musical characteristics:

- Clarinets (Cl.):** Bb Cl. 1, 2, and 3 play similar melodic lines. B. Cl. and S. Sax. play sustained notes with occasional melodic fragments.
- Horns (Hn.):** Horns play rhythmic accompaniment with accents.
- Trumpets (Tpt.):** Bb Tpt. 1, 2, and 3 play rhythmic accompaniment with accents.
- Trombones (Tbn.):** Tbn. 1, 2, 3, and 4 play rhythmic accompaniment with accents.
- Euphonium (Euph.) and Tuba:** Euph. and Tuba play rhythmic accompaniment with accents.
- Drums (D. S.):** Drum set part with a consistent rhythmic pattern.

Sweet Child O' Mine

80

- Clarinets (Bb Cl. 1, 2, 3):** Bb Cl. 1 and 2 play a melodic line similar to the flute, while Bb Cl. 3 plays a rhythmic accompaniment. Dynamics include *p*.
- Soprano Clarinet (S. Cl.):** Plays a rhythmic accompaniment.
- Saxophones (A. Sx. 1, 2, 3):** Alto saxophones play a melodic line.
- Tenors (T. Sx. 1, 2):** Tenor saxophones play a rhythmic accompaniment.
- Baritone Saxophone (B. Sx.):** Plays a rhythmic accompaniment.
- Trumpets (Bb Tpt. 1, 2, 3):** All three parts are silent.
- Trombones (Tbn. 1, 2, 3, 4):** Tbn. 1 plays a sustained note. Tbn. 2, 3, and 4 play a rhythmic accompaniment. Dynamics include *p*.
- Tuba:** Plays a rhythmic accompaniment.
- Drum Set (D.S.):** Provides a steady rhythmic pattern.

This page of the musical score for "Sweet Child O' Mine" (page 12, rehearsal mark 88) features the following parts:

- Fl.**: Flute part with a melodic line.
- B♭ Cl. 1, B♭ Cl. 2, B♭ Cl. 3**: Clarinet parts in B-flat major.
- B. Cl.**: Bass Clarinet part.
- S. Sax.**: Soprano Saxophone part.
- A. Sax. 1, A. Sax. 2, A. Sax. 3**: Alto Saxophone parts.
- T. Sax. 1, T. Sax. 2**: Tenor Saxophone parts.
- B. Sax.**: Bass Saxophone part.
- Hn.**: Horn part.
- B♭ Tpt. 1, B♭ Tpt. 2, B♭ Tpt. 3**: Trumpet parts in B-flat major.
- Tbn. 1, Tbn. 2, Tbn. 3, Tbn. 4**: Trombone parts.
- Euph.**: Euphonium part.
- Tuba**: Tuba part.
- D. S.**: Drum set part.

Sweet Child O' Mine

96

This page of the musical score for "Sweet Child O' Mine" (page 14, rehearsal mark 103) features the following instruments and parts:

- Flute (Fl.):** Melodic line with various articulations and dynamics.
- Clarinets (Cl.):** Bb Cl. 1, Bb Cl. 2, Bb Cl. 3, B. Cl., S. Sax., A. Sax. 1, A. Sax. 2, A. Sax. 3, T. Sax. 1, T. Sax. 2, B. Sax. (Soprano, Alto, Tenor, Bass).
- Saxophones (Sx.):** A. Sax. 1, A. Sax. 2, A. Sax. 3, T. Sax. 1, T. Sax. 2, B. Sax.
- Horns (Hn.):** Horn.
- Trumpets (Tpt.):** Bb Tpt. 1, Bb Tpt. 2, Bb Tpt. 3.
- Trombones (Tbn.):** Tbn. 1, Tbn. 2, Tbn. 3, Tbn. 4.
- Euphonium (Euph.)**
- Tuba**
- Drums (D. S.):** Drum set part.

Sweet Child O' Mine

111

This page of the musical score for "Sweet Child O' Mine" (page 16, rehearsal mark 118) features a variety of instruments. The woodwinds, including Flute, Clarinets (Bb, B, and Soprano), and Saxophones (Alto, Tenor, and Baritone), play melodic and harmonic lines. The brass section, consisting of Horns, Trumpets (Bb), Trombones (Bb), Euphonium, and Tuba, provides a strong rhythmic and harmonic foundation. The drum set (D.S.) maintains the tempo and groove. The score is written in a key signature of three flats (Bb, Eb, Ab) and a 4/4 time signature. The music is divided into measures, with a rehearsal mark at the beginning of the page. The instrumentation is typical of a rock band's big band arrangement.

Sweet Child O' Mine

125

Key musical details include:

- Flute:** Melodic line with slurs and accents.
- Saxophones:** A. Sax. 1 and 2 play chords with *ff* dynamics. T. Sax. 1 and 2 play sustained notes with *mp* dynamics.
- Trumpets:** Bb Tpt. 1, 2, and 3 play rhythmic patterns with *p* dynamics.
- Trombones:** Tbn. 1, 2, and 3 play rhythmic patterns with *p* dynamics.
- Euphonium and Tuba:** Euph. plays chords with *mf* dynamics. Tuba plays a rhythmic pattern with *p* dynamics.
- Drum Set (D.S.):** Plays a consistent rhythmic pattern.

131

This page of the musical score for "Sweet Child O' Mine" (page 18, rehearsal mark 131) features the following parts:

- Fl.**: Flute part with melodic lines and slurs.
- B♭ Cl. 1, B♭ Cl. 2, B♭ Cl. 3, B. Cl.**: Clarinet parts, with B♭ Cl. 1 and 2 playing a rhythmic accompaniment and B♭ Cl. 3 playing a melodic line. B. Cl. is silent.
- S. Sax.**: Soprano saxophone part with melodic lines.
- A. Sax. 1, A. Sax. 2, A. Sax. 3**: Alto saxophone parts, with A. Sax. 1 and 2 playing rhythmic accompaniment and A. Sax. 3 playing a melodic line.
- T. Sax. 1, T. Sax. 2, B. Sax.**: Tenor and Baritone saxophone parts, mostly playing sustained notes.
- Hn.**: Horns, silent.
- B♭ Tpt. 1, B♭ Tpt. 2, B♭ Tpt. 3**: Trumpet parts with rhythmic accompaniment and accents.
- Tbn. 1, Tbn. 2, Tbn. 3, Tbn. 4**: Trombone parts with rhythmic accompaniment and accents.
- Euph.**: Euphonium part with melodic lines.
- Tuba**: Tuba part with rhythmic accompaniment.
- D. S.**: Drum Set part with a rhythmic pattern.

Sweet Child O' Mine

136

- Flute (Fl.)
- Clarinet 1 (Bb Cl. 1)
- Clarinet 2 (Bb Cl. 2)
- Clarinet 3 (Bb Cl. 3)
- Bass Clarinet (B. Cl.)
- Soprano Saxophone (S. Sax.)
- Alto Saxophone 1 (A. Sax. 1)
- Alto Saxophone 2 (A. Sax. 2)
- Alto Saxophone 3 (A. Sax. 3)
- Tenor Saxophone 1 (T. Sax. 1)
- Tenor Saxophone 2 (T. Sax. 2)
- Bass Saxophone (B. Sax.)
- Horn (Hn.)
- Trumpet 1 (Bb Tpt. 1)
- Trumpet 2 (Bb Tpt. 2)
- Trumpet 3 (Bb Tpt. 3)
- Trombone 1 (Tbn. 1)
- Trombone 2 (Tbn. 2)
- Trombone 3 (Tbn. 3)
- Trombone 4 (Tbn. 4)
- Euphonium (Euph.)
- Tuba
- Drum Set (D. S.)

Fl.

B♭ Cl. 1

B♭ Cl. 2

B♭ Cl. 3

B. Cl.

S. Sax.

A. Sax. 1

A. Sax. 2

A. Sax. 3

T. Sax. 1

T. Sax. 2

B. Sax.

Hn.

B♭ Tpt. 1

B♭ Tpt. 2

B♭ Tpt. 3

Tbn. 1

Tbn. 2

Tbn. 3

Tbn. 4

Euph.

Tuba

D. S.

mp

Sweet Child O' Mine

149

This musical score is for the piece "Sweet Child O' Mine" and is page 22 of a 156-page document. The score is arranged for a large ensemble and includes the following parts:

- Fl.** (Flute)
- B♭ Cl. 1** (B-flat Clarinet 1)
- B♭ Cl. 2** (B-flat Clarinet 2)
- B♭ Cl. 3** (B-flat Clarinet 3)
- B. Cl.** (Bass Clarinet)
- S. Sax.** (Soprano Saxophone)
- A. Sax. 1** (Alto Saxophone 1)
- A. Sax. 2** (Alto Saxophone 2)
- A. Sax. 3** (Alto Saxophone 3)
- T. Sax. 1** (Tenor Saxophone 1)
- T. Sax. 2** (Tenor Saxophone 2)
- B. Sax.** (Baritone Saxophone)
- Hn.** (Horn)
- B♭ Tpt. 1** (B-flat Trumpet 1)
- B♭ Tpt. 2** (B-flat Trumpet 2)
- B♭ Tpt. 3** (B-flat Trumpet 3)
- Tbn. 1** (Trombone 1)
- Tbn. 2** (Trombone 2)
- Tbn. 3** (Trombone 3)
- Tbn. 4** (Trombone 4)
- Euph.** (Euphonium)
- Tuba**
- D. S.** (Drum Set)

Sweet Child O' Mine

162

Sweet Child O' Mine

168

Fl.

B♭ Cl. 1

B♭ Cl. 2

B♭ Cl. 3

B. Cl.

S. Sax.

A. Sax. 1

A. Sax. 2

A. Sax. 3

T. Sax. 1

T. Sax. 2

B. Sax.

Hn.

B♭ Tpt. 1

B♭ Tpt. 2

B♭ Tpt. 3

Tbn. 1

Tbn. 2

Tbn. 3

Tbn. 4

Euph.

Tuba

D. S.

Detailed description of the musical score: This page contains the musical notation for measures 168 through 171 of the piece "Sweet Child O' Mine". The score is arranged for a full symphony orchestra and a drum set. The instruments listed on the left are Flute (Fl.), B♭ Clarinets 1, 2, and 3 (B♭ Cl. 1, 2, 3), B♭ Clarinet (B. Cl.), Soprano Saxophone (S. Sax.), Alto Saxophones 1, 2, and 3 (A. Sax. 1, 2, 3), Tenor Saxophones 1 and 2 (T. Sax. 1, 2), Bass Saxophone (B. Sax.), Horns (Hn.), B♭ Trumpets 1, 2, and 3 (B♭ Tpt. 1, 2, 3), Trombones 1 through 4 (Tbn. 1, 2, 3, 4), Euphonium (Euph.), Tubas, and Drum Set (D. S.). The notation includes various dynamics such as *p* (piano), *pp* (pianissimo), and *ppp* (pianississimo), as well as articulation marks like accents and slurs. Some parts feature triplets and complex rhythmic patterns in the woodwinds and strings. The drum set part (D. S.) includes patterns of snare, hi-hat, and cymbal hits.

Sweet Child O' Mine

Guns N' Roses
Arr: Francisco Da Costa

ute

mp

mf

mp

f

Sweet Child O' Mine

47

52

58

63

70

76

81

86

91

96

101

106

112

118

123

127

132

136

Sweet Child O' Mine

140

p

145

mp

151

157

162

167

*p*³ *p* *pp*

174

Sweet Child O' Mine

Clarinet in B \flat 1

Guns N' Roses
Arr: Francisco Da Costa

mp

5

10

15

mf

20

25

mp

32

39

f

Sweet Child O' Mine

44

49

49

mf

54

59

63

63

mf

68

73

78

78

p

83

88

93

98

103

108

116

122

125

130

133

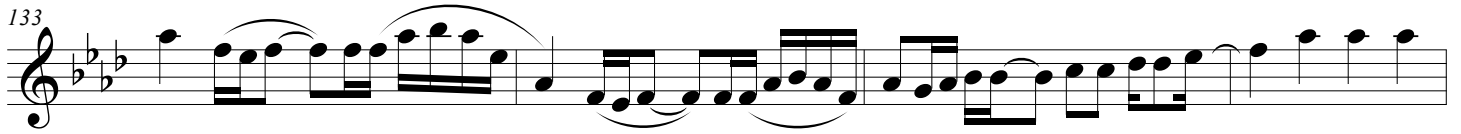

137

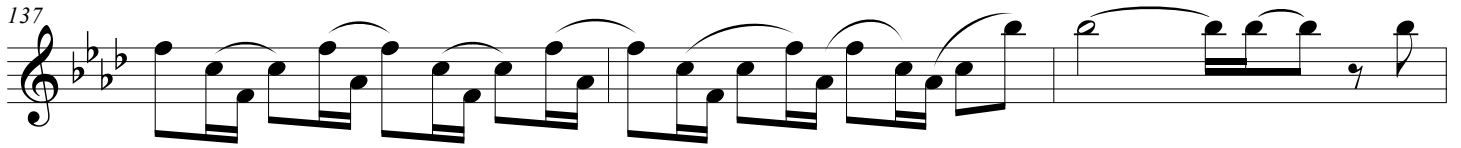

140

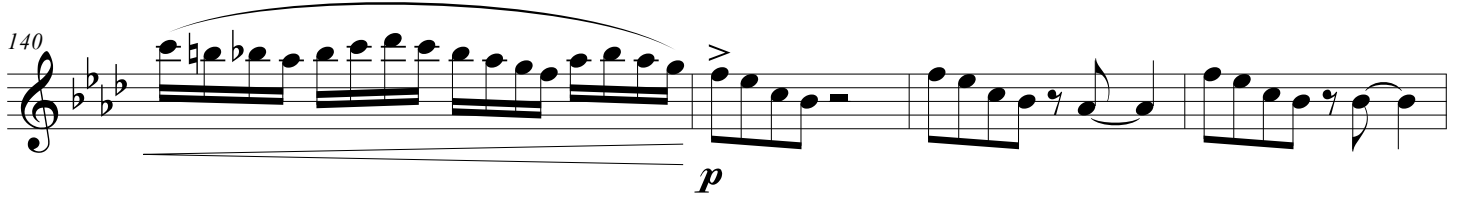

144

150

155

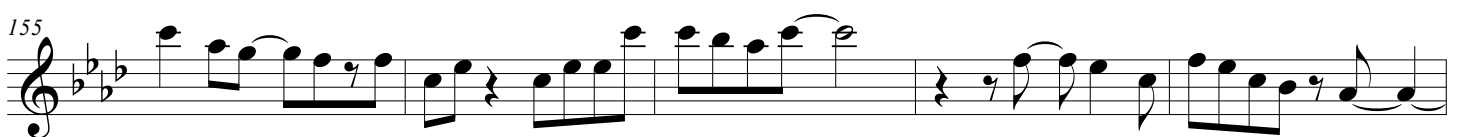

160

165

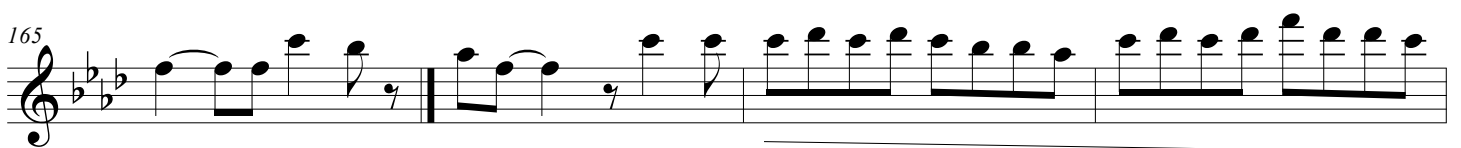

169

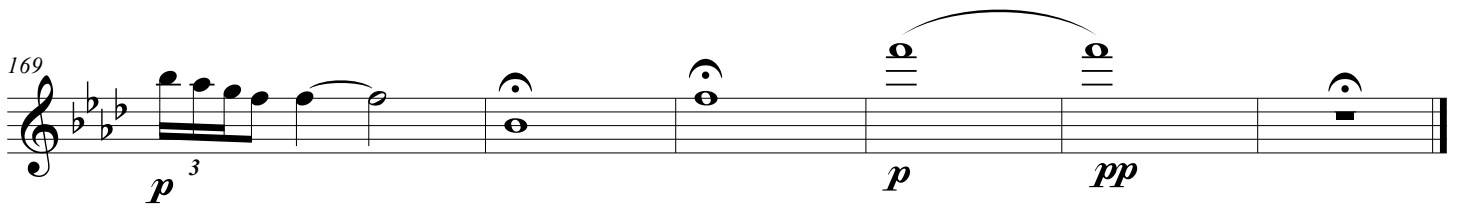

Sweet Child O' Mine

Clarinet in B \flat 2

Guns N' Roses
Arr: Francisco Da Costa

mp

5

10

15

mf

20

25

mp

32

39

f

44

49

49 *mf*

54

59

64

70

75

80

80 *p*

85

90

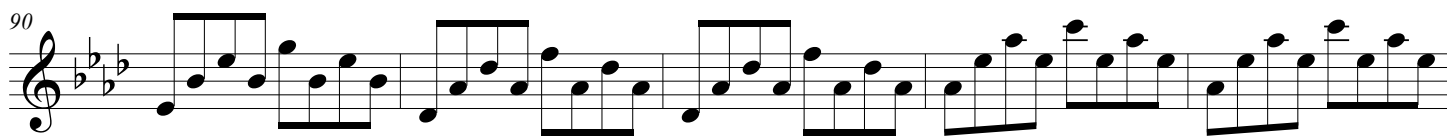

95

100

104

111

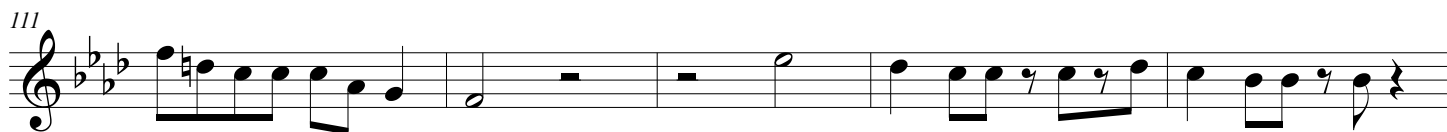

116

122

125

130

133

137

140

144

150

155

161

166

172

Clarinet in B \flat 3

Sweet Child O' Mine

Guns N' Roses
Arr: Francisco Da Costa

Sweet Child O' Mine

44

mf

50

55

mp

62

69

75

80

p

85

90

95

100

104

110

116

122

127

131

136

142

147

152

158

163

168

Sweet Child O' Mine

Bass Clarinet

Guns N' Roses
Arr: Francisco Da Costa

8

17

25

33

39

46

54

p

f

mp

62

70

77

82

87

95

102

106

114

119

124

133

142

147

152

157

162

169

Sweet Child O' Mine

Soprano Sax

Guns N' Roses
Arr: Francisco Da Costa

9

18

26

31

36

42

48

p

mf

mf

Sweet Child O' Mine

Alto Sax 1

Guns N' Roses
Arr: Francisco Da Costa

8

17

25

29

34

39

46

p

mf

mf

mf

mf

51

56

64

69

74

79

84

89

94

99

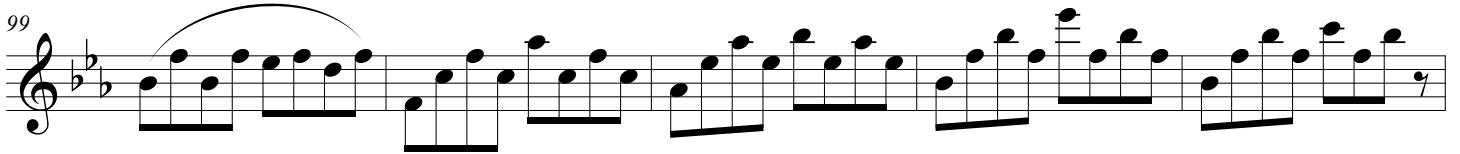

104

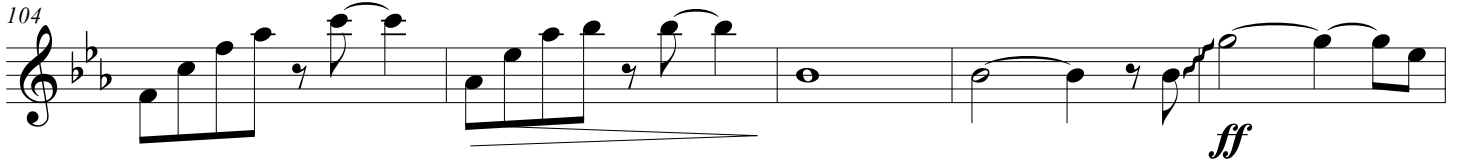

109

113

118

123

128

132

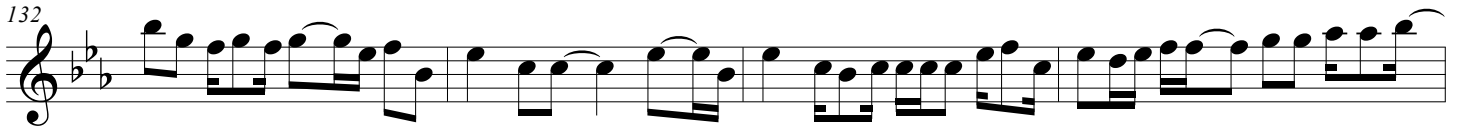

136

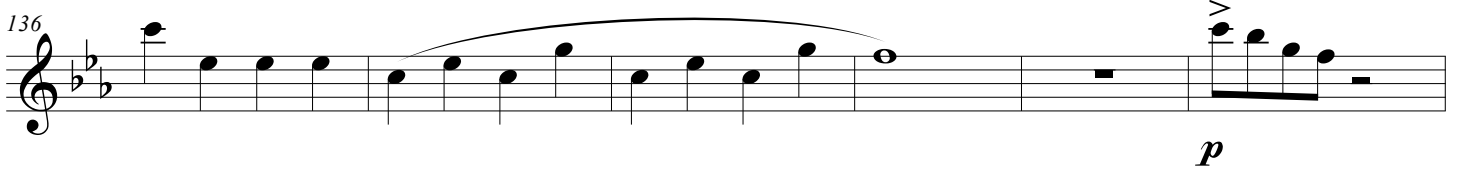

142

147

152

157

162

167

173

Alto Sax 2

Sweet Child O' Mine

Guns N' Roses
Arr: Francisco Da Costa

8

17

25

30

37

44

50

p

mf

mf

mf

56

mp

65

mf

70

mf

75

mf

81

mf

86

mf

91

p

97

p

103

p

108 **15**

ff

127

132

138

145

151

158

164

169

Sweet Child O' Mine

Alto Sax 3

Guns N' Roses
Arr: Francisco Da Costa

9

18

26

31

39

45

51

p

mf

mf

mf

Sweet Child O' Mine

57

mp

66

73

79

85

92

p

102

108

p

118

mp

126

136

143

149

155

162

167

174

Tenor Sax 1

Sweet Child O' Mine

Guns N' Roses
Arr: Francisco Da Costa

8
mp

12

17
mf

22
mp

27

32
mp

37

42

47

mf

52

57

62

mf

67

71

76

81

86

91

96

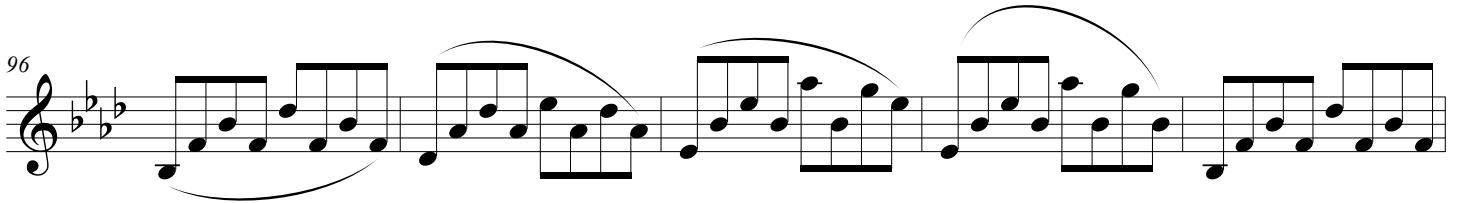

101

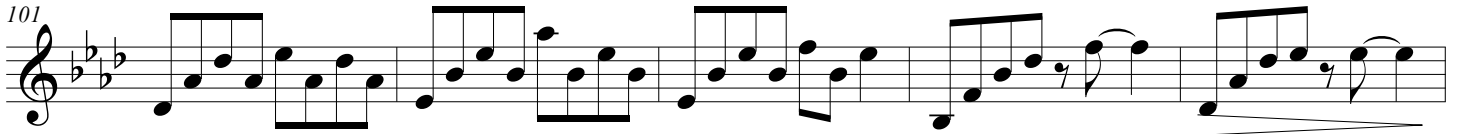

106

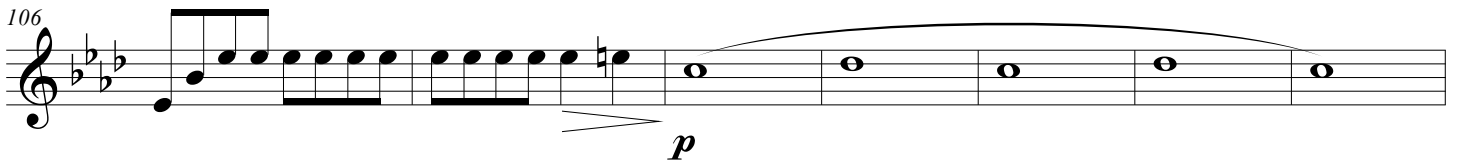

113

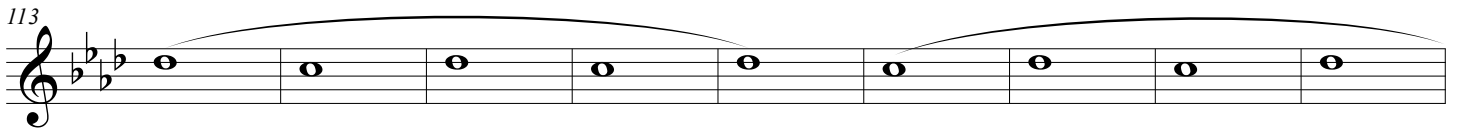

122

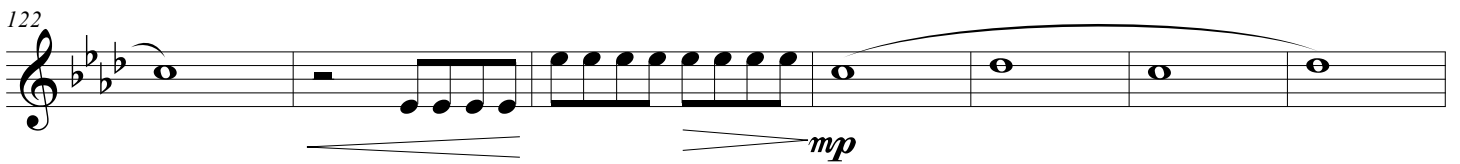

129

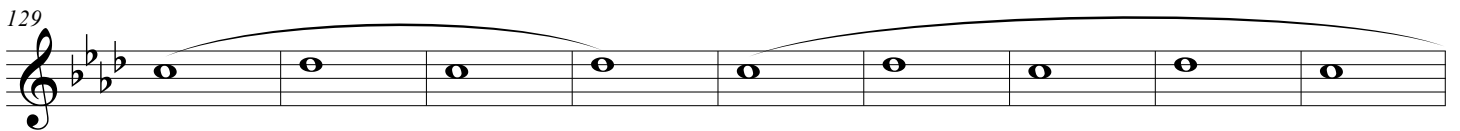

138

144

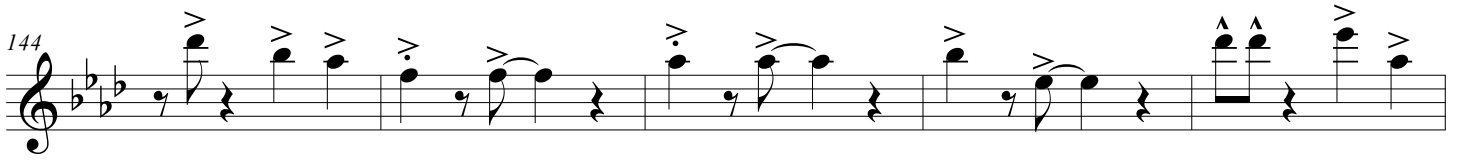

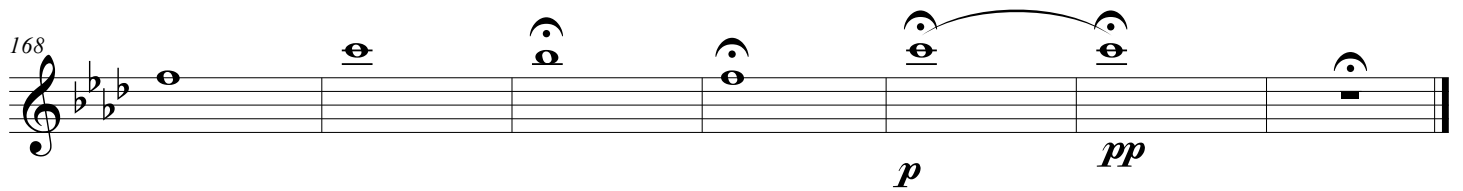
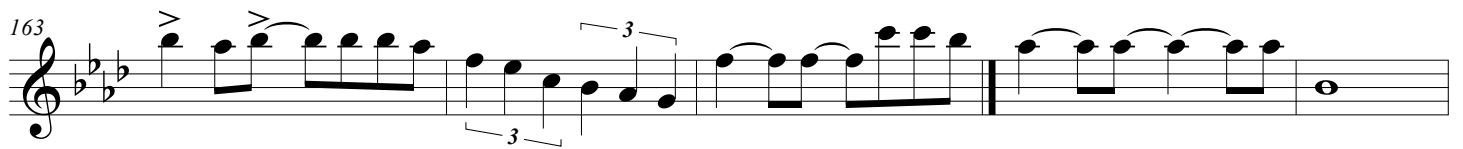
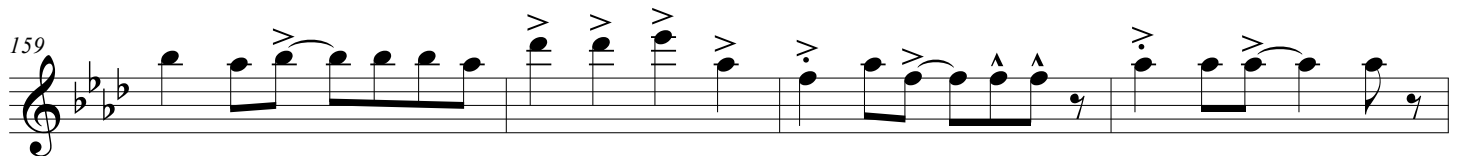
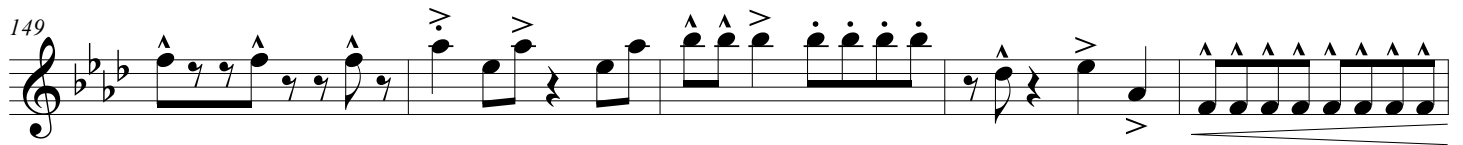

Sweet Child O' Mine

Tenor Sax 2

Guns N' Roses
Arr: Francisco Da Costa

8
mp

12

17
mf

22
mp

27

32
mp

38
mp

43

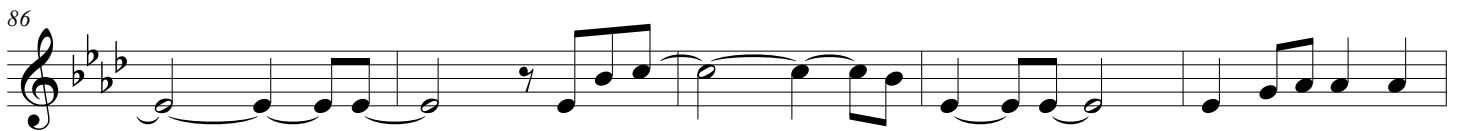
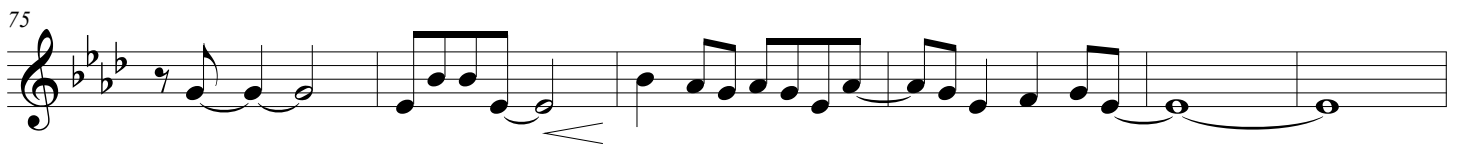
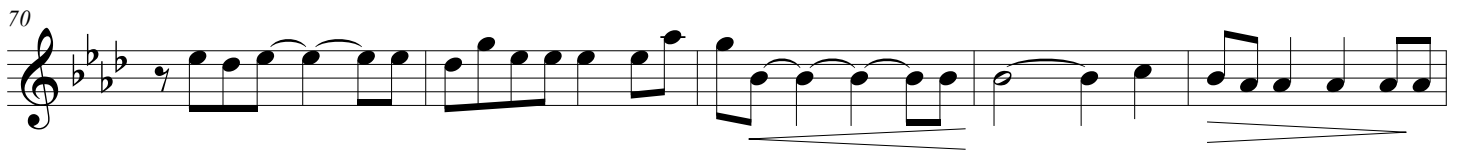

96

p

105

p

112

120

mp

127

135

mp

142

147

152

Sweet Child O' Mine

157

162

167

Baritone Sax

Sweet Child O' Mine

Guns N' Roses
Arr: Francisco Da Costa

8

mp

12

17

mp

26

33

40

mp

47

55

Sweet Child O' Mine

Horn in E \flat

Guns N' Roses
Arr: Francisco Da Costa

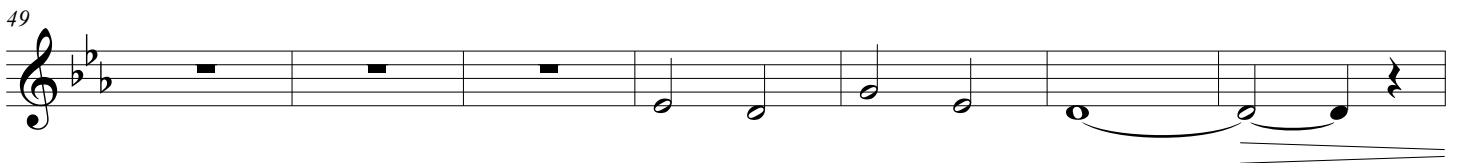
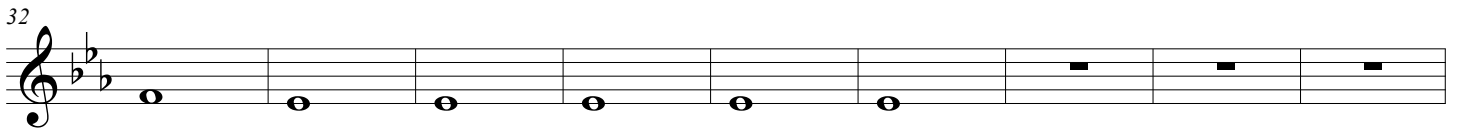
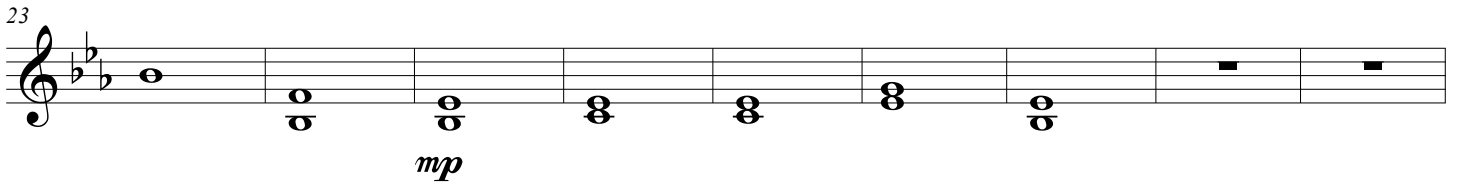
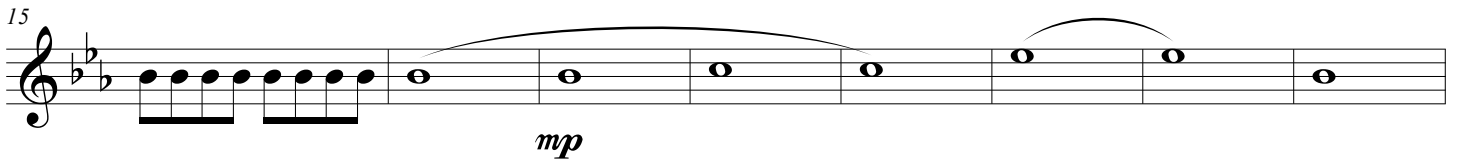
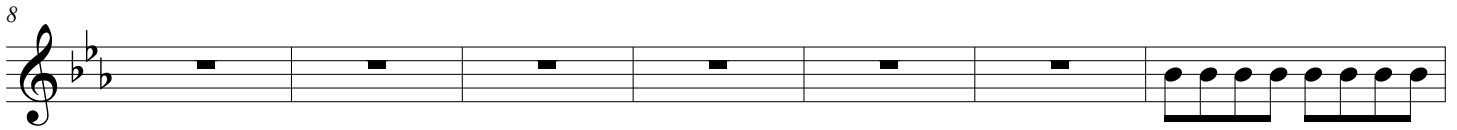
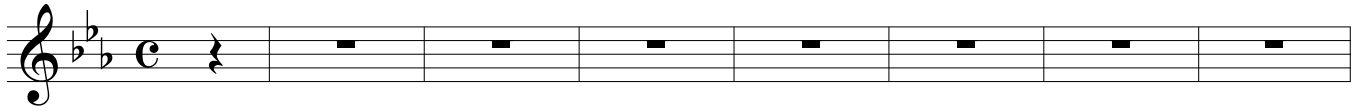

Sweet Child O' Mine

Trumpet in B \flat 1

Guns N' Roses
Arr: Francisco Da Costa

Sweet Child O' Mine

51

56

61
mf

66

71

76
f

83

93

98

103

108

113

118

123

128

133

138

143

148

153

160

166

174

Sweet Child O' Mine

Trumpet in B \flat 2

Guns N' Roses
Arr: Francisco Da Costa

Sweet Child O' Mine

Trumpet in B \flat 3

Guns N' Roses
Arr: Francisco Da Costa

Sweet Child O' Mine

Trombone 1

Guns N' Roses
Arr: Francisco Da Costa

54

mp

61

mf

67

72

77

f *p*

83

91

98

105

p

110

114

118

122

126

130

134

138

143

Sweet Child O' Mine

148

153

159

164

170

Sweet Child O' Mine

Trombone 2

Guns N' Roses
Arr: Francisco Da Costa

8 8

mf

20

25

29

mf

34

39

f

45

50

55

63

71

77

83

90

98

106

111

115

119

123

128

132

136

140

145

150

Sweet Child O' Mine

156

163

168

Sweet Child O' Mine

Trombone 3

Guns N' Roses
Arr: Francisco Da Costa

8 8 *mf*

20 *mf*

25

29 *mf*

36

44

51

57 *mp*

65

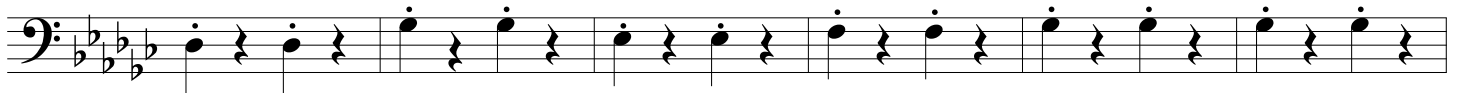

71

77

83

91

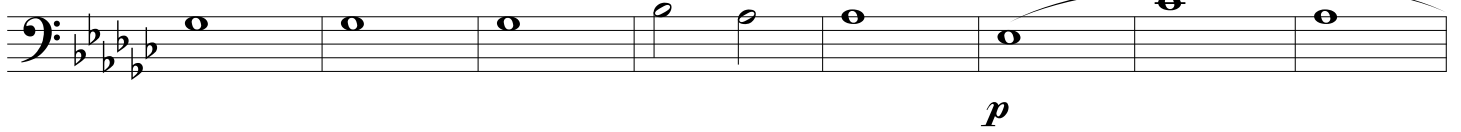

99

105

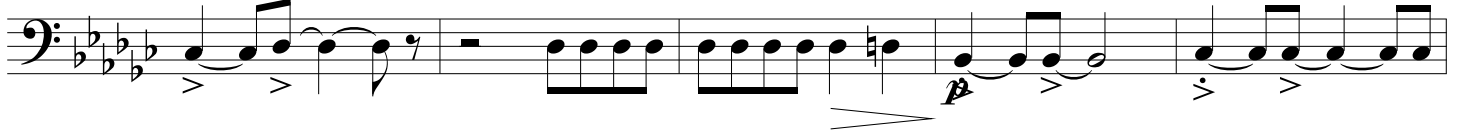

110

115

120

125

130

135

140

145

151

158

164

Sweet Child O' Mine

170

p *pp*

Trombone 4

Sweet Child O' Mine

Guns N' Roses
Arr: Francisco Da Costa

8 8

f

19

25

mp *mf*

33

41

49

57

mp

65

Euphonium

Sweet Child O' Mine

Guns N' Roses
Arr: Francisco Da Costa

8

14

22

27

32

mf

37

44

mf

50

Tuba

Sweet Child O' Mine

Guns N' Roses
Arr: Francisco Da Costa

8
mp

12

17
f

22

27

32

37

42