

# ASA BRANCA

(Série Minhas primeiras canções, Baião Nível 1)

Luiz Gonzaga/  
Humberto Teixeira  
Arr: Rildon Sales

The musical score is arranged for a 12-piece band. The instruments and their parts are as follows:

- Trompete B♭ 3 e 2:** Rests throughout the piece.

# ASA BRANCA

9

Fl. *p* *mf*

Rqt *p* *mf*

B<sup>b</sup> Cl. 1 *p* *mf*

B<sup>b</sup> Cl. 2 *p* *mf*

S. Sx. *p* *mf*

A. Sx. *p* *mf*

T. Sx. *p* *mf*

B. Sx.

B<sup>b</sup> Tpt. 1

B<sup>b</sup> Tpt. 2

Tpa 1

Tpa 2

Tbn. 1

Tbn. 2

Bdn

Tuba

D. S. 9

39

Fl.

Rqt

B $\flat$  Cl. 1

B $\flat$  Cl. 2

S. Sax.

A. Sax.

T. Sax.

B. Sax.

39

B $\flat$  Tpt. 1

B $\flat$  Tpt. 2

Tpa 1

Tpa 2

Tbn. 1

Tbn. 2

Bdn

Tuba

8

39

D. S.

49

Fl. *p* *mf*

Rqt. *p* *mf*

B $\flat$  Cl. 1 *p* *mf*

B $\flat$  Cl. 2 *p* *mf*

S. Sax. *p* *mf*

A. Sax. *p* *mf*

T. Sax. *p* *mf*

B. Sax. *p* *mf*

B $\flat$  Tpt. 1 *mf*

B $\flat$  Tpt. 2 *mf*

Tpa 1

Tpa 2

Tbn. 1 *mf*

Tbn. 2 *mf*

Bdn *mf*

Tuba

49

D. S.

ASA BRANCA

59

Fl.

Rqt.

B $\flat$  Cl. 1

B $\flat$  Cl. 2

S. Sx.

A. Sx.

T. Sx.

B. Sx.

59

B $\flat$  Tpt. 1

B $\flat$  Tpt. 2

Tpa 1

Tpa 2

Tbn. 1

Tbn. 2

Bdn

Tuba

8

59

D. S.

59

# ASA BRANCA

(Série Minhas primeiras canções, Baião Nível 1)

Luiz Gonzaga/  
Humberto Teixeira  
Arr: Rildon Sales

7

17

26

35

44

54

63

*mf*

*p*

*mf*

*mp*

*p*

*mf*

*p*

# ASA BRANCA

(Série Minhas primeiras canções, Baião Nível 1)

Luiz Gonzaga/  
Humberto Teixeira  
Arr: Rildon Sales

# ASA BRANCA

(Série Minhas primeiras canções, Baião Nível 1)

Luiz Gonzaga/  
Humberto Teixeira  
Arr: Rildon Sales

7  $p$

17  $mf$

26  $mp$

35

44  $p$

55  $mf$

64

Clarinete B $\flat$  2

# ASA BRANCA

(Série Minhas primeiras canções, Baião Nível 1)

Luiz Gonzaga/  
Humberto Teixeira  
Arr: Rildon Sales

Clarinete B $\flat$  3

# ASA BRANCA

(Série Minhas primeiras canções, Baião Nível 1)

Luiz Gonzaga/  
Humberto Teixeira  
Arr: Rildon Sales

Soprano Sax

# ASA BRANCA

(Série Minhas primeiras canções, Baião Nível 1)

Luiz Gonzaga/  
Humberto Teixeira  
Arr: Rildon Sales

# ASA BRANCA

(Série Minhas primeiras canções, Baião Nível 1)

Luiz Gonzaga/  
Humberto Teixeira  
Arr: Rildon Sales

# ASA BRANCA

(Série Minhas primeiras canções, Baião Nível 1)

Luiz Gonzaga/  
Humberto Teixeira  
Arr: Rildon Sales

Tenor Sax

# ASA BRANCA

(Série Minhas primeiras canções, Baião Nível 1)

Luiz Gonzaga/  
Humberto Teixeira

Arr: Rildon Sales

Baritono Sax

# ASA BRANCA

(Série Minhas primeiras canções, Baião Nível 1)

Luiz Gonzaga/  
Humberto Teixeira  
Arr: Rildon sales

Trompete B $\flat$  1

# ASA BRANCA

(Série Minhas primeiras canções, Baião Nível 1)

Luiz Gonzaga/  
Humberto Teixeira  
Arr: Rildon Sales

Trompete B $\flat$  2

# ASA BRANCA

(Série Minhas primeiras canções, Baião Nível 1)

Luiz Gonzaga/  
Humberto Teixeira

Arr: Rildon Sales

6

12

21

29

*mp*

37

2

45

2

54

*mf*

63

$\oplus$

Trompete B $\flat$  3

# ASA BRANCA

(Série Minhas primeiras canções, Baião Nível 1)

Luiz Gonzaga/  
Humberto Teixeira

Arr: Rildon Sales

# ASA BRANCA

(Série Minhas primeiras canções, Baião Nível 1)

Luiz Gonzaga/  
Humberto Teixeira  
Arr: Rildon Sales

mf

8

19

29

38

49

59

mf

# ASA BRANCA

(Série Minhas primeiras canções, Baião Nível 1)

Luiz Gozaga/  
Humberto Texeira  
Arr: Rildon Sales

8

*mp*

8

18

27

36

44

54

*mf*

64

# ASA BRANCA

(Série Minhas primeiras canções, Baião Nível 1)

Luiz Gozaga/  
Humberto Texeira  
Arr: Rildon Sales

*mp*

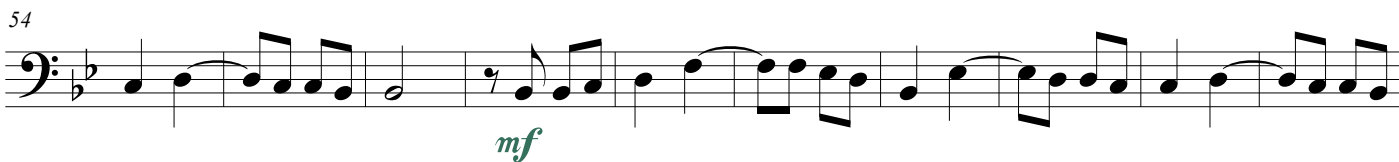

*mf*

Trompa F 1

# ASA BRANCA

(Série Minhas primeiras canções, Baião Nível 1)

Luiz Gonzaga/  
Humberto Teixeira  
Arr: Rildon Sales

Trompa F 2

# ASA BRANCA

(Série Minhas primeiras canções, Baião Nível 1)

Luiz Gonzaga/  
Humberto Teixeira  
Arr: Rildon Sales

*mp*

7

15

23

31

*mp*

39

47

55

63

Trompa F 3

# ASA BRANCA

(Série Minhas primeiras canções, Baião Nível 1)

Luiz Gonzaga/  
Humberto Teixeira  
Arr: Rildon Sales

7

15

23

31

39

47

55

63

*mp*

Tuba Eb

# ASA BRANCA

(Série Minhas primeiras canções, Baião Nível 1)

Luiz Gonzaga/  
Humberto Teixeira  
Arr: Rildon Sales

Tuba Bb

# ASA BRANCA

(Série Minhas primeiras canções, Baião Nível 1)

Luiz Gonzaga/

Humberto Teixeira

Arr: Rildon Sales
