

CEARÁ TERRA DA LUZ

Score

[Subtitle]

ÍTALO E RENNO
Arr: Themistocles Stanton

The musical score is arranged in a standard orchestral format with the following instruments and parts:

- Flute**: Melodic line with grace notes and slurs.
- Clarinets**: Clarinet in B \flat 1, Clarinet in B \flat 2, and Clarinet in B \flat 3, all playing similar melodic lines.
- Saxophones**: Soprano Sax., Alto Sax. 1, Alto Sax. 2, Tenor Sax. 1, Tenor Sax. 2, and Baritone Sax., mostly playing sustained notes or rests.
- Horns**: Horn in E \flat 1, Horn in E \flat 2, and Horn in E \flat 3, playing rhythmic patterns.
- Trumpets**: Trumpet in B \flat 1, Trumpet in B \flat 2, and Trumpet in B \flat 3, playing rhythmic patterns.
- Trombones**: Trombone 1, Trombone 2, and Trombone 3, playing sustained notes.
- Bombardino Bb**: Playing sustained notes.
- Tuba Bb**: Playing sustained notes.
- Percussion**: Zabumba and Cobre (Cobre *mf*).
- Triangle**: Playing rhythmic patterns.
- Drum Set**: Playing rhythmic patterns.
- Acoustic Guitar**: Playing chords with dynamic markings *f*, *F*, *C/E*, and *B \flat* .
- Bass**: Playing a bass line with dynamic markings *f*, *F*, *C/E*, and *B \flat* .

CEARÁ TERRA DA LUZ

The musical score is arranged in a standard orchestral format. The top section includes woodwinds and strings: Flute (Fl.), B♭ Clarinet 1 (B♭ Cl. 1), B♭ Clarinet 2 (B♭ Cl. 2), B♭ Clarinet 3 (B♭ Cl. 3), Soprano Saxophone (S. Sax.), Alto Saxophone 1 (A. Sax. 1), Alto Saxophone 2 (A. Sax. 2), Tenor Saxophone 1 (T. Sax. 1), Tenor Saxophone 2 (T. Sax. 2), and Bass Saxophone (B. Sax.). The middle section includes brass instruments: Horn 1 (Hn. 1), Horn 2 (Hn. 2), Horn 3 (Hn. 3), Trumpet 1 (B. Tpt. 1), Trumpet 2 (B. Tpt. 2), Trumpet 3 (B. Tpt. 3), Trombone 1 (Tbn. 1), Trombone 2 (Tbn. 2), Trombone 3 (Tbn. 3), Bombardone (Bomb.), and Tuba. The bottom section includes Percussion (Perc.), Triangle (Trgl.), Drums (D. S.), Acoustic Guitar (Ac. Gtr.), and Bass. The score is in 2/4 time with a key signature of one sharp (F#). A 'Canto' section begins at measure 12, indicated by a double bar line and the word 'Canto' above the staff. Dynamics include 'pp' (pianissimo) and 'Canto' markings. The Acoustic Guitar part includes chord diagrams for B♭, F, C/E, B♭, B♭C, C, C/E, Dm, D, and Dm.

CEARÁ TERRA DA LUZ

CEARÁ TERRA DA LUZ

50

FL.

B♭ Cl. 1

B♭ Cl. 2

B♭ Cl. 3

S. Sax.

A. Sax. 1

A. Sax. 2

T. Sax. 1

T. Sax. 2

B. Sax.

50

Hn. 1

Hn. 2

Hn. 3

B♭ Tpt. 1

B♭ Tpt. 2

B♭ Tpt. 3

Tbn. 1

Tbn. 2

Tbn. 3

Bomb.

Tuba

50

Perc.

50

Trgl.

50

D. S.

50

Ac. Gtr.

Bass

F A m G m C m A m D m E♭ F C A m C F11 D♭ Ab7 A m7 G m7

CEARÁ TERRA DA LUZ

This musical score is for the piece "CEARÁ TERRA DA LUZ". It is a full orchestral score with the following instruments and parts:

- Woodwinds:** Flute (FL), B♭ Clarinet 1 (B♭ Cl. 1), B♭ Clarinet 2 (B♭ Cl. 2), B♭ Clarinet 3 (B♭ Cl. 3), Saxophone Soprano 1 (S. Sax.), Saxophone Soprano 2 (A. Sax. 1), Saxophone Soprano 3 (A. Sax. 2), Saxophone Tenor 1 (T. Sax. 1), Saxophone Tenor 2 (T. Sax. 2), Saxophone Bass (B. Sax.).
- Brass:** Horn 1 (Hn. 1), Horn 2 (Hn. 2), Horn 3 (Hn. 3), Trumpet 1 (B. Tpt. 1), Trumpet 2 (B. Tpt. 2), Trumpet 3 (B. Tpt. 3), Trombone 1 (Tbn. 1), Trombone 2 (Tbn. 2), Trombone 3 (Tbn. 3), Bombardone (Bomb.), Tuba.
- Strings:** Double Bass (D. S.), Acoustic Guitar (Ac. Gtr.), Bass.
- Percussion:** Percussion (Perc.), Triangle (Trgl.).

CEARÁ TERRA DA LUZ

This page of the musical score for "CEARÁ TERRA DA LUZ" (page 7) features the following instruments and parts:

- Flute (Fl.):** Melodic line with dynamics *p* and *pp*.
- Clarinets (B♭ Cl. 1, 2, 3):** Harmonic accompaniment with dynamics *p* and *pp*.
- Saxophones (S. Sax., A. Sax. 1 & 2, T. Sax. 1 & 2, B. Sax.):** Various textures including a *Solo com Expressivo* section for A. Sax. 1 with dynamic *f*, and other parts with dynamics *p*.
- Brass (Hn. 1, 2, 3; B. Tpt. 1, 2, 3; Tbn. 1, 2, 3; Bomb.; Tuba):** Harmonic support for the brass section.
- Percussion (Perc., Togl., D. S.):** Rhythmic accompaniment.
- Acoustic Guitar (Ac. Gtr.):** Chordal accompaniment with chords such as B♭Maj7, C, B♭A m7, Gm7, C, C/E, Dm, D7 bass, Cm, C(maj7), Cm7, Cm7, and Asus4.
- Bass:** Bass line supporting the harmonic structure.

CEARÁ TERRA DA LUZ

This page contains the musical score for the 8th page of the piece "CEARÁ TERRA DA LUZ". The score is for a large ensemble and includes the following parts:

- FL.
- B♭ Cl. 1
- B♭ Cl. 2
- B♭ Cl. 3
- S. Sax.
- A. Sax. 1
- A. Sax. 2
- T. Sax. 1
- T. Sax. 2
- B. Sax.
- Hrn. 1
- Hrn. 2
- Hrn. 3
- B♭ Tpt. 1
- B♭ Tpt. 2
- B♭ Tpt. 3
- Tbn. 1
- Tbn. 2
- Tbn. 3
- Bomb.
- Tuba
- Perc.
- Trgl.
- D. S.
- Ac. Gtr.
- Bass

CEARÁ TERRA DA LUZ

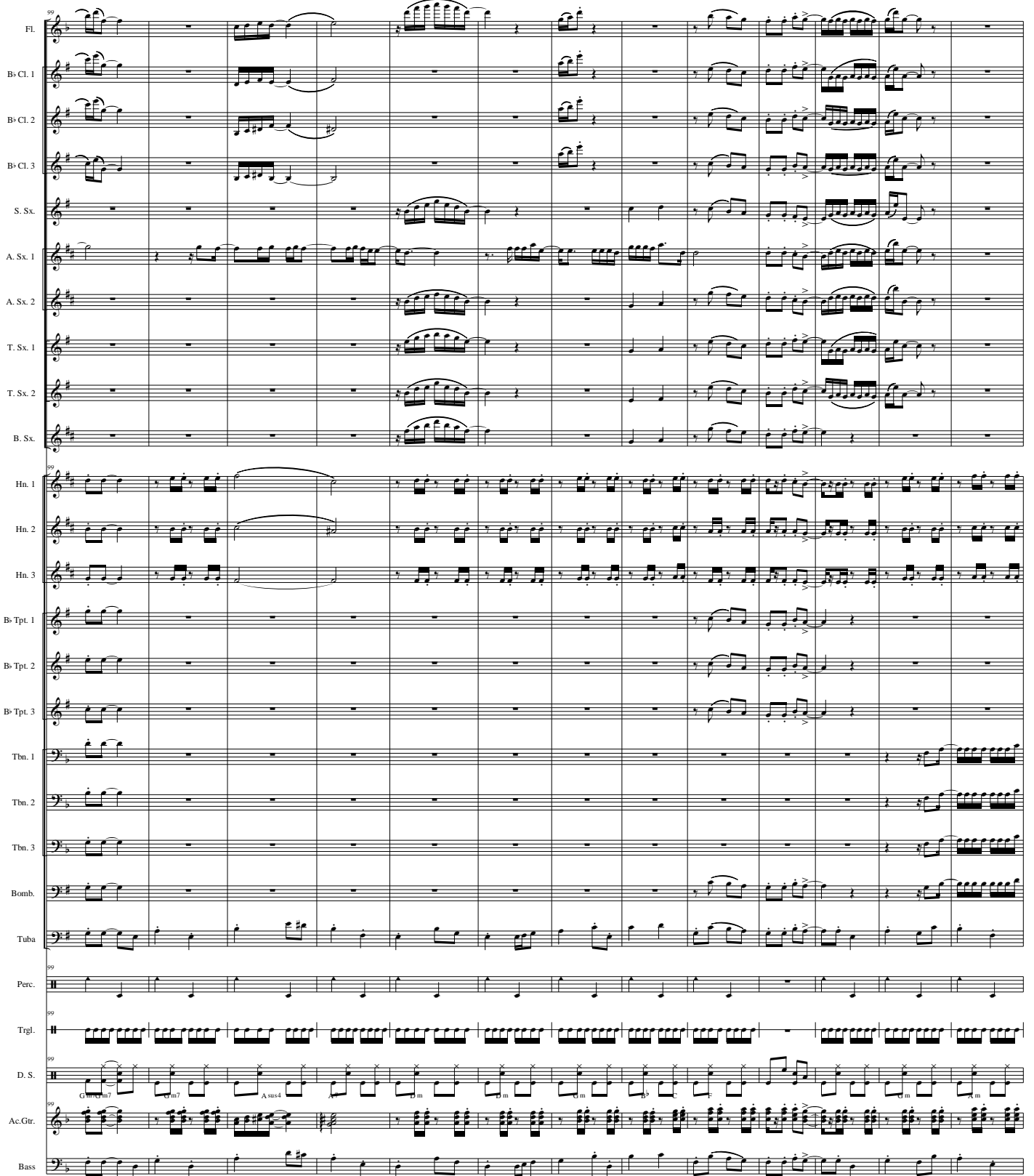

Musical score for Ceará Terra da Luz, page 9. The score is arranged for a full orchestra and includes the following instruments and parts:

- Fl. (Flute)
- B. Cl. 1 (Bass Clarinet 1)
- B. Cl. 2 (Bass Clarinet 2)
- B. Cl. 3 (Bass Clarinet 3)
- S. Sx. (Soprano Saxophone)
- A. Sx. 1 (Alto Saxophone 1)
- A. Sx. 2 (Alto Saxophone 2)
- T. Sx. 1 (Tenor Saxophone 1)
- T. Sx. 2 (Tenor Saxophone 2)
- B. Sx. (Baritone Saxophone)
- Hn. 1 (Horn 1)
- Hn. 2 (Horn 2)
- Hn. 3 (Horn 3)
- B. Tpt. 1 (Bass Trumpet 1)
- B. Tpt. 2 (Bass Trumpet 2)
- B. Tpt. 3 (Bass Trumpet 3)
- Tbn. 1 (Trombone 1)
- Tbn. 2 (Trombone 2)
- Tbn. 3 (Trombone 3)
- Bomb. (Bombardone)
- Tuba
- Perc. (Percussion)
- Trgl. (Triangle)
- D. S. (Drum Set)
- Ac. Gtr. (Acoustic Guitar)
- Bass

CEARÁ TERRA DA LUZ

FL. ¹¹² *p*

B^b Cl. 1 *p*

B^b Cl. 2 *sfz* *p*

B^b Cl. 3 *sfz* *p*

S. Sx. *sfz* *p*

A. Sx. 1 *sfz* *p*

A. Sx. 2 *sfz* *p*

T. Sx. 1 *sfz* *p*

T. Sx. 2 *sfz* *p*

B. Sx. *sfz* *p*

Hn. 1 ¹¹² *sfz*

Hn. 2 *sfz*

Hn. 3 *sfz*

B^b Tpt. 1

B^b Tpt. 2

B^b Tpt. 3

Tbn. 1

Tbn. 2

Tbn. 3

Bomb.

Tuba

Perc. ¹¹²

Trgl. ¹¹²

D. S. ¹¹²

Ac. Gtr. ¹¹² *F#m* *AmC* *F#11* *BbAb7* *Am7* *Cm7* *BbAb7* *Am7*

Bass

CEARÁ TERRA DA LUZ

124

FL.

B. Cl. 1

B. Cl. 2

B. Cl. 3

S. Sax.

A. Sax. 1

A. Sax. 2

T. Sax. 1

T. Sax. 2

B. Sax.

Hn. 1

Hn. 2

Hn. 3

B. Tpt. 1

B. Tpt. 2

B. Tpt. 3

Tbn. 1

Tbn. 2

Tbn. 3

Bomb.

Tuba

124

Perc.

124

Trgl.

124

D. S.

124

Ac. Gtr.

Bass

f

f

f

Am7 BbMaj7 Am7 Gm7 Bb E7(b9) Am7 Dm7(add9) BbMaj7 C F C/E Db

- Saxophones (S. Sax., A. Sax. 1, 2, T. Sax. 1, 2):** Measures 136-145. Play a rhythmic accompaniment of eighth notes.
- Trombones (B. Tpt. 1, 2, 3, Tbn. 1, 2, 3):** Measures 136-145. Remain silent.

CEARÁ TERRA DA LUZ

This musical score page, numbered 13, features the title "CEARÁ TERRA DA LUZ". It contains the following parts and markings:

- Flute (Fl.):** Part 148, melodic line.
- Clarinets (B. Cl.):** Parts 1, 2, and 3, playing a rhythmic accompaniment.
- Saxophones (S. Sax.):** Parts 1 and 2, playing a rhythmic accompaniment.
- Trumpets (B. Tpt.):** Parts 1, 2, and 3, playing a rhythmic accompaniment.
- Trombones (Tbn.):** Parts 1, 2, and 3, playing a rhythmic accompaniment.
- Percussion (Perc.):** Part 148, playing a steady rhythmic pattern.
- Drum Set (D. S.):** Part 148, playing a steady rhythmic pattern.
- Acoustic Guitar (Ac. Gtr.):** Part 148, playing a rhythmic accompaniment with chords: $F^{\#}C$, $A_{m}C$, $F^{\#}1$, $D^{\#}Maj7$, $A_{m}7$, $C_{m}7$.
- Bass:** Part 148, playing a rhythmic accompaniment.

Dynamic markings include sfz (sforzando) and mf (mezzo-forte) for the brass and woodwind sections.

CEARÁ TERRA DA LUZ

171

FL

B♭ Cl. 1

B♭ Cl. 2

B♭ Cl. 3

S. Sax.

A. Sax. 1

A. Sax. 2

T. Sax. 1

T. Sax. 2

B. Sax.

Hn. 1

Hn. 2

Hn. 3

B♭ Tpt. 1

B♭ Tpt. 2

B♭ Tpt. 3

Tbn. 1

Tbn. 2

Tbn. 3

Bomb.

Tuba

Perc.

Trgl.

D. S.

Ac. Gtr.

Bass

p

rit.

f

171

171

171

*C*m7 *F/C* *A*m*C* *B*♭*Maj*7 *A*m7 *C*m7 *A*m7 *B*♭ *E*7(9)11 *A*m7 *D*m7(9add11) *B*♭*Maj*7 *C* *B*♭ *A*m7 *G*m7

CEARÁ TERRA DA LUZ

CEARÁ TERRA DA LUZ

Flute

[Subtitle]

ÍTALO E RENNO
Arr: Themistcoles Stanton

5

10

15 *Canto* 3 *pp*

25 2

33 2 *p*

42 5

53

CEARÁ TERRA DA LUZ

59

63

63

p

70

70

3

2

p

81

81

2

2

pp

91

91

p

98

98

p

105

105

p

113

113

p

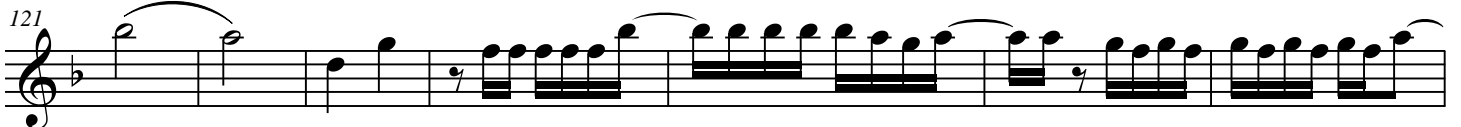
121  *p*

128  Musical staff 128-134. Continuation of the melodic line with various rhythmic patterns and slurs.

135  Musical staff 135-139. Continuation of the melodic line with various rhythmic patterns and slurs.

140  Musical staff 140-144. Continuation of the melodic line with various rhythmic patterns and slurs.

145  Musical staff 145-150. Continuation of the melodic line with various rhythmic patterns and slurs.

151  Musical staff 151-156. Continuation of the melodic line with various rhythmic patterns and slurs.

157  Musical staff 157-161. Continuation of the melodic line with various rhythmic patterns and slurs.

162  *p*

CEARÁ TERRA DA LUZ

169

p

176

182

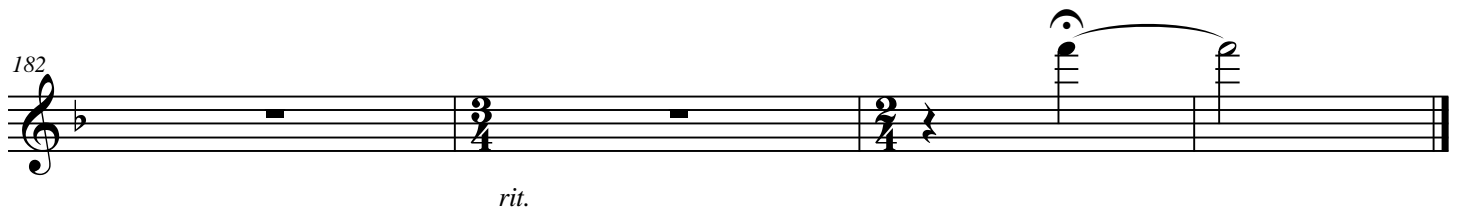

rit.

CEARÁ TERRA DA LUZ

Clarinet in B \flat 1

[Subtitle]

ÍTALO E RENNO
Arr: Themistocles Stanton

7

13 Canto 3

22 *pp* 2

31 2 4

41 5

53

60

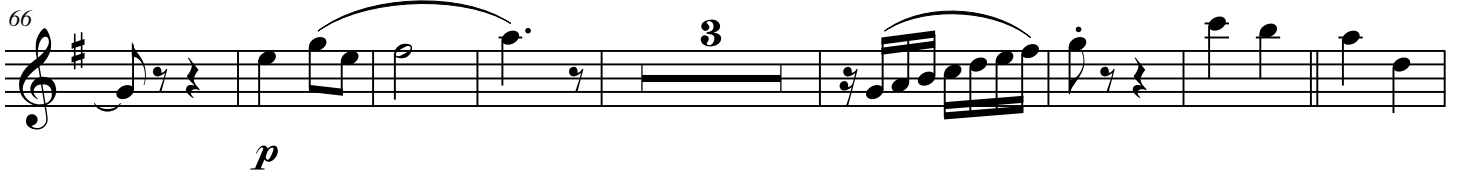
66 
p

77 
p *pp*

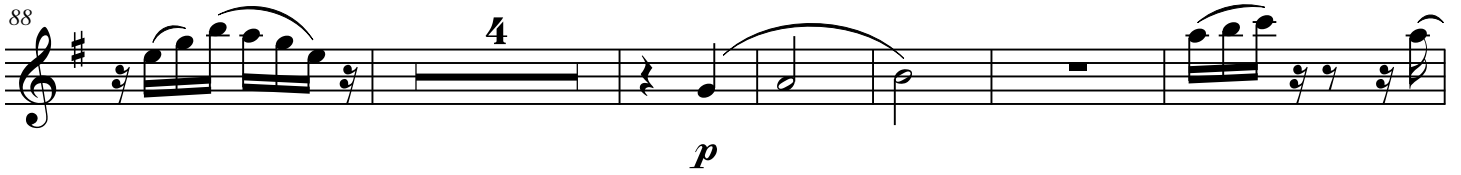
88 
p

98 
p

106 
p *pp* *sfz*

117 
p *p*

125 

132 

139

145

151

158

164

171

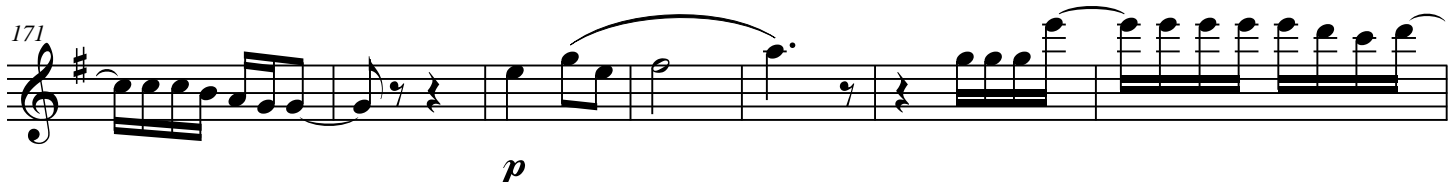

178

CEARÁ TERRA DA LUZ

Clarinet in B \flat 2

[Subtitle]

ÍTALO E RENNO
Arr: Themistcoles Stanton

7

13 *Canto* 3

22 *pp* 2

31 2 4

41 5

53

60

CEARÁ TERRA DA LUZ

66 *p* 3

77 *pp* 2

88 *p* 4

98 2

106 *sfz* 4

117 *p* *p*

125

132

139

145

151

158

164

p

171

p

178

rit.

CEARÁ TERRA DA LUZ

Clarinet in B \flat 3

[Subtitle]

ÍTALO E RENNO
Arr: Themistocles Stanton

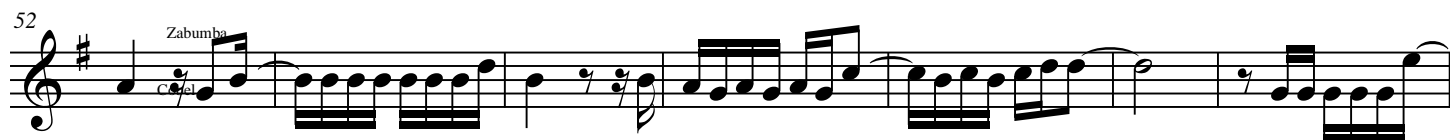
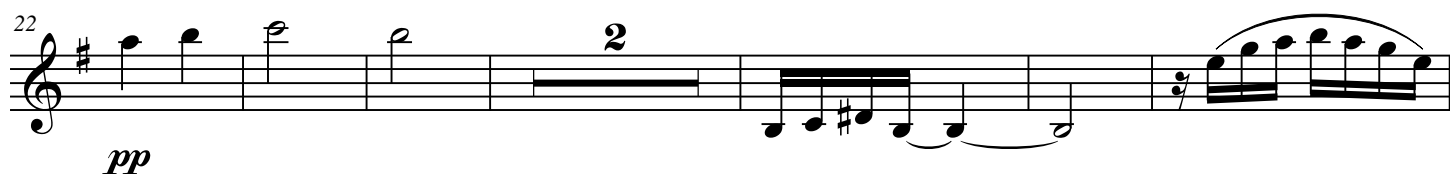

CEARÁ TERRA DA LUZ

65 *p* 3

75 *p* *pp* 2

87 *p* 4

97 2

105 4

116 *sfz* *p* *p*

125

132

139

145

151

158

164

171

179

CEARÁ TERRA DA LUZ

Soprano Sax.

[Subtitle]

ÍTALO E RENNO
Arr: Themistcoles Stanton

8

14

Canto

3

pp

24

p

2

35

p

5

2

49

56

62

p

69

4

81 **6**

93 **10**

110

120 *p*

128

136

142

148

155

161

p

168

p

175

183

rit.

CEARÁ TERRA DA LUZ

Alto Sax. 1

[Subtitle]

ÍTALO E RENNO
Arr: Themistcoles Stanton

8

13 Canto 3

22 *pp* *p* 2

33 *p* 5

45 2

53

59 *p*

64 *p*

CEARÁ TERRA DA LUZ

Solo com Expressão

72

f

80

86

93

100

107

115

sfz *p*

125

131

136

141

146

152

158

163

p

170

p

177

183

rit.

CEARÁ TERRA DA LUZ

Alto Sax. 2

[Subtitle]

ÍTALO E RENNO
Arr: Themistcoles Stanton

8

13 *Canto* 3

22 *pp* *p* 2

34 *p* 5 2

48

55

61

66 *p*

77 **4** **6** **4**
p

91 **10**

107

115 *sfz* *p* *p*

125

132

138

144

150

157

162

p

169

p

176

182

rit.

CEARÁ TERRA DA LUZ

Tenor Sax. 1

[Subtitle]

ÍTALO E RENNO
Arr: Themistcoles Stanton

12

18 *Canto*

24

31 *p* 5

43 2

52

59 *Zabumba*

65 *p*

CEARÁ TERRA DA LUZ

75

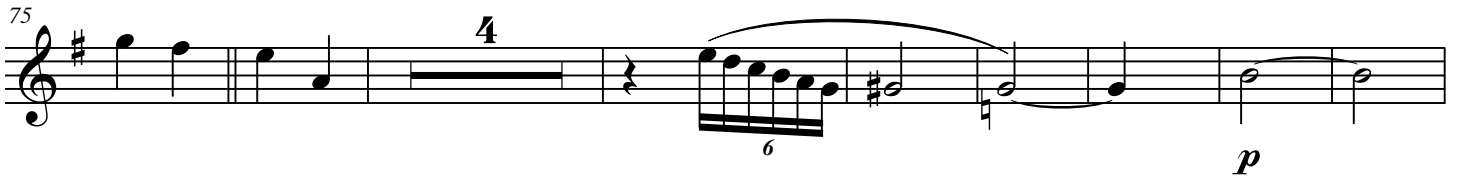

4

6

p

87

4

10

105

113

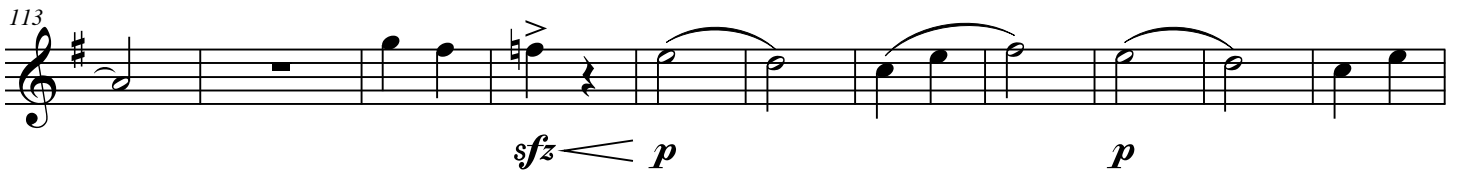

sfz < *p*

p

124

131

136

141

146

152

159

165

p

172

p

180

rit.

CEARÁ TERRA DA LUZ

Tenor Sax. 2

[Subtitle]

ÍTALO E RENNO
Arr: Themistocles Stanton

12

18 *Canto*

24

31 *p* 5

43 2

52

59 *Zabumba*

65 *p*

CEARÁ TERRA DA LUZ

75

4

6

p

87

4

10

106

114

sffz < *p*

p

125

132

137

142

147

153

159

165

p

172

p

180

rit.

CEARÁ TERRA DA LUZ

Baritone Sax.

[Subtitle]

ÍTALO E RENNO
Arr: Themistocles Stanton

9

16 *Canto*

23

30 *p*

38

46 *Zabumba*
Cobel

54

62

p

71

81

6

p

90

98

106

115

sfz *p* *p*

126

134

143

152

161

169

175

rit.

184

CEARÁ TERRA DA LUZ

Trumpet in B \flat 1

[Subtitle]

ÍTALO E RENNO
Arr: Themistocles Stanton

8

13 4 Canto 15

36

43

50 2 4 4 *sfz* *p*

65

71 20

97 7 2

112

119

125

f

130

15

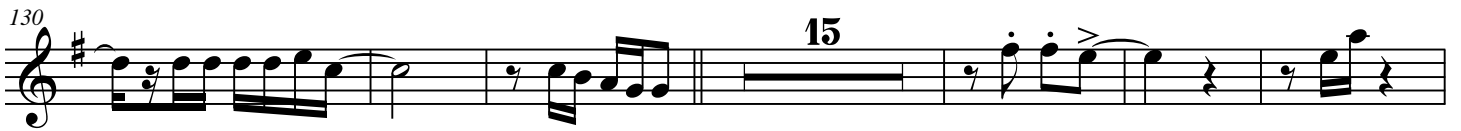

151

4

sfz

4

p

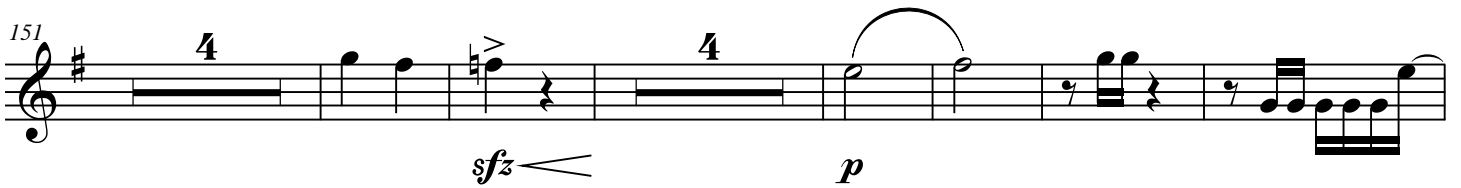

165

3

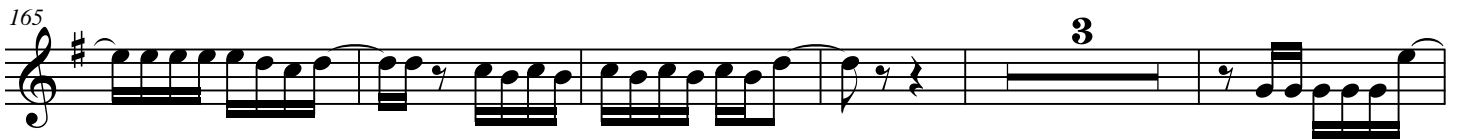

173

180

rit.

CEARÁ TERRA DA LUZ

Trumpet in B \flat 2

[Subtitle]

ÍTALO E RENNO
Arr: Themistcoles Stanton

8

13 *Canto* 4 15

36

43

50 2 4 *sfz* 4 *p*

66

72 20

99 7 2

CEARÁ TERRA DA LUZ

114

120

f

126

132

15 4

sfz

157

4

p

167

3

175

183

rit.

CEARÁ TERRA DA LUZ

Trumpet in B \flat 3

[Subtitle]

ÍTALO E RENNO
Arr: Themistocles Stanton

8

13 4 Canto 15

36

43

50 2 4 4 *sfz* *p*

66

72 20

99 7 2

114

120

f

126

132

15 4 *sfz*

157

4 *p*

167

3

175

183

rit.

CEARÁ TERRA DA LUZ

Horn in E \flat 1

[Subtitle]

ÍTALO E RENNO
Arr: Themistocles Stanton

67

76

83

91

98

106

113

121

128

136

143

150

158

165

172

181

rit.

CEARÁ TERRA DA LUZ

Horn in E \flat 2

[Subtitle]

ÍTALO E RENNO
Arr: Themistocles Stanton

8

14 *Canto*

22

30

37

45

52 *Zabumba*

sfz

60

CEARÁ TERRA DA LUZ

67

76

84

92

100

108

115

123

131

139

146

153

sfz

161

168

175

rit.

184

CEARÁ TERRA DA LUZ

Horn in E \flat 3

[Subtitle]

ÍTALO E RENNO
Arr: Themistocles Stanton

8

14 *Canto*

22

30

37

45

52 *Zabumba*

60

sfz

CEARÁ TERRA DA LUZ

67

76

84

92

100

108

115

123

131

139

146

153

161

168

175

184

CEARÁ TERRA DA LUZ

Trombone 1

[Subtitle]

ÍTALO E RENNO
Arr: Themistocles Stanton

19 *Canto*

25

32

42

56

65

71

97 10

113 3

120 7

125 2

132 15

154 3

sfz <

164 3

172 7

179 7

rit. f

CEARÁ TERRA DA LUZ

Trombone 2

[Subtitle]

ÍTALO E RENNO
Arr: Themistocles Stanton

19 *Canto*

25

32

42

56

66

71

97 **10**

113 **3**

120

125 **3**

133 **15**

155 **3**

sfz

165 **3**

173

180

rit.

CEARÁ TERRA DA LUZ

Trombone 3

[Subtitle]

ÍTALO E RENNO
Arr: Themistocles Stanton

19 *Canto*

25

32

42

56

sfz <

66

71

97 **10**

113 **3**

120

125 **3**

133 **15**

156 **3**

sfz <

165 **3**

173

180

rit.

CEARÁ TERRA DA LUZ

Euphonium

[Subtitle]

ÍTALO E RENNO
Arr: Themistocles Stanton

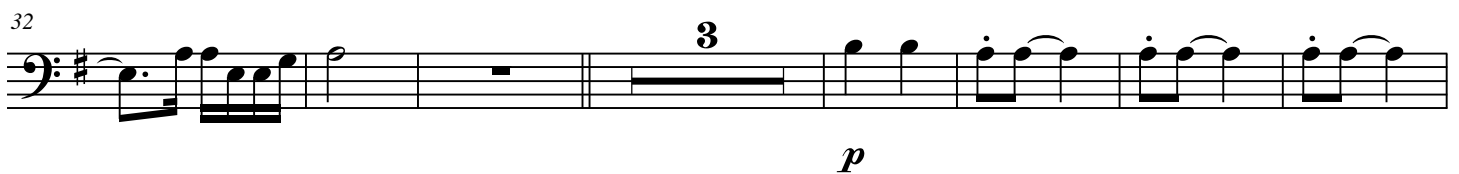

CEARÁ TERRA DA LUZ

97

111

119

124

132

154

165

173

180

rit.

CEARÁ TERRA DA LUZ

Tuba

[Subtitle]

ÍTALO E RENNO
Arr: Themistocles Stanton

4

12 *Canto*

21

31

40

50

60

70

81

rit.

CEARÁ TERRA DA LUZ

Acoustic Guitar

[Subtitle]

ÍTALO E RENNO
Arr: Themistocles Stanton

8

14

21

27

34

41

48

55

Chords: F, C/E, B \flat , B \flat , F, C/E, B \flat , B \flat /C, C, Canto, F, C/E, D m, D7sus4D7/A, G m, G m(maj7)/F \sharp , G m7/F, G m7, A sus4, A7, D m, D m/C, G/B, G m, G m7, B \flat 6, C, F, C/E, D m, D7sus4D7, G m, G m(maj7), G m7, G m7, A sus4, A7, D m, D m, G m, B \flat , C, F, F, A n G m, G m, G m, A m, D m, G m, B \flat , F/C A m/C, E \flat /F, B \flat Maj7, A m7, G m7

Annotations: Zabumba, Caixa

CEARÁ TERRA DA LUZ

62 *A m7* *B^bMaj7* *A m7* *G m7* *A m7*

67 *B^bMaj7* *A m7* *G m7* *A m7* *B^bE7(#11)* *A D7m7(addB^b)Maj7*

74 *C* *B^b* *A m7* *G m7* *C* *F* *C/E* *D m* *D7sus4D7* *G m*

82 *G m(maj7)* *G m7* *G m7* *A sus4* *A7* *D m*

88 *D m* *G m* *G m* *G m7* *C* *F* *C/E*

95 *D m7* *D7sus4D7* *G m* *G m(maj7)* *G m7* *G m7* *A sus4*

102 *A7* *D m* *D m* *G m* *B^b* *C* *F*

109 *G m* *A m* *D m* *G m* *B^b* *F/C* *A m/C*

CEARÁ TERRA DA LUZ

116 F 11 B♭Maj7 A m7 G m7 A m7 B♭Maj7

122 A m7 G m7 A m7 B♭Maj7 A m7

127 G m7 A m7 B♭ E 7(#11) A m D m7(add B♭Maj7) C F C/E

135 B♭ B♭ F C/E B♭ B♭

141 F C/E B♭ B♭ F C/E

147 B♭ G m G m A m D m G m

154 B♭ F/C A m/C F 11 B♭Maj7 A m7 G m7 A m7

161 B♭Maj7 A m7 G m7 A m7 B♭Maj7

CEARÁ TERRA DA LUZ

166

Am7 Gm7 Am7 B^bMaj7 Am7

171

Gm7 F/C Am/C B^bMaj7 Am7 Gm7 Am7

177

B^b E7(#11) Am Dm7(add11) B^bMaj7 C B^b Am7 Gm7

rit.

CEARÁ TERRA DA LUZ

Bass

[Subtitle]

ÍTALO E RENNO
Arr: Themistcoles Stanton

4

12

Canto

21

31

40

50

60

Zabumba
Cabel

70

81

90

99

109

120

130

139

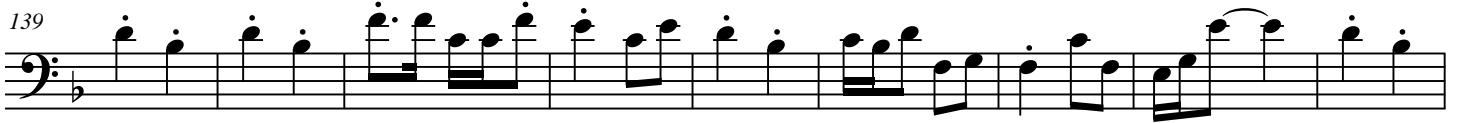

148

159

169

180

rit.

CEARÁ TERRA DA LUZ

Percussion

[Subtitle]

ÍTALO E RENNO
Arr: Themistocles Stanton

Zabumba

Cobewl
mf

8

19 *Canto*

31

42

53

65

Zabumba

Cobewl

76

87

99

110

122

133

145

157

169

180

rit.

CEARÁ TERRA DA LUZ

Triangle

[Subtitle]

ÍTALO E RENNO
Arr: Themistocles Stanton

8

14

Canto

20

26

32

38

44

Zabumba

Côco

50

2

CEARÁ TERRA DA LUZ

56

62

68

74

81

87

93

99

105

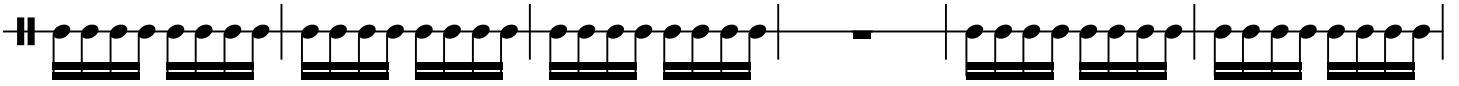

111

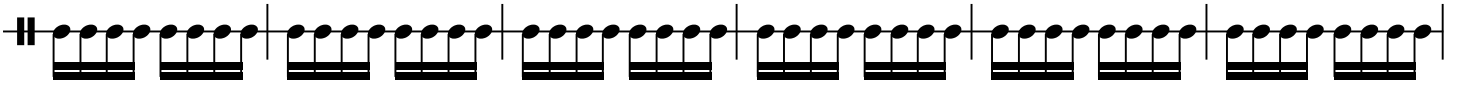

117

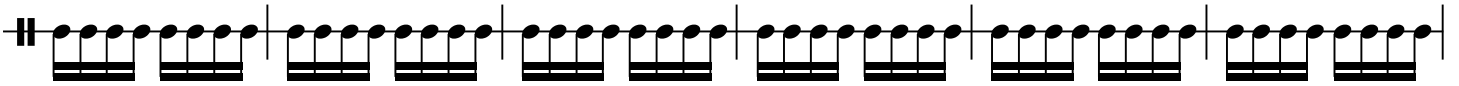

123

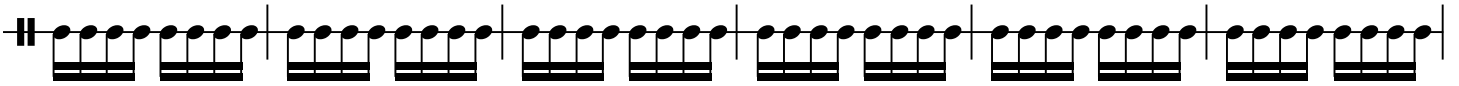

129

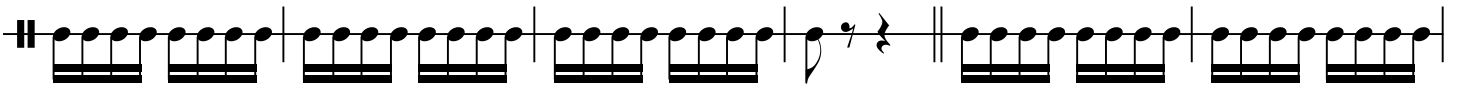

135

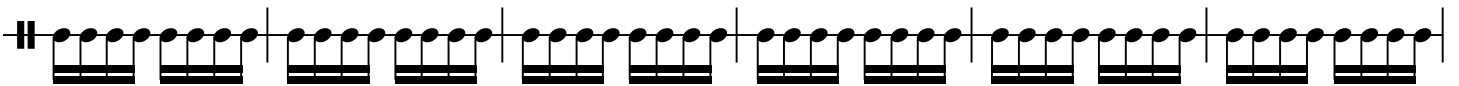

141

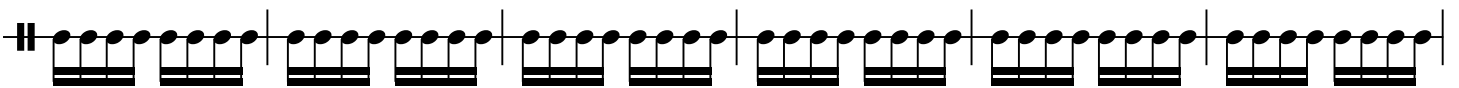

147

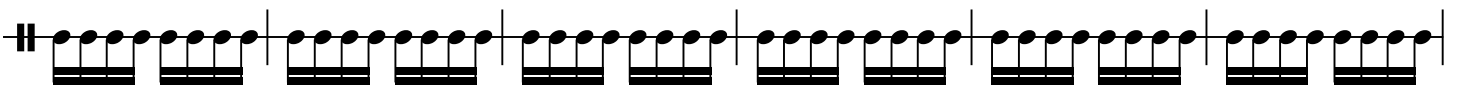

153

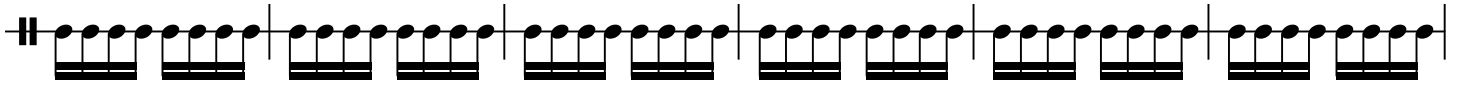

159

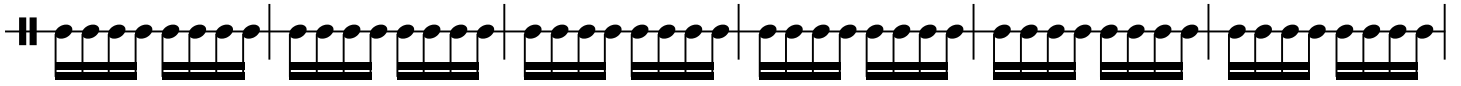

165

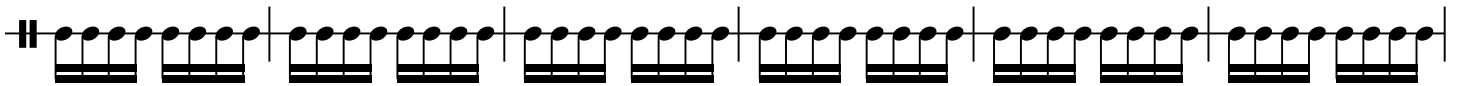

171

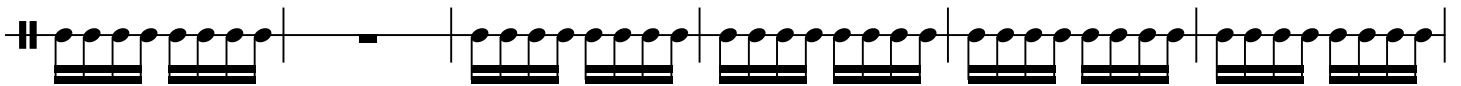

177

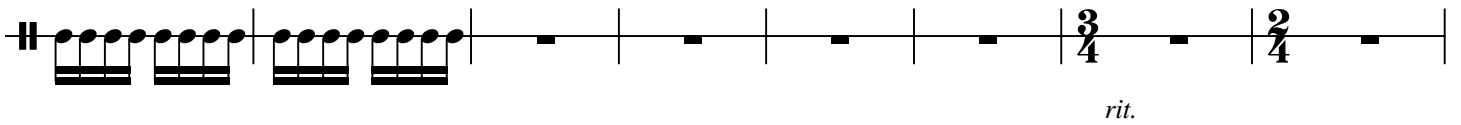

185

CEARÁ TERRA DA LUZ

Drum Set

[Subtitle]

ÍTALO E RENNO
Arr: Themistocles Stanton

7

f

15

Canto

25

35

44

54

64

Zabumba
Cabel

74

84

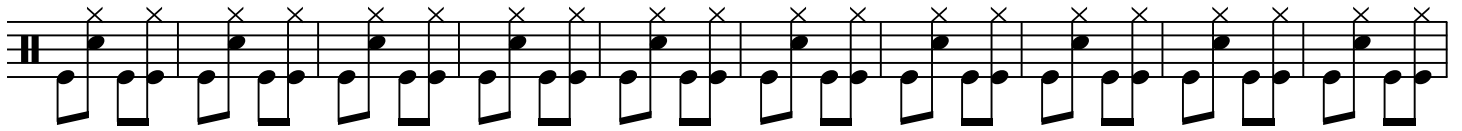

94

103

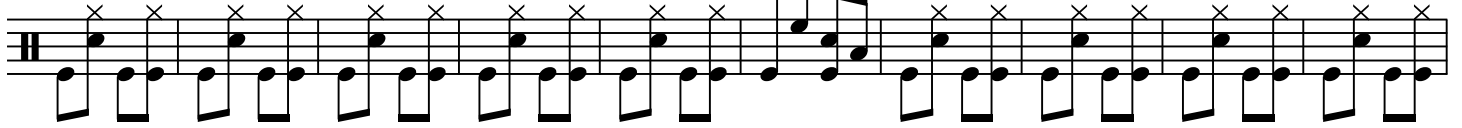

113

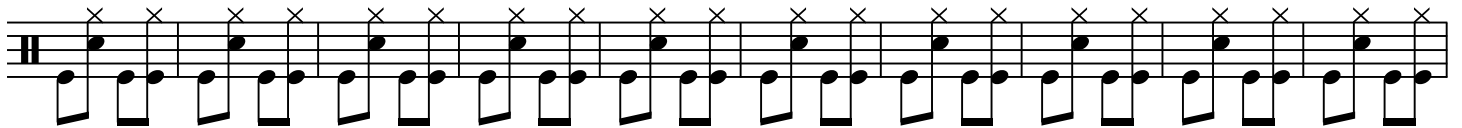

123

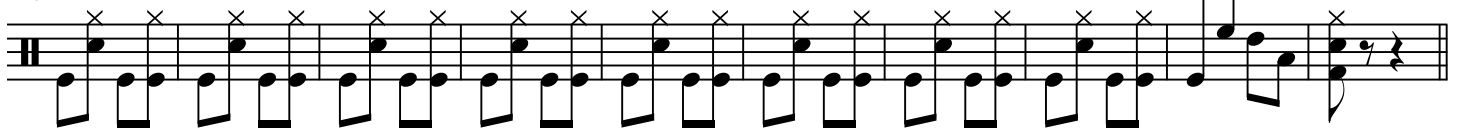

133

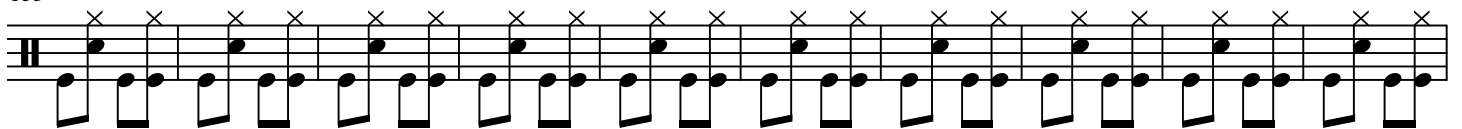

143

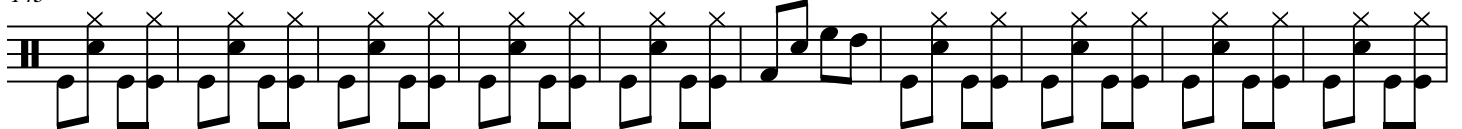

153

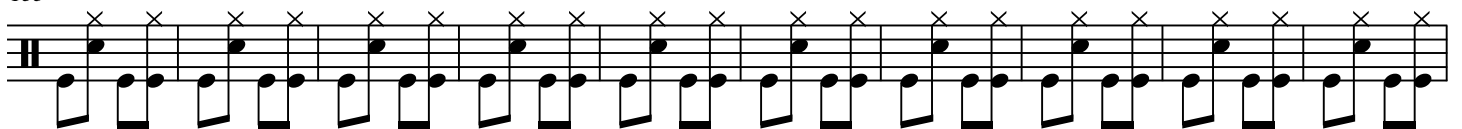

CEARÁ TERRA DA LUZ

163

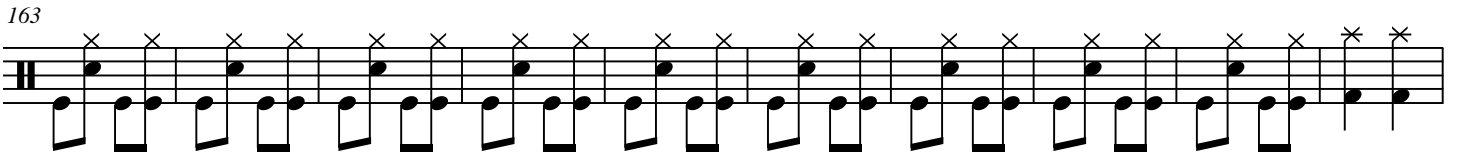

173

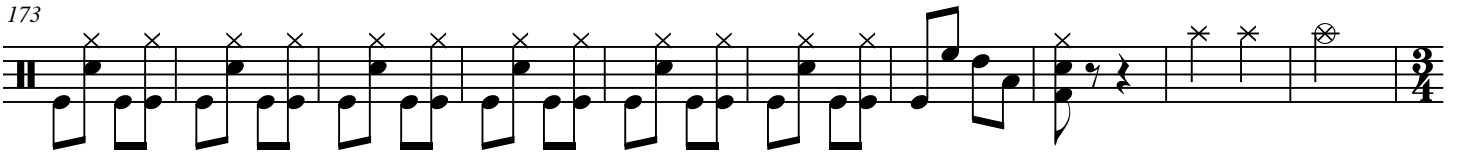

183

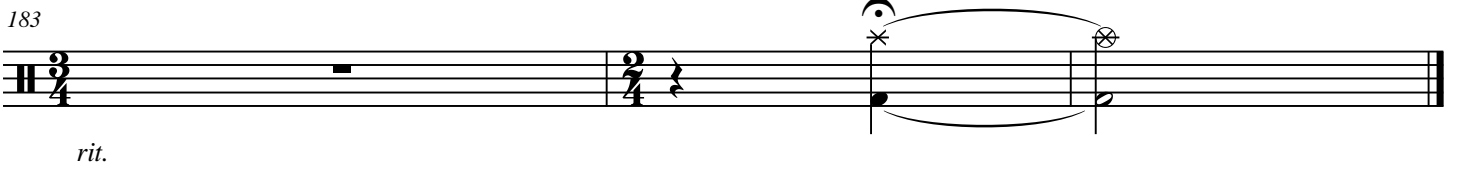

rit.