

HINO DO MUNICIPIO DE CHORÓ

Letra e Música: Mirian Carlos Moreira de Sosa

GRADE

Edição de Partituras: Régis Viana

HINO DO MUNICIPIO DE CHORÓ

1, 1. 2, 2.

Fl.
B♭ Cl.
S. Sx.
A. Sx.
T. Sx.
B♭ Tpt.
Tbn.
Euph.
Tuba

13 14 15 16 17 18

Fl.
B♭ Cl.
S. Sx.
A. Sx.
T. Sx.
B♭ Tpt.
Tbn.
Euph.
Tuba

19 20 21 22 23 24

HINO DO MUNICIPIO DE CHORÓ

HINO DO MUNICIPIO DE CHORÓ

Flauta

Letra e Música: Mirian Carlos Moreira de Sosa

Edição de Partituras: Régis Viana

HINO DO MUNICÍPIO DE CHORÓ

Clarinete

Letra e Música: Mirian Carlos Moreira de Sosa

Edição de Partituras: Régis Viana

HINO DO MUNICIPIO DE CHORÓ

Soprano Bb

Letra e Música: Mirian Carlos Moreira de Sosa

Edição de Partituras: Régis Viana

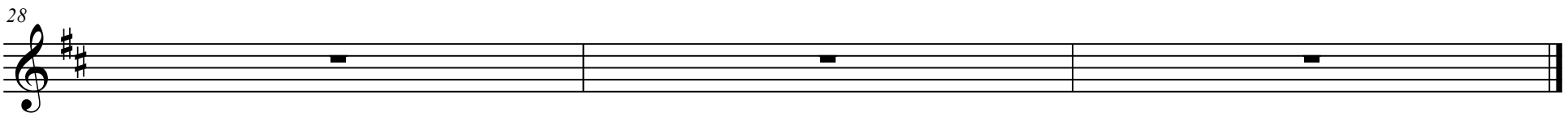

HINO DO MUNICÍPIO DE CHORÓ

Sax-Alto Eb

Letra e Música: Mirian Carlos Moreira de Sousa

Edição de Partituras: Régis Viana

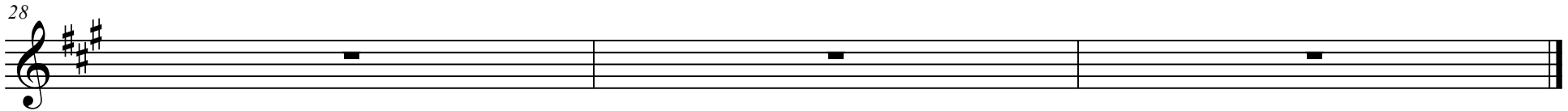

HINO DO MUNICIPIO DE CHORÓ

Tenor Bb

Letra e Música: Mirian Carlos Moreira de Sosa

Edição de Partituras: Régis Viana

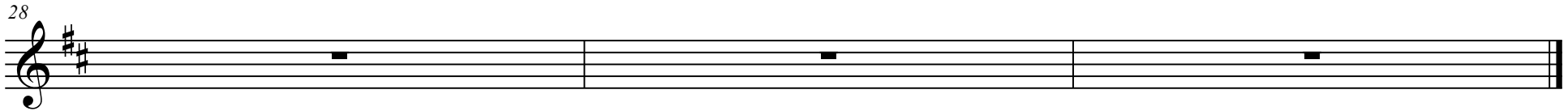

HINO DO MUNICIPIO DE CHORÓ

Trompete Bb

Letra e Música: Mirian Carlos Moreira de Sousa

Edição de Partituras: Régis Viana

8

15

22

28

1, 1.

2, 2.

Fine

D.S. al Fine

HINO DO MUNICIPIO DE CHORÓ

1º e 2º Trombone

Letra e Música: Mirian Carlos Moreira de Sosa

Edição de Partituras: Régis Viana

8

17

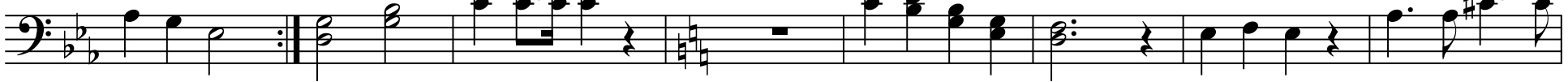

25

30

HINO DO MUNICIPIO DE CHORÓ

Letra e Música: Mirian Carlos Moreira de Sousa

Edição de Partituras: Régis Viana

8

Tuba

8

16

23

29