

# RAPSÓDIA SERTANEJA

*Para Banda Sinfônica*

Antonio Carlos Rocha Sousa

*Temas, Motivos e Melodias Folclóricas do Sertão Piauiense*

Teresina -Pi, maio 2002

# RAPSÓDIA SERTANEJA

## PARA BANDA SINFÔNICA

Nos diversos recantos interioranos do sertão nordestino brasileiro, existe uma música muito pura em sua essência e rica em originalidade, construída por seu povo durante varias gerações em seus mais íntimos costumes de seu cotidiano. Uma música que traz em suas melodias a força da fé inabalável de seu povo e de suas tradições culturais. Estamos falando da música folclórica do nordeste brasileiro, um patrimônio da nossa gente, que nos representa, nos dar autenticidade e nos identifica culturalmente.

No Brasil, muitos pesquisadores e compositores deixaram sua contribuição para as futuras gerações com valiosíssimos trabalhos de pesquisa que resgatam e dignificam a música folclórica nacional, como, Mario de Andrade, Villa Lobos, Guerra-Peixe, Reginaldo Carvalho, Waldemar Henrique, Emmanuel Coelho, entre outros.

No nordeste, é importante citar os compositores Clóvis Pereira, Jarbas Maciel, Cussy de Almeida, Antônio Nóbrega, Antônio Madureira, Mestre Duda, Marlos Nobre e José Tavares de Amorim, que criaram um movimento musical que fez escola na forma e no trato que deram a música folclórica desta região.

“RAPSÓDIA SERTANEJA” para Banda de Música com formação Sinfônica é uma obra de Antonio Carlos **Rocha Sousa** que utiliza motivos e melodias do folclore nordestino com ênfase no folclore piauiense, originalmente pesquisados pelos maestros Reginaldo Carvalho, Emanuel Coelho Maciel e pelo próprio autor.

#### DESENVOLVIMENTO DA OBRA:

1. **Abôio** (*Introdução*) - motivo modal folclórico; Imitação dos aboios – melodias modais dos vaqueiros conduzindo a boiada;
2. **Música de Chegada** – (*Melodia folclórica coletada por Reginaldo Carvalho em pesquisa publicado em 1996*); Música de Chegada é a primeira música que se canta dando início à apresentação do reisado.
3. **Cavalo Piancó** – (*Melodia folclórica coletada por Emmanuel Coelho Maciel em pesquisa publicado em 1989*); Trata-se de uma dança antiga da cidade de Amarante-Piauí, vivenciada por velhos que faziam de conta montar cavalos manco).
4. **Abôio** - motivo modal folclórico - desenvolvido e variado; O Vaqueiro, figura marcante no sertão piauiense é um destemido na condução da boiada com seus aboios lamentosos a ecoar pela vastidão dos campos que usa para dominar o boi. A idéia é combinar diversos aboios de forma aleatória em contraponto modal como passagem modulante.
5. **Boi do Piauí** – (*Melodia folclórica coletada por Emmanuel Coelho Maciel em pesquisa publicado em 1989*), O boi confunde-se com a própria colonização piauiense feita através de grandes fazendas de gado. O Bumba-meu-boi é a representação popular mais importante do Piauí.
6. **A Lenda do Cabeça de Cuia** – (*Melodia de autoria do maestro Pedro Silva composta por volta de 1930*). Por ser uma música com mais identidade popular sobre a folclórica lenda do Cabeça de Cuia, aconteceu um fenômeno raro com esta melodia que é chegar a ser confundida como música do povo.
7. **Desafio** - (*Melodia folclórica coletada por A. C. Rocha Sousa em 1998 no município de União-Pi*); motivo modal folclórico - desenvolvido e variado; Os toques de desafios modais executados nas violas sertanejas do violeiro cantador confundem-se com o próprio sertanejo e seu lugar;
8. **Ave Maria Sertaneja** – (*Melodia folclórica coletada por A. C. Rocha Sousa em 1999 na zona rural do município de José de Freitas-Pi*); Uma “Ave Maria” em forma de ladainha. Cantada em terços e procissões que imploram a interseção de nossa senhora para atender pedidos do sertanejo.

## SOBRE O AUTOR

Antonio Carlos **Rocha Sousa** [12-08-1967] - é músico-militar integrante da Banda de Música da Polícia Militar do Estado do Piauí, onde atua desde 1987 como músico, compositor, regente e arranjador.

Ao longo de anos, tem se dedicado a pesquisa da banda de música, o resgate de seus acervos, e a elaboração de obras musicais específica para esta formação, Tem também se dedicado a projetos que incentivam os jovens à prática musical.

É natural da cidade de José de Freitas – Piauí... Tem o reisado e o aboio dos vaqueiros como suas principais influências musicais na infância. Iniciou seus estudos musicais no ano de 1987 na cidade de Teresina com o mestre Elton Oliveira. Estudou ainda harmonia e arranjo com Luizão Paiva; Instrumentação, orquestração com Emmanuel Coêlho; Composição e Regência com Reginaldo Carvalho.

Seu gosto pela pesquisa teve início entre os anos de 1996 a 1998 quando participou de alguns seminários de pesquisa ministrados pelo maestro Reginaldo Carvalho na UFPI em Teresina.

O seu trabalho “**Rapsódia Sertaneja**” é mais uma prova de sua preocupação com o resgate da memória musical do cancionário folclórico de sua região e com um repertório brasileiro para banda de música.

# RAPSÓDIA SERTANEJA

Dedicada ao Maestro Reginaldo Carvalho

Para Banda Sinfônica

[Folclore do Piauí / Brasil]  
Antonio Carlos ROCHA SOUSA  
Teresina/Piauí - Brasil, Maio 2002

♩ = 80

Flautin C  
Flauta C 1/2  
Oboé  
Clarinete Bb 1  
Clarinete Bb 2/3  
Clarone  
Fagode  
SxAl Eb  
SxTn Bb  
SxBr Eb  
Trompete Bb 1  
Trompete Bb 2  
Trompete Bb 3/4  
Trombone 1  
Trombone 2  
Trombone 3/4  
Euphonium C  
Trompa F 1/2  
Tuba C  
Timpanos  
Caixa & Drum Jazz  
Pratos & Acessorios  
Bombo  
Xilofone

*mf* *f*

RAPSÓDIA SERTANEJA

Música de Chegada - Reisado  
[Campo Maior / Piauí / Brasil]

5 07 ♩ = 80

Flautin C

Flauta C 1/2

Oboé

Clarinete Bb 1

Clarinete Bb 2/3

Clarone

Fagode

SxAl Eb

SxTn Bb

SxBr Eb

Trompete Bb 1

Trompete Bb 2

Trompete Bb 3/4

Trombone 1

Trombone 2

Trombone 3/4

Euphonium C

Trompa F 1/2

Tuba C

Timpanos

Caixa

Pratos & Acessórios

Bombo

Xilofone

RAPSÓDIA SERTANEJA

10

Flautin C

Flauta C 1/2

Oboé

Clarinete Bb 1

Clarinete Bb 2/3

Clarone

Fagode

SxAl Eb

SxTn Bb

SxBr Eb

Trompete Bb 1

Trompete Bb 2

Trompete Bb 3/4

Trombone 1

Trombone 2

Trombone 3/4

Euphonium C

Trompa F 1/2

Tuba C

Timpanos

Caixa

Pratos & Acessorios

Bombo

Xilofone

solo

*mf*

*f*

15 15

*pp*

RAPSÓDIA SERTANEJA

21 Cadência Clarinete

# RAPSÓDIA SERTANEJA

Baião Andantino

26  $\text{♩} = 99$

Flautin C

Flauta C 1/2

Oboé

Clarinete Bb 1

Clarinete Bb 2/3

Clarone

Fagode

SxAl Eb

SxTn Bb

SxBr Eb

Trompete Bb 1

Trompete Bb 2

Trompete Bb 3/4

Trombone 1

Trombone 2

Trombone 3/4

Euphonium C

Trompa F 1/2

Tuba C

Timpanos

Caixa

Pratos & Acessorios

Bombo

Xilofone

33 37

Flautin C

Flauta C 1/2

Oboé

Clarinete Bb 1

Clarinete Bb 2/3

Clarone

Fagode

SxAl Eb

SxTn Bb

SxBr Eb

Trompete Bb 1

Trompete Bb 2

Trompete Bb 3/4

Trombone 1

Trombone 2

Trombone 3/4

Euphonium C

Trompa F 1/2

Tuba C

Timpanos

Caixa

Pratos & Acessorios

Bombo

Xilofone

RAPSÓDIA SERTANEJA

38

Flautin C

Flauta C 1/2

Oboé

Clarinete Bb 1

Clarinete Bb 2/3

Clarone

Fagode

SxAl Eb

SxTn Bb

SxBr Eb

Trompete Bb 1

Trompete Bb 2

Trompete Bb 3/4

Trombone 1

Trombone 2

Trombone 3/4

Euphonium C

Trompa F 1/2

Tuba C

Timpanos

Caixa

Pratos & Acessorios

Bombo

Xilofone

RAPSÓDIA SERTANEJA

Cavalo Piancó - Folclore  
[Amarante / Piauí / Brasil]

44 44  $\text{♩} = 60$  47 Ritmo: Xote  $\text{♩} = 85$

Flautin C

Flauta C 1/2

Oboé

Clarinete Bb 1

Clarinete Bb 2/3

Clarone

Fagode

SxAI Eb

SxTn Bb

SxBr Eb

Trompete Bb 1

Trompete Bb 2

Trompete Bb 3/4

Trombone 1

Trombone 2

Trombone 3/4

Euphonium C

Trompa F 1/2

Tuba C

Timpanos

Caixa

Pratos & Acessorios

Bombo

Xilofone

50

Flautin C

Flauta C 1/2

Oboé

Clarinete Bb 1

Clarinete Bb 2/3

Clarone

Fagode

SxAl Eb

SxTn Bb

SxBr Eb

Trompete Bb 1

Trompete Bb 2

Trompete Bb 3/4

Trombone 1

Trombone 2

Trombone 3/4

Euphonium C

Trompa F 1/2

Tuba C

Timpanos

Caixa

Pratos & Acessorios

Bombo

Xilofone

- Flautin C**: Measures 56-57 are rests; measures 58-61 play a melodic line in C major.
- Flauta C 1/2**: Measures 56-57 are rests; measures 58-61 play a melodic line in C major.
- Oboé**: Measures 56-57 are rests; measures 58-61 play a melodic line in C major.
- Clarinete Bb 1**: Measures 56-57 are rests; measures 58-61 play a melodic line in C major.
- Clarinete Bb 2/3**: Measures 56-57 are rests; measures 58-61 play a melodic line in C major.
- Clarone**: Measures 56-57 are rests; measures 58-61 play a melodic line in C major.
- Fagode**: Measures 56-57 play a bass line in Bb major; measures 58-61 play a bass line in C major.
- SxAI Eb**: Measures 56-57 are rests; measures 58-61 play a chordal accompaniment in C major.
- SxTn Bb**: Measures 56-57 are rests; measures 58-61 play a chordal accompaniment in C major.
- SxBr Eb**: Measures 56-57 play a bass line in Bb major; measures 58-61 play a bass line in C major.
- Trompete Bb 1**: Measures 56-57 are rests; measures 58-61 play a melodic line in C major.
- Trompete Bb 2**: Measures 56-57 are rests; measures 58-61 play a melodic line in C major.
- Trompete Bb 3/4**: Measures 56-57 are rests; measures 58-61 play a melodic line in C major.
- Trombone 1**: Measures 56-57 play a bass line in Bb major; measures 58-61 play a bass line in C major.
- Trombone 2**: Measures 56-57 play a bass line in Bb major; measures 58-61 play a bass line in C major.
- Trombone 3/4**: Measures 56-57 play a bass line in Bb major; measures 58-61 play a bass line in C major.
- Euphonium C**: Measures 56-57 play a bass line in Bb major; measures 58-61 play a bass line in C major.
- Trompa F 1/2**: Measures 56-57 are rests; measures 58-61 play a chordal accompaniment in C major.
- Tuba C**: Measures 56-57 play a bass line in Bb major; measures 58-61 play a bass line in C major.
- Timpanos**: Measures 56-57 are rests; measures 58-61 play a rhythmic pattern.
- Caixa**: Measures 56-57 are rests; measures 58-61 play a rhythmic pattern.
- Pratos & Acessorios**: Measures 56-57 are rests; measures 58-61 play a rhythmic pattern.
- Bombo**: Measures 56-57 are rests; measures 58-61 play a rhythmic pattern.
- Xilofone**: Measures 56-57 are rests; measures 58-61 play a rhythmic pattern.

63

Flautin C

Flauta C 1/2

Oboé

Clarinete Bb 1

Clarinete Bb 2/3

Clarone

Fagode

SxAl Eb

SxTn Bb

SxBr Eb

Trompete Bb 1

Trompete Bb 2

Trompete Bb 3/4

Trombone 1

Trombone 2

Trombone 3/4

Euphonium C

Trompa F 1/2

Tuba C

Timpanos

Caixa

Pratos & Acessorios

Bombo

Xilofone

RAPSÓDIA SERTANEJA

Abôio - Lamento Sertanejo  
[Folclore Piauí / Nordeste/  
Brasil]

68  $\text{♩} = 73$

# RAPSÓDIA SERTANEJA

Boi do Piauí - Folclore [Piauí / Nordeste / Brasil]

75 Ritmo: Boi

♩ = 82

Flautin C

Flauta C 1/2

Oboé

Clarinete Bb 1

Clarinete Bb 2/3

Clarone

Fagode

SxAl Eb

SxTn Bb

SxBr Eb

Trompete Bb 1

Trompete Bb 2

Trompete Bb 3/4

Trombone 1

Trombone 2

Trombone 3/4

Euphonium C

Trompa F 1/2

Tuba C

Timpanos

Caixa

Pratos & Acessórios

Bombo

Xilofone

80

Flautin C

Flauta C 1/2

Oboé

Clarinete Bb 1

Clarinete Bb 2/3

Clarone

Fagode

SxAl Eb

SxTn Bb

SxBr Eb

Trompete Bb 1

Trompete Bb 2

Trompete Bb 3/4

Trombone 1

Trombone 2

Trombone 3/4

Euphonium C

Trompa F 1/2

Tuba C

Timpanos

Caixa

Pratos & Acessorios

Bombo

Xilofone

86

Flautin C

Flauta C 1/2

Oboé

Clarinete Bb 1

Clarinete Bb 2/3

Clarone

Fagode

SxAl Eb

SxTn Bb

SxBr Eb

Trompete Bb 1

Trompete Bb 2

Trompete Bb 3/4

Trombone 1

Trombone 2

Trombone 3/4

Euphonium C

Trompa F 1/2

Tuba C

Timpanos

Caixa

Pratos & Acessorios

Bombo

Xilofone

93

Flautin C

Flauta C 1/2

Oboé

Clarinete Bb 1

Clarinete Bb 2/3

Clarone

Fagode

SxAI Eb

SxTn Bb

SxBr Eb

Trompete Bb 1

Trompete Bb 2

Trompete Bb 3/4

Trombone 1

Trombone 2

Trombone 3/4

Euphonium C

Trompa F 1/2

Tuba C

Timpanos

Caixa

Pratos & Acessorios

Bombo

Xilofone

98 102

Flautin C

Flauta C 1/2

Oboé

Clarinete Bb 1

Clarinete Bb 2/3

Clarone

Fagode

SxAl Eb

SxTn Bb

SxBr Eb

Trompete Bb 1

Trompete Bb 2

Trompete Bb 3/4

Trombone 1

Trombone 2

Trombone 3/4

Euphonium C

Trompa F 1/2

Tuba C

Timpanos

Caixa

Pratos & Acessorios

Bombo

Xilofone

# RAPSÓDIA SERTANEJA

Cabeça de Cuiá - Lênda  
Folclórica [Teresina / Piauí /  
Brasil]

♩ = 67

103

**Caixa:** Percussion, C major. Starts with a whole rest.

**Pratos & Acessorios:** Percussion, C major. Starts with a whole rest.

**Bombo:** Percussion, C major. Starts with a whole rest.

109

Flautin C

Flauta C 1/2

Oboé

Clarinete Bb 1

Clarinete Bb 2/3

Clarone

Fagode

SxAl Eb

SxTn Bb

SxBr Eb

Trompete Bb 1

Trompete Bb 2

Trompete Bb 3/4

Trombone 1

Trombone 2

Trombone 3/4

Euphonium C

Trompa F 1/2

Tuba C

Timpanos

Caixa

Pratos & Acessorios

Bombo

Xilofone

115 118 ♩ = 67

Flautin C

Flauta C 1/2

Oboé

Clarinete Bb 1

Clarinete Bb 2/3

Clarone

Fagode

SxAl Eb

SxTn Bb

SxBr Eb

Trompete Bb 1

Trompete Bb 2

Trompete Bb 3/4

Trombone 1

Trombone 2

Trombone 3/4

Euphonium C

Trompa F 1/2

Tuba C

Timpanos

Caixa

Pratos & Acessorios

Bombo

Xilofone

- Flautin C
- Flauta C 1/2
- Oboé
- Clarinete Bb 1
- Clarinete Bb 2/3
- Clarone
- Fagode
- SxAI Eb
- SxTn Bb
- SxBr Eb
- Trompete Bb 1
- Trompete Bb 2
- Trompete Bb 3/4
- Trombone 1
- Trombone 2
- Trombone 3/4
- Euphonium C
- Trompa F 1/2
- Tuba C
- Timpanos
- Caixa
- Pratos & Acessorios
- Bombo
- Xilofone

RAPSÓDIA SERTANEJA

137

Flautin C

Flauta C 1/2

Oboé

Clarinete Bb 1

Clarinete Bb 2/3

Clarone

Fagode

SxAI Eb

SxTn Bb

SxBr Eb

Trompete Bb 1

Trompete Bb 2

Trompete Bb 3/4

Trombone 1

Trombone 2

Trombone 3/4

Euphonium C

Trompa F 1/2

Tuba C

Timpanos

Caixa

Pratos & Acessorios

Bombo

Xilofone

1.

2.

# RAPSÓDIA SERTANEJA

Desafio - Folclore  
[União / Piauí /  
Brasil]

♩ = 118 Ritmo: Rojão

133 134

Flautin C

Flauta C 1/2

Oboé

Clarinete Bb 1

Clarinete Bb 2/3

Clarone

Fagode

SxAl Eb

SxTn Bb

SxBr Eb

Trompete Bb 1

Trompete Bb 2

Trompete Bb 3/4

Trombone 1

Trombone 2

Trombone 3/4

Euphonium C

Trompa F 1/2

Tuba C

Timpanos

Caixa

Pratos & Acessórios

Bombo

Xilofone

138 142

Flautin C

Flauta C 1/2

Oboé

Clarinete Bb 1

Clarinete Bb 2/3

Clarone

Fagode

SxAl Eb

SxTn Bb

SxBb Eb

Trompete Bb 1

Trompete Bb 2

Trompete Bb 3/4

Trombone 1

Trombone 2

Trombone 3/4

Euphonium C

Trompa F 1/2

Tuba C

Timpanos

Caixa

Pratos & Acessorios

Bombo

Xilofone

144

Flautin C

Flauta C 1/2

Oboé

Clarinete Bb 1

Clarinete Bb 2/3

Clarone

Fagode

SxAl Eb

SxTn Bb

SxBr Eb

Trompete Bb 1

Trompete Bb 2

Trompete Bb 3/4

Trombone 1

Trombone 2

Trombone 3/4

Euphonium C

Trompa F 1/2

Tuba C

Timpanos

Caixa

Pratos & Acessorios

Bombo

Xilofone

150 150

1., 2.

Flautin C

Flauta C 1/2

Oboè

Clarinete Bb 1

Clarinete Bb 2/3

Clarone

Fagode

SxAl Eb

SxTn Bb

SxBr Eb

Trompete Bb 1

Trompete Bb 2

Trompete Bb 3/4

Trombone 1

Trombone 2

Trombone 3/4

Euphonium C

Trompa F 1/2

Tuba C

Timpanos

Caixa

Pratos & Acessorios

Bombo

Xilofone

3.

154 155

Flautin C

Flauta C 1/2

Oboé

Clarinete Bb 1

Clarinete Bb 2/3

Clarone

Fagode

SxAl Eb

SxTn Bb

SxBr Eb

Trompete Bb 1

Trompete Bb 2

Trompete Bb 3/4

Trombone 1

Trombone 2

Trombone 3/4

Euphonium C

Trompa F 1/2

Tuba C

Timpanos

Caixa

Pratos & Acessorios

Bombo

Xilofone

160 162

Flautin C

Flauta C 1/2

Oboé

Clarinete Bb 1

Clarinete Bb 2/3

Clarone

Fagode

SxAl Eb

SxTn Bb

SxBr Eb

Trompete Bb 1

Trompete Bb 2

Trompete Bb 3/4

Trombone 1

Trombone 2

Trombone 3/4

Euphonium C

Trompa F 1/2

Tuba C

Timpanos

Caixa

Pratos & Acessorios

Bombo

Xilofone

# RAPSÓDIA SERTANEJA

Ladainha - Folclore Religioso  
[José de Freitas / Piauí /  
Brasil]

165  $\text{♩} = 90$  166  $\text{♩} = 70$

## RAPSÓDIA SERTANEJA

171

Flautin C

Flauta C 1/2

Oboé

Clarinete Bb 1

Clarinete Bb 2/3

Clarone

Fagode

SxAI Eb

SxTn Bb

SxBr Eb

Trompete Bb 1

Trompete Bb 2

Trompete Bb 3/4

Trombone 1

Trombone 2

Trombone 3/4

Euphonium C

Trompa F 1/2

Tuba C

Timpanos

Caixa

Pratos & Acessorios

Bombo

Xilofone

*p*

*f*

*mf*

*f*

*p*

*f*

# RAPSÓDIA SERTANEJA

Dedicada ao Maestro Reginaldo Carvalho

Para Banda Sinfônica

**FLAUTIN C**

[Folclore do Piauí / Brasil]

Antonio Carlos ROCHA SOUSA

Teresina/Piauí - Brazil, Maio 2002

$\text{♩} = 80$   
*mf*  
2  
Música de Chegada - Reisado Folclore  
Piauí / Brazil  
 $\text{♩} = 80$   
*p*  
6  
11  
17  
5  
Andantino  
Baião  $\text{♩} = 99$   
*mf*  
26  
31  
2  
37  
2  
42  
 $\text{♩} = 60$   
Cavalo Piancó - Dança  
(Amarante - Piauí/Brazil)  
46  
 $\text{♩} = 85$   
52  
2  
59  
65  
 $\text{♩} = 73$  Abôio  
*diminuendo*  
4

Boi do Piauí - Folclore Brasileiro (Ritmo: Boi)

♩ = 82

Cabeça de Cua - Lenda / Folclore Piauí / Brazil - Música de Pedro Silva

♩ = 67

*p*

Desafio - Dança (Rojão)  
Folclore Piauí / Brazil

Alegro ♩ = 118

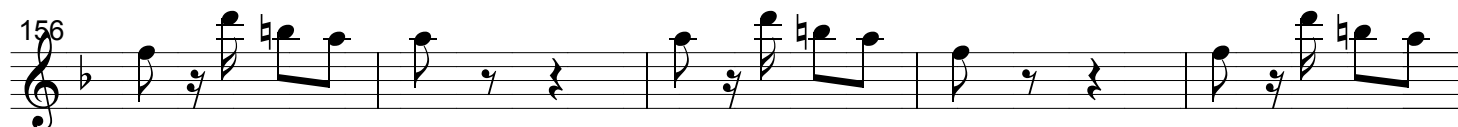
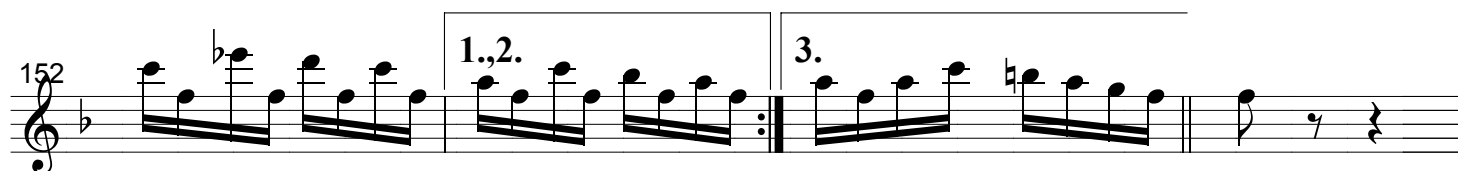
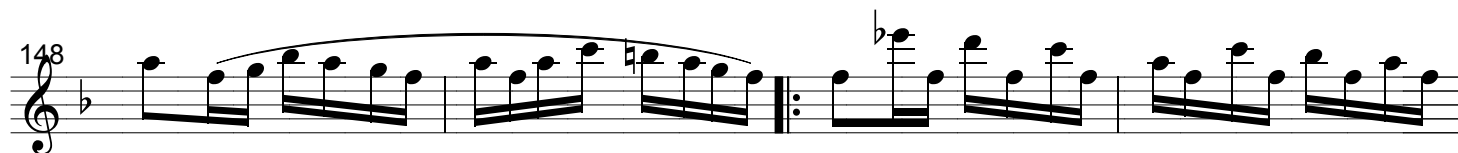
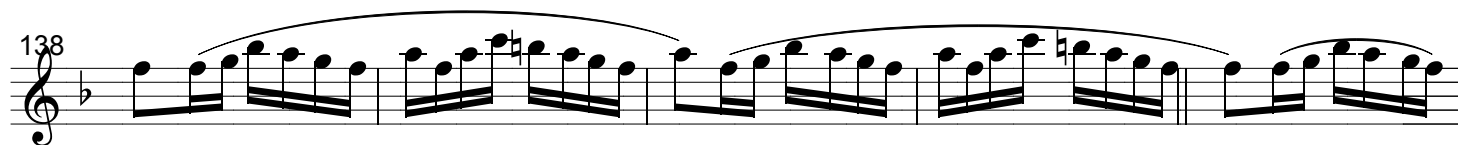

Ladainha (Ave Maria) - Folclore (José de  
Freitas) Piauí / Brazil

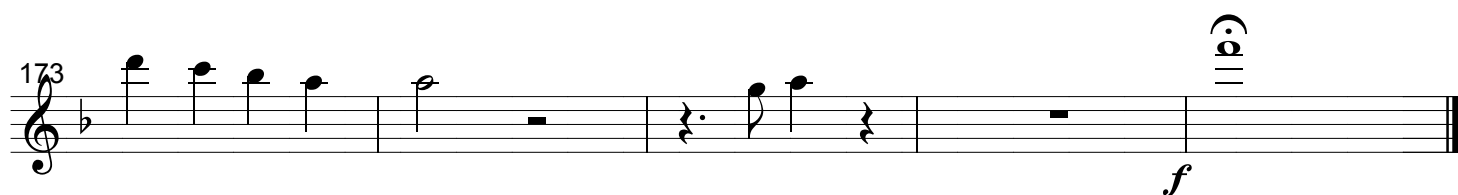
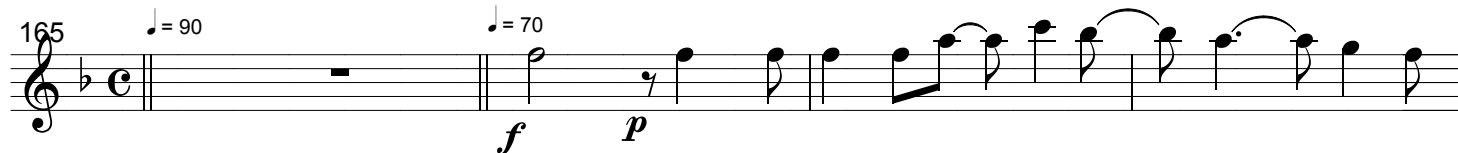

# RAPSÓDIA SERTANEJA

Dedicada ao Maestro Reginaldo Carvalho

Para Banda Sinfônica

**FLAUTA 1**

[Folclore do Piauí / Brasil]

Antonio Carlos ROCHA SOUSA

Teresina/Piauí - Brazil, Maio 2002

$\text{♩} = 80$   
*mf* **2** *f*  
Música de Chegada - Reisado Folclore  
Piauí / Brazil

$\text{♩} = 80$   
*p*

**2**

**5**  
*pp*  
Andantino

$\text{♩} = 99$   
*mf*  
Baião

**2**

**2**

$\text{♩} = 60$   $\text{♩} = 85$   
Cavalo Piancó - Dança  
(Amarante - Piauí/Brazil)

**2**

*diminuendo*

Abôio  
♩ = 73

Boi do Piauí - Folclore Brasileiro (Ritmo: Boi)  
♩ = 82

Cabeça de Cuia - Lênda / Folclore Piauí / Brazil - Música de Pedro Silva

♩ = 67  
*p*

diminuendo...  
♩ = 67

Desafio - Dança (Rojão)  
Folclore Piauí / Brazil  
Alegro

♩ = 118

Ladainha (Ave Maria) -  
Folclore (José de Freitas) Piauí / Brazil

♩ = 90

♩ = 70

# RAPSÓDIA SERTANEJA

[Folclore do Piauí / Brasil]

Dedicada ao Maestro Reginaldo Carvalho

Para Banda Sinfônica

**FLAUTA 2**

Antonio Carlos ROCHA SOUSA

Teresina/Piauí - Brazil, Maio 2002

$\text{♩} = 80$

*mf*

2

*f*

Música de Chegada - Reisado Folclore  
Piauí / Brazil

6

$\text{♩} = 80$

*p*

11

2

17

*pp*

5

Andantino  
Baião  $\text{♩} = 99$

*mf*

26

31

2

38

2

44

$\text{♩} = 60$

$\text{♩} = 85$

Cavalo Pincó - Dança  
(Amarante - Piauí/Brazil)

50

56

2

63

*diminuendo*

68 Abôio  
♩ = 73

75 Boi do Piauí - Folclore Brasileiro (Ritmo: Boi)  
♩ = 82

81

91

97

Cabeça de Cuia - Lênda / Folclore Piauí / Brazil - Música de Pedro Silva

103  
♩ = 67  
*p* *p*

109

116 diminuindo...  
♩ = 67

122

129

Desafio - Dança (Rojão)  
Folclore Piauí / Brazil

**Alegro**

$\text{♩} = 118$

Ladainha (Ave Maria) -  
Folclore (José de Freitas) Piauí / Brazil

# RAPSÓDIA SERTANEJA

Dedicada ao Maestro Reginaldo Carvalho

Para Banda Sinfônica

OBOÉ

[Folclore do Piauí / Brasil]

Antonio Carlos ROCHA SOUSA

Teresina/Piauí - Brazil, Maio 2002

**Staff 1:**  $\text{♩} = 80$ , *mf*, **2**, *f*. **Música de Chegada - Reisado Folclore Piauí / Brazil**

**Staff 2:**  $\text{♩} = 80$ , *p*, **6**, *f*

**Staff 3:** **Solo (Cadencia) Clarinete**, **Baião Andantino**,  $\text{♩} = 99$ , **2**, *pp*

**Staff 4:** **5**,  $\text{♩} = 99$

**Staff 5:** **29**, **2**

**Staff 6:** **36**, **2**

**Staff 7:**  $\text{♩} = 60$ , **42**, **2**

**Staff 8:**  $\text{♩} = 85$ , **47**

**Staff 9:** **53**, **2**

**Staff 10:** **59**, **Abôio**,  $\text{♩} = 73$ , **3**

**Staff 11:** **65**, *diminuendo*

Boi do Piauí - Folclore Brasileiro (Ritmo: Boi)

71 *3 3*  $\text{♩} = 82$  4

79 5

89

95

Cabeça de Cuiá - Lênda / Folclore Piauí / Brazil - Música de Pedro Silva

101  $\text{♩} = 67$  2 *p* 3 3 3

107

111 3 3

116 diminuindo...

121 *p*

126 3 3 3 3

Desafio - Dança (Rojão) Folclore Piauí / Brazil

131 1. 2.  $\text{♩} = 118$  **Alegro** 8 *diminuendo*

142 8

153 1.,2. 3.

158

162 ♩ = 90

Ladainha (A Nossa Senhora) -  
Folclore (José de Freitas) Piauí /  
Brazil

166 ♩ = 70 3

172

176

# RAPSÓDIA SERTANEJA

Dedicada ao Maestro Reginaldo Carvalho

Para Banda Sinfônica

**CLARINETE 1**

[Folclore do Piauí / Brasil]

Antonio Carlos ROCHA SOUSA

Teresina/Piauí - Brazil, Maio 2002

Música de Chegada - Reisado Folclore  
Piauí / Brazil

*mf* *f*

2

6

*p* *f*

15

*pp*

21

Cadência

23

3

3

3

3

26

Andantino  
Baião

*mf*

32

2

39

2

44

*mf*

Cavalo Piencó - Dança  
(Amarante - Piauí/Brazil)

50

56

2

63

*diminuendo*

Abôio

♩ = 73

Boi do Piauí - Folclore Brasileiro (Ritmo: Boi)

Cabeça de Cuia - Lênda / Folclore Piauí / Brazil - Música de Pedro Silva

Desafio - Dança (Rojão)  
Folclore Piauí / Brazil

**Alegro**

134  $\text{♩} = 118$  4

141

146

151

155

160

Ladainha (Ave Maria) - Folclore  
(José de Freitas) Piauí / Brazil

165  $\text{♩} = 90$   $\text{♩} = 70$  4

171 *espressivo* *p*

175 *f*

# RAPSÓDIA SERTANEJA

Dedicada ao Maestro Reginaldo Carvalho

Para Banda Sinfônica

**CLARINETE 2/3**

[Folclore do Piauí / Brasil]

Antonio Carlos ROCHA SOUSA

Teresina/Piauí - Brazil, Maio 2002

Música de Chegada - Reisado Folclore  
Piauí / Brazil

**Andantino**

Baião

Cavalo Piancó - Dança  
(Amarante - Piauí/Brazil)

Abôio

68  $\text{♩} = 73$

Boi do Piauí - Folclore Brasileiro (Ritmo: Boi)

75  $\text{♩} = 82$

4

84

5

94

99

Cabeça de Cuiá - Lênda / Folclore Piauí /  
Brazil - Música de Pedro Silva

103  $\text{♩} = 67$

*p*

109

115

*diminuindo...*

121

*p*

126

131

*diminuendo*

Desafio - Dança (Rojão)  
Folclore Piauí / Brazil

Alegro ♩ = 118

134

141

146

151

155

160

Ladainha (A Nossa Senhora) -  
Folclore (José de Freitas) Piauí /  
Brazil

165

171

175

# RAPSÓDIA SERTANEJA

Dedicada ao Maestro Reginaldo Carvalho

Para Banda Sinfônica  
**CLARONE Bb**

[Folclore do Piauí / Brasil]  
Antonio Carlos ROCHA SOUSA  
Teresina/Piauí - Brazil, Maio 2002

The musical score is written for Clarinet Bb in G major and consists of three main sections:

- Música de Chegada - Reisado Folclore Piauí / Brazil**: This section begins at measure 1 with a tempo of ♩ = 80. It features a melody starting with a half rest, followed by quarter notes G4, A4, B4, and C5. Dynamics include *mf* and *p*. It includes a 5-measure rest at measure 5 and a 2-measure rest at measure 12.
- Andantino Baião**: This section starts at measure 26 with a tempo of ♩ = 99 and a 2/4 time signature. The melody is characterized by eighth-note patterns. Dynamics include *mf* and *pp*. It features a 2-measure rest at measure 37 and a 5-measure rest at measure 44.
- Cavalo Piancó - Dança (Amarante - Piauí/Brazil)**: This section begins at measure 44 with a tempo of ♩ = 60 and a 2/4 time signature. It features a more rhythmic melody with eighth-note patterns. Dynamics include *mf*. It includes a 3-measure rest at measure 56 and a 2-measure rest at measure 63. The piece concludes with a *diminuendo* marking.

68 Abôio  $\text{♩} = 73$

75 Boi do Piauí - Folclore Brasileiro (Ritmo: Boi)  $\text{♩} = 82$

83  $\text{♩} = 82$

92  $\text{♩} = 82$

97  $\text{♩} = 82$

Cabeça de Cuia - Lênda / Folclore Piauí /  
Brazil - Música de Pedro Silva

102  $\text{♩} = 67$

107  $\text{♩} = 67$

112  $\text{♩} = 67$

118  $\text{♩} = 67$

123  $\text{♩} = 67$

129  $\text{♩} = 67$

Desafio - Dança (Rojão)  
Folclore Piauí / Brazil

♩ = 118 **Alegro**

Ladainha (A Nossa Senhora) -  
Folclore (José de Freitas) Piauí /  
Brazil

# RAPSÓDIA SERTANEJA

Dedicada ao Maestro Reginaldo Carvalho

Para Banda Sinfônica

## FAGODE

[Folclore do Piauí / Brasil]

Antonio Carlos ROCHA SOUSA

Teresina/Piauí - Brazil, Maio 2002

$\text{♩} = 80$   
*mf*

Música de Chegada - Reisado Folclore  
Piauí / Brazil

5  $\text{♩} = 80$   
*p*

9 *f*

15 *p* *pp*

Andantino  
26 Baião  $\text{♩} = 99$   
*mf*

31

37  $\text{♩} = 60$

Cavalo Piancó - Dança  
(Amarante - Piauí/Brazil)

46  $\text{♩} = 85$

52

59 *diminuendo*

Abôio  
67  $\text{♩} = 73$

Boi do Piauí - Folclore Brasileiro (Ritmo: Boi)

74  $\text{♩} = 82$  4

82

88

94

Cabeça de Cuiá - Lenda / Folclore Piauí / Brazil - Música de Pedro Silva

100  $\text{♩} = 67$  *p*

104 2

110

116 diminuindo...

122 2

129 1. 2. diminuendo

RAPSÓDIA SERTANEJA - Fagode

Desafio - Dança (Rojão)  
Folclore Piauí / Brazil

134  $\text{♩} = 118$  **Alegro** 8 4

146

151

156

161

Ladainha (A Nossa Senhora) -  
Folclore (José de Freitas) Piauí /  
Brazil

165  $\text{♩} = 90$   $\text{♩} = 70$  7

174

# RAPSÓDIA SERTANEJA

Dedicada ao Maestro Reginaldo Carvalho

Para Banda Sinfônica  
**SAXOFONE ALTO Eb**

[Folclore do Piauí / Brasil]  
Antonio Carlos ROCHA SOUSA  
Teresina/Piauí - Brazil, Maio 2002

**Música de Chegada - Reisado Folclore Piauí / Brazil**  
♩ = 80  
*mf* *f*

**Andantino Baião**  
♩ = 99  
*mf*

**Cavalo Piancó - Dança (Amarante - Piauí/Brazil)**  
♩ = 85

*solo*  
*cadência - clarinete*

5 10 17 26 31 37 42 46 52 58

3 5

2

2

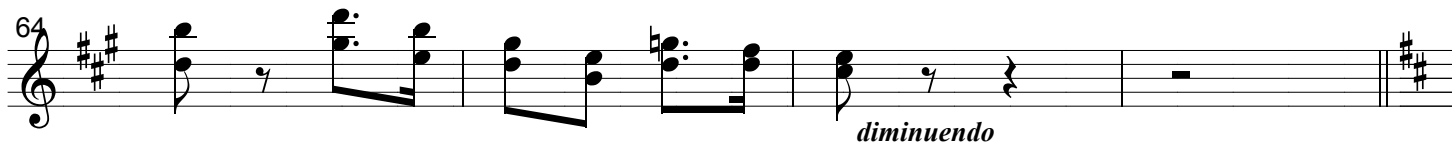

64 

Abôio

68  $\text{♩} = 73$  

Boi do Piauí - Folclore Brasileiro (Ritmo: Boi)

75  $\text{♩} = 82$  

84 

90 

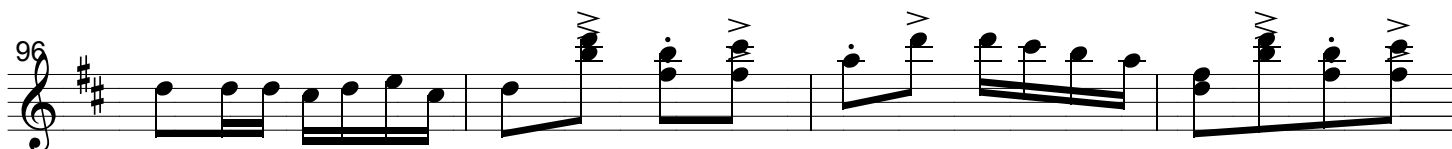
96 

100 

Cabeça de Cua - Lênda / Folclore Piauí / Brazil - Música de Pedro Silva

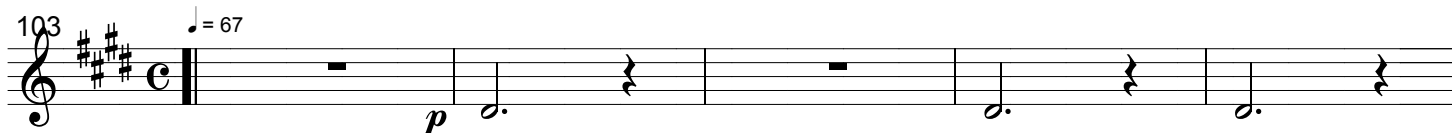
103  $\text{♩} = 67$  

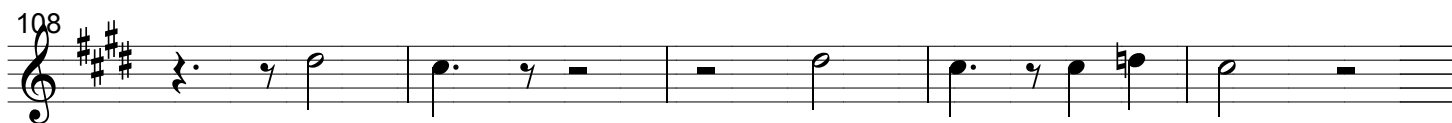
108 

113 

118

123

127

132

Desafio - Dança (Rojão)  
Folclore Piauí / Brazil

♩ = 118 **Alegro**

146

150

154

159

165

Ladainha (Ave Maria) - Folclore  
(José de Freitas) Piauí / Brazil

♩ = 70

# RAPSÓDIA SERTANEJA

Dedicada ao Maestro Reginaldo Carvalho

Para Banda Sinfônica  
**SAXOFONE TENOR**

[Folclore do Piauí / Brasil]  
Antonio Carlos ROCHA SOUSA  
Teresina/Piauí - Brazil, Maio 2002

$\text{♩} = 80$   
*mf*

Música de Chegada - Reisado Folclore  
Piauí / Brazil

$\text{♩} = 80$   
*p*

2

3

5

Andantino  
Baião  $\text{♩} = 99$   
*mf*

2

Cavalo Piancó - Dança  
(Amarante - Piauí/Brazil)

$\text{♩} = 60$   $\text{♩} = 85$

2

Abôio  
 $\text{♩} = 73$   
*diminuendo*

## Boi do Piauí - Folclore Brasileiro (Ritmo: Boi)

♩ = 82

4

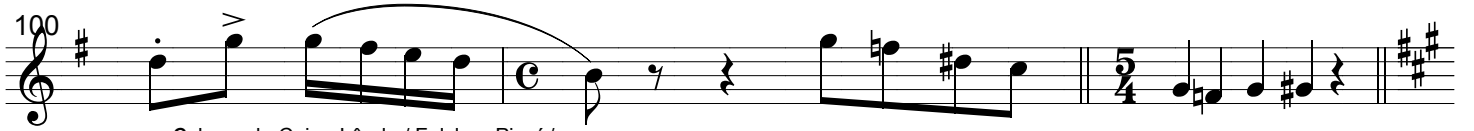
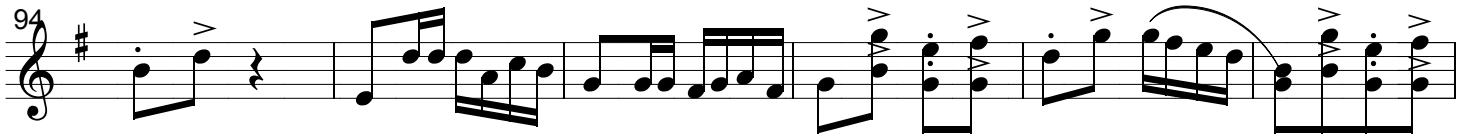
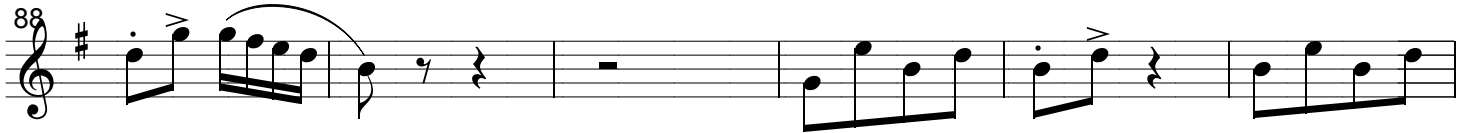
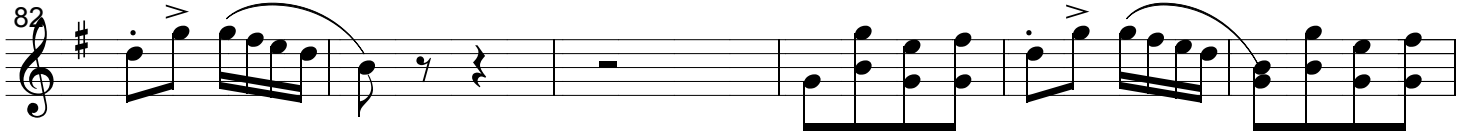

## Cabeça de Cuiá - Lênda / Folclore Piauí / Brazil - Música de Pedro Silva

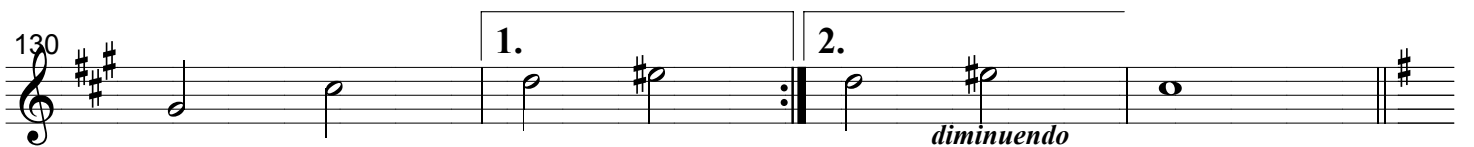
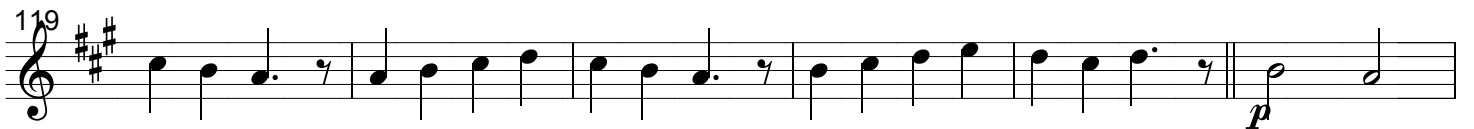
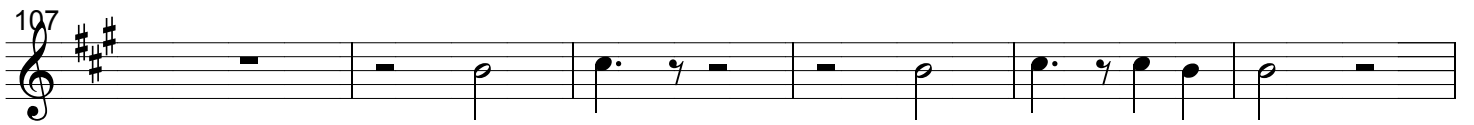
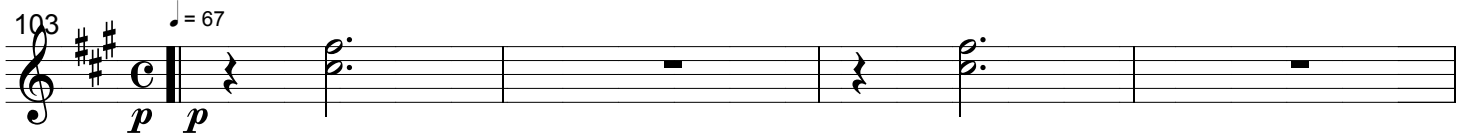

Desafio - Dança (Rojão)  
Folclore Piauí / Brazil

134  $\text{♩} = 118$  8

145

150 1.,2. 3.

155

159

Ladainha (Ave Maria) - Folclore  
(José de Freitas) Piauí / Brazil

163 2  $\text{♩} = 70$  9

176

# RAPSÓDIA SERTANEJA

Dedicada ao Maestro Reginaldo Carvalho

Para Banda Sinfônica  
SAXOFONE BARITONO Eb

[Folclore do Piauí / Brasil]  
Antonio Carlos ROCHA SOUSA  
Teresina/Piauí - Brazil, Maio 2002

Música de Chegada - Reisado Folclore Piauí / Brazil

Andantino Baião

cadência - clarinete

Cavalo Piancó - Dança (Amarante - Piauí/Brazil)

Tempo markings:  $\text{♩} = 80$ ,  $\text{♩} = 99$ ,  $\text{♩} = 85$

Dynamic markings: *mf*, *f*, *p*

Rehearsal marks: 5, 9, 15, 18, 29, 35, 40, 44, 49, 54

Time signatures:  $\frac{2}{4}$ ,  $\frac{5}{4}$

Articulation: accents (>), slurs, breath marks (z)

Figures: 3, 5, 2

60

64

*diminuendo*

68

Abôio

♩ = 73

3

4

♩ = 82

4

Boi do Piauí - Folclore Brasileiro (Ritmo: Boi)

81

87

93

98

Cabeça de Cuiá - Lenda / Folclore Piauí /  
Brazil - Música de Pedro Silva

103

♩ = 67

*p*

108

113

*diminuindo...*

118

123

*p*

127

131

1. 2.

*diminuendo*

Desafio - Dança (Rojão)  
Folclore Piauí / Brazil

♩ = 118 **Alegro**

8

142

150

154

159

165

♩ = 70

10

*f* *f*

Ladainha (Ave Maria) - Folclore  
(José de Freitas) Piauí / Brazil

# RAPSÓDIA SERTANEJA

Temas do Folclore Piauiense

Para Banda Sinfônica  
**TROMPA F 1**

Antonio Carlos ROCHA SOUSA  
Teresina/Piauí - Brazil, Maio 2002

$\text{♩} = 80$   
*mf* Música de Chegada - Reisado Folclore Piauí / Brazil *f*

5 *f*  $\text{♩} = 80$  *p*

9 SOLO *mf*

14 *f* *p* Andantino Baião

19 *pp* 5  $\text{♩} = 99$  *mf*

29

36 2

44  $\text{♩} = 60$   $\text{♩} = 85$  Cavalaco Piaco - Dança (Amarante - Piauí/Brazil)

51 4

61 3 2 Abôio  $\text{♩} = 73$  *diminuendo*

70 3 3 3 3  $\text{♩} = 82$  4 Boi do Piauí - Folclore Brasileiro (Ritmo: Boi)

79

85

91

97

103  $\text{♩} = 67$  2 sole *p* Cabeça de Cuiá - [Folclore Piauí/Brazil] *decresc.*

110

116 *diminuindo...*

122 2 *p* Desafio - Dança (Rojão) Fôlclore Piauí / Brazil

129 1. 2.  $\text{♩} = 118$  8 *diminuend*

142 4

151 1., 2. 3.

157

163  $\text{♩} = 90$   $\text{♩} = 70$  10 Ladainha (Ave Maria) - Folclore (José de Freitas) Piauí / Brazil *f* *f*

# RAPSÓDIA SERTANEJA

Temas do Folclore Piauiense

Para Banda Sinfônica  
TROMPA F 2/3

Antonio Carlos ROCHA SOUSA  
Teresina/Piauí - Brazil, Maio 2002

$\text{♩} = 80$   
*mf* Música de Chegada - Reisado Folclore Piauí / Brazil *f*

5 *f*  $\text{♩} = 80$  *p*

9

14 *f* *p* Andantino Baião

19 *pp*  $\text{♩} = 99$  *mf*

28

35 2

42  $\text{♩} = 60$   $\text{♩} = 85$

48 Cavalco Piancó - Dança (Amarante - Piauí/Brazil) 4

58 3 *diminuendo*

67 Abôio  $\text{♩} = 73$  2 3 3 3 3

73 Boi do Piauí - Folclore Brasileiro (Ritmo: Boi)  $\text{♩} = 82$  4

82

89

96

102  $\text{♩} = 67$  Cabeça de Cuiá - [Folclore Piauí/Brazil]

*decresc.* *p*

109

115 *diminuindo...*

121 *p*

128

134  $\text{♩} = 118$  8 4 Desafio - Dança (Rojão) Folclore Piauí / Brazil

150 1., 2. 3.

156

163  $\text{♩} = 90$  Ladainha - Folclore (José de Freitas) Piauí / Brazil 10 *f*

# RAPSÓDIA SERTANEJA

Temas do Folclore Piauiense

Para Banda Sinfônica  
TROMPETE 1

Antonio Carlos ROCHA SOUSA  
Teresina/Piauí - Brazil, Maio 2002

Música de Chegada - Reisado Folclore Piauí / Brazil

Andantino Baião

Cavalo Piancó - Dança (Amarante - Piauí/Brazil)

Abôio

Boi do Piauí - Folclore Brasileiro (Ritmo: Boi)

cadência clarinete

*mf* *f* *p* *f* *diminuendo*

♩ = 80

♩ = 99

♩ = 60

♩ = 85

♩ = 73

5 10 17 26 31 37 47 53 62 68 75

3 3 3 7 4 3 3 3 4 6

Cabeça de Cuiá - Lênda [Folclore Piauí - Brazil]

Alegro

Ladainha (Ave Maria) - Folclore (José de Freitas) Piauí / Brazil

# RAPSÓDIA SERTANEJA

Temas do Folclore Piauiense

Para Banda Sinfônica  
**TROMPETE 2**

Antonio Carlos ROCHA SOUSA  
Teresina/Piauí - Brazil, Maio 2002

Cabeça de Cuiá - Lênda [Folclore Teresina/Piauí/Brazil]

Ladainha - Folclore José de Freitas) Piauí / Brazil

# RAPSÓDIA SERTANEJA

Temas do Folclore Piauiense

Para Banda Sinfônica  
**TROMPETE 3**

Antonio Carlos ROCHA SOUSA  
Teresina/Piauí - Brazil, Maio 2002

Música de Chegada - Reisado Folclore  
Piauí / Brazil

Andantino  
Baião

Cadência Clarinete

Cavalo Piancó - Dança  
(Amarante - Piauí/Brazil)

Abôio

Boi do Piauí - Folclore Brasileiro (Ritmo: Boi)

*diminuend*  
*o*

Tempo markings:  $\text{♩} = 80$ ,  $\text{♩} = 99$ ,  $\text{♩} = 60$ ,  $\text{♩} = 85$ ,  $\text{♩} = 73$ ,  $\text{♩} = 82$

Measure numbers: 5, 10, 17, 26, 31, 37, 47, 53, 62, 68, 85

Rehearsal marks: 3, 3, 5, 7, 4, 3, 7, 4, 6

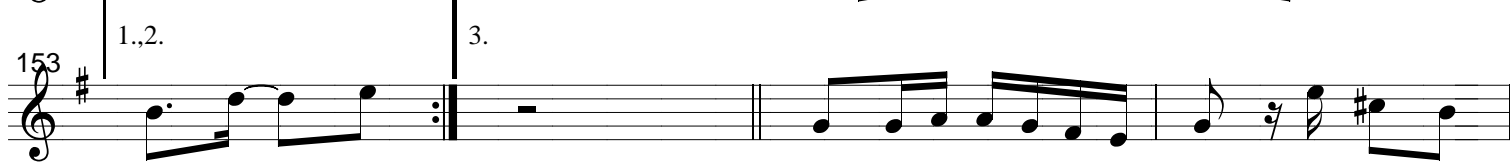
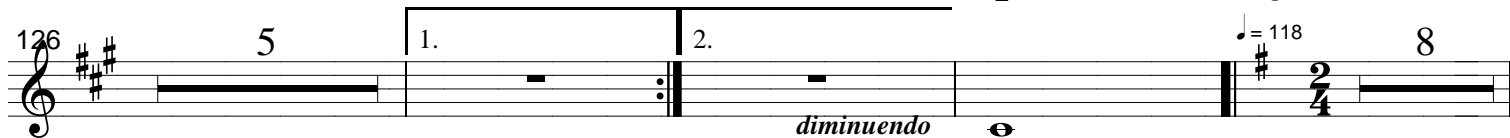
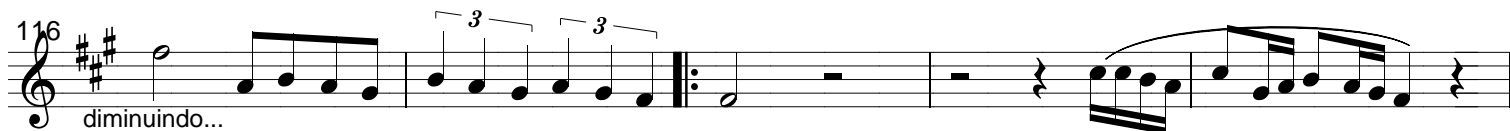
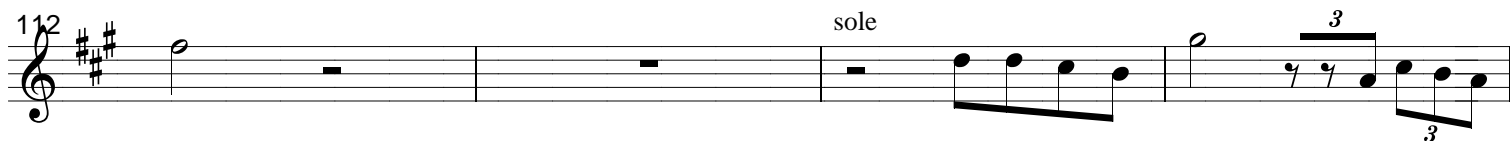
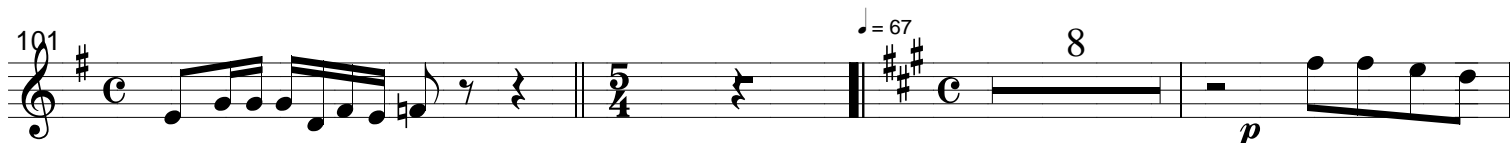
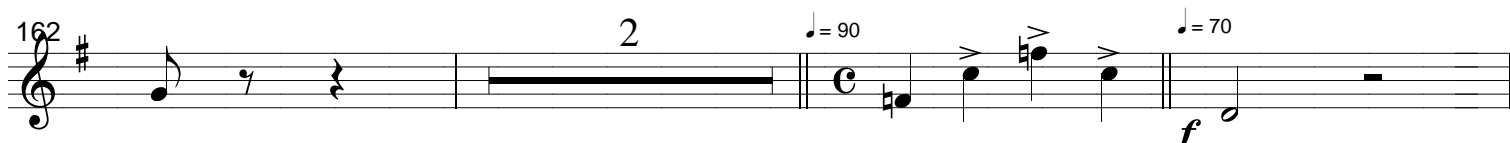

## Cabeça de Cua - [Folclore Piauí/Brazil]

Ladainha (Ave Maria) - Folclore  
(José de Freitas) Piauí / Brazil

# RAPSÓDIA SERTANEJA

Temas do Folclore Piauiense

Para Banda Sinfônica  
TROMBONE 1

[Folclore do Piauí / Brasil]  
Antonio Carlos ROCHA SOUSA  
Teresina/Piauí - Brazil, Maio 2002

$\text{♩} = 80$

*mf* Música de Chegada - Reisado [Campo Maior / Piauí / Brasil] *f*

6  $\text{♩} = 80$  *p*

12 *f* *p* 2

19 Cadência Clarinete 5 Baião  $\text{♩} = 99$  *mf*

29

35 2

42  $\text{♩} = 60$

47 Cavalo Piancó - Folclore [Amarante / Piauí / Brasil]  $\text{♩} = 85$

54

61 Diminuindo...

68  $\text{♩} = 73$  4 *p* 3 3

Boi do Piauí - Folclore [Piauí / Nordeste / Brasil]

75  $\text{♩} = 90$  4

84

90

95

100

Cabeça de Cuiá -  
Folclore [Teresina / Piauí  
/ Brasil]

$\text{♩} = 67$

105

113

Ritmo: Toada

118

124

131

Desafio - Folclore [União / Piauí  
/ Brasil] Ritmo de Rojão

$\text{♩} = 118$

150

156

162

Ladainha - Folclore  
[José de Freitas /  
Piauí / Brasil]

$\text{♩} = 90$        $\text{♩} = 70$

# RAPSÓDIA SERTANEJA

Temas do Folclore Piauiense

Para Banda Sinfônica  
TROMBONE 2

Antonio Carlos ROCHA SOUSA  
Teresina/Piauí - Brazil, Maio 2002

$\text{♩} = 80$   
*mf* *f*  
Chegada - Reisado - Folclore Piauí

6  
 $\text{♩} = 80$   
*p*

12  
*f* *p* 2

19  
5  
 $\text{♩} = 99$   
*mf*

29

35  
2

42  
 $\text{♩} = 60$

$\text{♩} = 85$  Cavaló Piancó - Folclore Amarante - Piauí

47

54

61  
Abóio - Folclore Nordestino *dinuinando...*

68  
 $\text{♩} = 73$  4 *b* *e*  
3 3

75  
 $\text{♩} = 90$  4

84

90

95

Cabeça de Cuiá - Folclore Teresina /Piauí

100

diminuindo... *p*

105

113

118

124

131

Desafio [União/Piauí/Brasil]

♩ = 118 8 8

150

156

162

♩ = 90 *f* 2 10 *f*

Ladainha - Folclore José Freitas -Pi

# RAPSÓDIA SERTANEJA

Temas do Folclore Piauiense

Para Banda Sinfônica  
TROMBONE 3

Antonio Carlos ROCHA SOUSA  
Teresina/Piauí - Brazil, Maio 2002

$\text{♩} = 80$   
*mf* *f*  
Chegada - Reisado - Folclore Piauí

6  $\text{♩} = 80$   
*p*

12 *f* *p* 2

19 5  $\text{♩} = 99$   
*mf*

29

35 2

42  $\text{♩} = 60$

$\text{♩} = 85$  Cavalo Piancó - Folclore Amarante - Piauí

47

54

61 *dininuindo...*

68  $\text{♩} = 73$  4  
3 3  
Boi do Piauí - Folclore Brasileiro

75  $\text{♩} = 90$  4

84

90

95

Cabeça de Cuiá - Folclore Teresina /Piauí

100

$\text{♩} = 67$

diminuindo... *p*

105

3

113

118

124

2

131

1. 2.

Desafio [Folclore União-Piauí-Brasil]

$\text{♩} = 118$  8 8

150

1., 2. 3.

156

Ladainha - Folclore José Freitas -Pi

162

$\text{♩} = 90$   $\text{♩} = 70$

2 10

*f* *f*

# RAPSÓDIA SERTANEJA

Temas do Folclore Piauiense

Para Banda Sinfônica  
BOMBARDINO Bb

[Folclore do Piauí / Brasil]  
Antonio Carlos ROCHA SOUSA  
Teresina/Piaui - Brazil, Maio 2002

♩ = 80

*mf* *f*

Música de Chegada - Reisado Folclore  
Piauí / Brazil

♩ = 80

*p* *f*

5 10 15

*p* *pp*

Andantino

21 5 Baião ♩ = 99

*mf*

30 36

42 ♩ = 60

Cavalo Piencó - Dança  
(Amarante - Piauí/Brazil)

♩ = 85

47 54

61 *diminuendo*

Abôio

68 ♩ = 73

3 3 3 3 3 3

Boi do Piauí - Folclore Brasileiro (Ritmo: Boi)

75  $\text{♩} = 82$  4

83

90

97 *decresc.*

Cabeça de Cuia - Lênda / Folclore Piauí / Brazil

103  $\text{♩} = 67$  3 *p*

111 *diminuindo...*

118

124 2

Desafio - Dança (Rojão) Folclore Piauí / Brazil

131 *Alegro*  $\text{♩} = 118$  8 *diminuindo...*

144

150 1., 2. 3.

157

Ladainha - Folclore (José de Freitas) Piauí / Brazil

164  $\text{♩} = 90$   $\text{♩} = 70$  10 *f*

# RAPSÓDIA SERTANEJA

Temas do Folclore Piauiense

Para Banda Sinfônica  
TUBA Bb

Antonio Carlos ROCHA SOUSA  
Teresina/Piauí - Brazil, Maio 2002

$\text{♩} = 80$   
*mf*

Música de Chegada - Reisado  
Campo Maior [Folclore Piauí - Brazil]

$\text{♩} = 80$   
*f* *p*

5

9

14 *f* *p*

19 *pp* *mf*  $\text{♩} = 99$  Baião Andantino

28

34

40  $\text{♩} = 60$

46 Cavalão Piancó - Dança  
(Amarante - Piauí/Brazil)  $\text{♩} = 85$

52

58

65 *diminuindo* Abóio  $\text{♩} = 73$

70 *solo*

75  $\text{♩} = 82$  4 Boi do Piauí - Folclore Brasileiro

85

92

99  $\text{♩} = 67$  Cabeça de Cuiá [Lenda Folclórica - Teresina/Piauí/Brazil]

105

111 diminuindo...

117

123 *p*

129 1. 2. diminuindo...

134 *Alegro*  $\text{♩} = 118$  8 8 Desafio - Dança (Rojão) Folclore Piauí / Brazil

154 3.

160 2  $\text{♩} = 90$

166  $\text{♩} = 70$  Ladainha (Ave Maria) - Folclore (José de Freitas) Piauí / Brazil

# RAPSÓDIA SERTANEJA

Dedicada ao Maestro Reginaldo Carvalho

Para Banda Sinfônica

**TUBA C**

[Folclore do Piauí / Brasil]

Antonio Carlos ROCHA SOUSA

Teresina/Piauí - Brazil, Maio 2002

$\text{♩} = 80$   
*mf*

Música de Chegada - Reisado Folclore  
Piauí / Brazil

$\text{♩} = 80$   
*f*

5

*f*

*p*

9

14

*f*

*p*

Andantino  
Baião

19

5

$\text{♩} = 99$   
*pp*

*mf*

28

34

40

$\text{♩} = 60$

Cavalo Piancó - Dança  
(Amarante - Piauí/Brazil)

46

$\text{♩} = 85$

52

58

65 *diminuendo* Abôio ♩ = 73

70 Boi do Piauí - Folclore Brasileiro (Ritmo: Boi)

75 ♩ = 82 4

84

90

96

101 Cabeça de Cuia - Lênda / Folclore Piauí / Brazil - Música de Pedro Silva ♩ = 67 *p*

105

111 *diminuindo...*

117

122 *p*

128

132 *diminuendo* = 118 **Alegro** 8

142 8

154

158

162 2 = 90 = 70 **f**

167 8 **p** **f**

Desafio - Dança (Rojão)  
Folclore Piauí / Brazil

Ladainha (Ave Maria) - Folclore  
(José de Freitas) Piauí / Brazil

# RAPSÓDIA SERTANEJA

Dedicada ao Maestro Reginaldo Carvalho

Para Banda Sinfônica

**TUBA Eb**

[Folclore do Piauí / Brasil]

Antonio Carlos ROCHA SOUSA

Teresina/Piauí - Brazil, Maio 2002

$\text{♩} = 80$   
*mf*

Música de Chegada - Reisado Folclore  
Piauí / Brazil

$\text{♩} = 80$   
*f*

5  
*f*

9  
*p*

14  
*f*

19  
*pp*

Andantino  
Baião

28  
*mf*

34

40  
 $\text{♩} = 60$

Cavalo Piancó - Dança  
(Amarante - Piauí/Brazil)

46  
 $\text{♩} = 85$

52

58

65 *diminuendo* Abôio ♩ = 73

70 Boi do Piauí - Folclore Brasileiro (Ritmo: Boi)

75 ♩ = 82 4

84

90

96

101 Cabeça de Cuia - Lênda / Folclore Piauí / Brazil - Música de Pedro Silva ♩ = 67 *p*

105

111 *diminuindo...*

117

122 *p*

128 1.

Desafio - Dança (Rojão)  
Folclore Piauí / Brazil

132 2.  $\text{♩} = 118$  **Alegro** 8

*diminuendo*

142 8 1.,2.

154 3.

158

Ladainha (Ave Maria) - Folclore  
(José de Freitas) Piauí / Brazil

162 2  $\text{♩} = 90$   $\text{♩} = 70$

*f*

167 8

*p* *f*

# RAPSÓDIA SERTANEJA

Dedicada ao Maestro Reginaldo Carvalho

Para Banda Sinfônica

**TIMPANOS**

[Folclore do Piauí / Brasil]

Antonio Carlos ROCHA SOUSA

Teresina/Piauí - Brazil, Maio 2002

$\text{♩} = 80$   
*mf* 6 6 *f*

Música de Chegada - Reisado Folclore Piauí / Brazil

5  $\text{♩} = 80$  7

14 5 5 *f* *pp*

26  $\text{♩} = 99$  11 7  $\text{♩} = 60$  2  
Baião Andantino

Cavaló Piancó - Dança (Amarante - Piauí/Brazil)

47  $\text{♩} = 85$  10 8 *diminuendo*

68 Abôio  $\text{♩} = 73$

74 Boi do Piauí - Folclore Brasileiro (Ritmo: Boi)  $\text{♩} = 82$  4 22

103 Cabeça de Cuia - Lênda / Folclore Piauí / Brazil - Música de Pedro Silva  $\text{♩} = 67$

108 4 5 13 1.

132 2. *diminuendo* 8 8 Desafio - Dança (Rojão) Folclore Piauí / Brazil  $\text{♩} = 118$  **Allegro**

150 3 1.,2. 3. 10

165  $\text{♩} = 90$   $\text{♩} = 70$  10 Ladainha (Ave Maria) - Folclore (José de Freitas) Piauí / Brazil *f* *f*

# RAPSÓDIA SERTANEJA

Dedicada ao Maestro Reginaldo Carvalho

Para Banda Sinfônica  
CAIXA / DRUM JAZZ

[Folclore do Piauí / Brasil]  
Antonio Carlos ROCHA SOUSA  
Teresina/Piauí - Brazil, Maio 2002

♩ = 80

mf

4

f

Música de Chegada - Reisado Folclore  
Piauí / Brazil

7

♩ = 80

p f p

18

p pp

Andantino

Baião [Bateria Jazz]

♩ = 99

2/4

31

31

37

37

43

♩ = 60

p

47

♩ = 85

Cavalo Piancó - Dança  
(Amarante - Piauí/Brazil)

47

52

6

52

62

3

62

Boi do Piauí - Folclore Brasileiro (Ritmo: Boi)

Abôio

♩ = 73

♩ = 82

68 7

78

83

89

95

Cabeça de Cuia - Lênda / Folclore Piauí / Brazil - Música de Pedro Silva

101 ♩ = 67 15

118

122 7 1. 2.

*diminuendo*

Desafio - Dança (Rojão) Folclore Piauí / Brazil

Alegro ♩ = 118

133

137

Ladainha (Ave Maria) - Folclore  
(José de Freitas) Piauí / Brazil

164

♩ = 90

11

# RAPSÓDIA SERTANEJA

Dedicada ao Maestro Reginaldo Carvalho

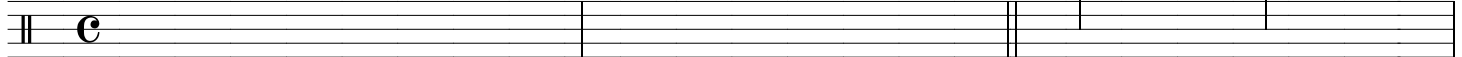

Para Banda Sinfônica  
PRATOS / ACESSÓRIOS

[Folclore do Piauí / Brasil]  
Antonio Carlos ROCHA SOUSA  
Teresina/Piauí - Brazil, Maio 2002

♩ = 80    

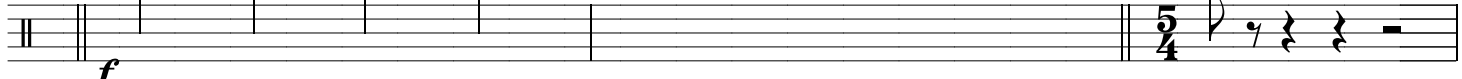

*mf*

4     

Música de Chegada - Reisado Folclore  
Piauí / Brazil

7 ♩ = 80 7    2

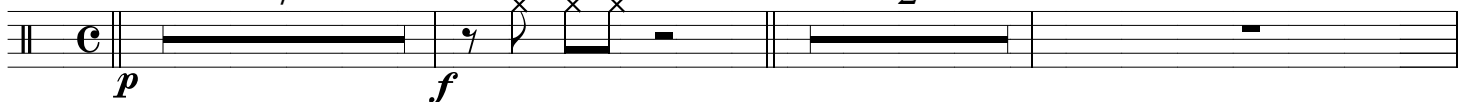

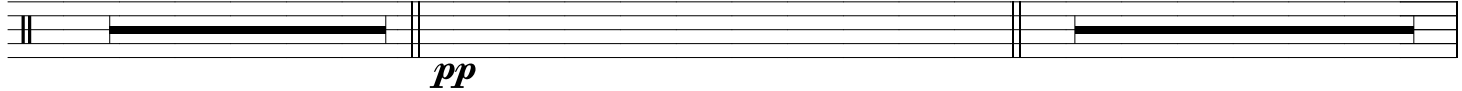

18 2  5

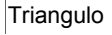

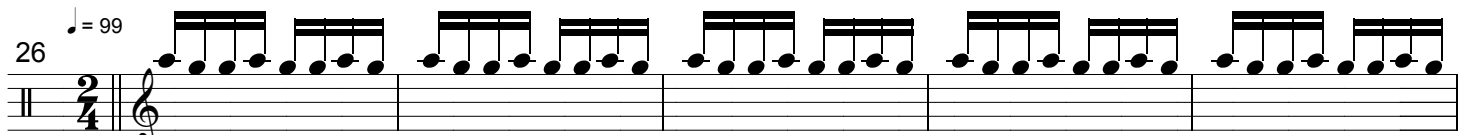
Andantino  
Baião Triângulo

26 ♩ = 99 

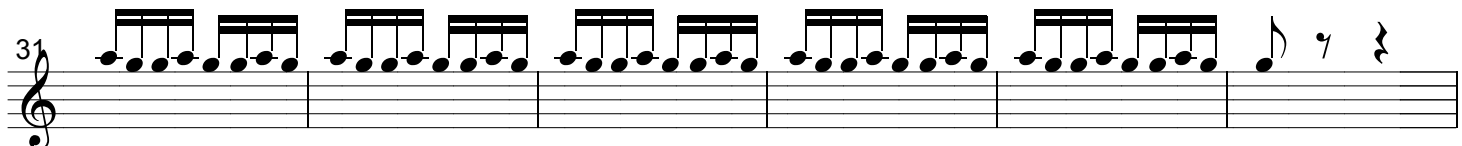

31 

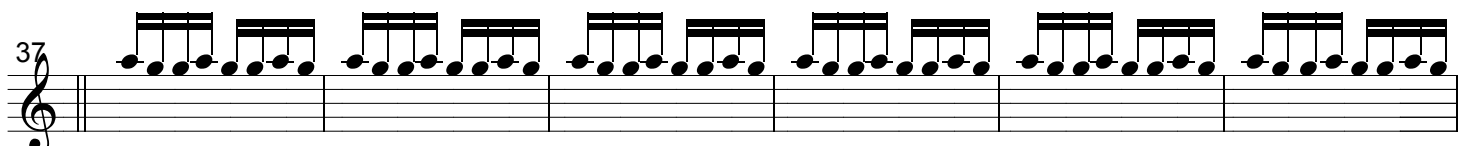

37 

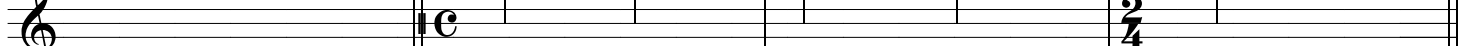

43 Pratos ♩ = 60      2/4

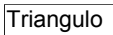

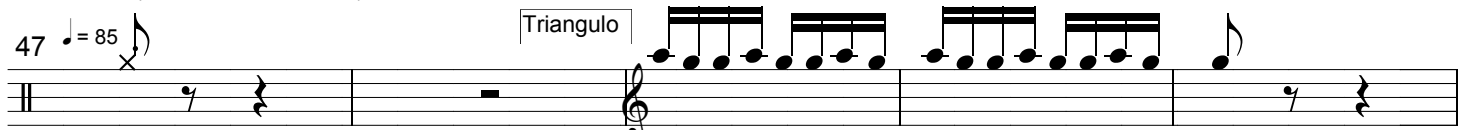
Cavalo Piencó - Dança  
(Amarante - Piauí/Brazil)

47 ♩ = 85 

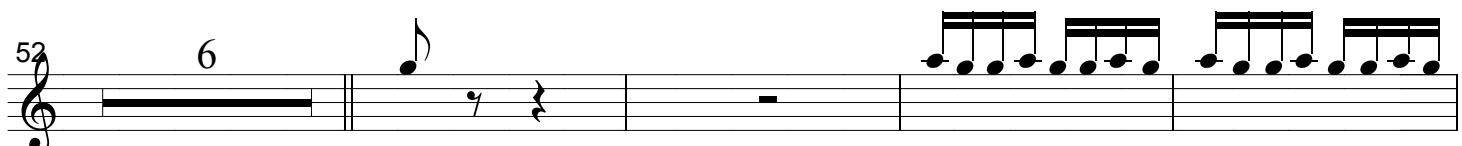

52 6 

62   3

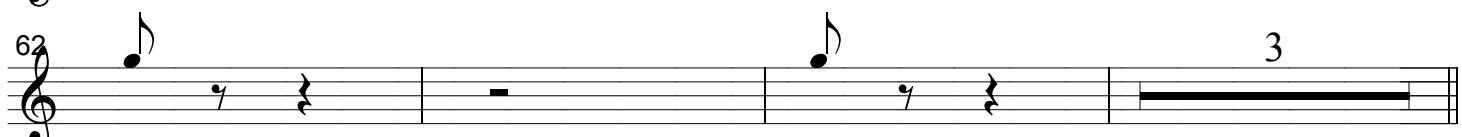

Boi do Piauí - Folclore Brasileiro (Ritmo: Boi)

Abôio

Acessorios [matraca ou similar]

68  $\text{♩} = 73$  7  $\text{♩} = 82$

78

83

89

95

Cabeça de Cuiá - Lênda / Folclore Piauí / Brazil - Música de Pedro Silva

101  $\text{♩} = 67$  15

118

122 7 1. 2. *diminuendo*

Desafio - Dança (Rojão) Folclore Piauí / Brazil

Triangulo

133 **Alegro**  $\text{♩} = 118$

137

141

145

148

152

156

160

164

Ladainha (Ave Maria) - Folclore  
(José de Freitas) Piauí / Brazil

$\text{♩} = 90$

11

*f*

# RAPSÓDIA SERTANEJA

Dedicada ao Maestro Reginaldo Carvalho

Para Banda Sinfônica

**BOMBO**

[Folclore do Piauí / Brasil]  
Antonio Carlos ROCHA SOUSA  
Teresina/Piauí - Brazil, Maio 2002

♩ = 80

4

Música de Chegada - Reisado Folclore  
Piauí / Brazil

7

♩ = 80

18

Andantino  
Baião

26

♩ = 99

31

37

43

47

52

62

Boi do Piauí - Folclore Brasileiro (Ritmo: Boi)

Abôio

♩ = 73

♩ = 82

68

7

78

83

89

95

Cabeça de Cuiá - Lênda / Folclore Piauí / Brazil - Música de Pedro Silva

101

♩ = 67

15

118

122

7

1.

2.

Desafio - Dança (Rojão) Folclore Piauí / Brazil

133

Alegro ♩ = 118

137

141

145

148

152

156

160

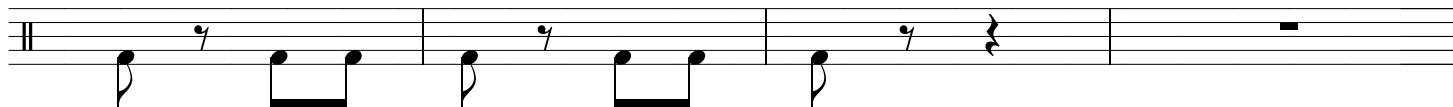

164

$\text{♩} = 90$

Ladainha (Ave Maria) - Folclore  
(José de Freitas) Piauí / Brazil

11

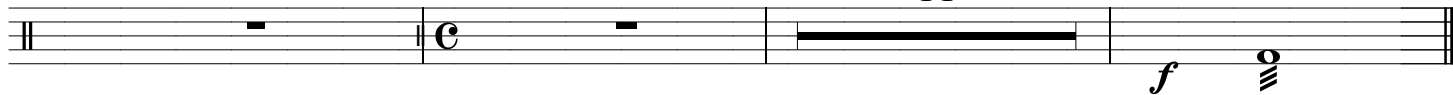

*f*

*mf*

# RAPSÓDIA SERTANEJA

Dedicada ao Maestro Reginaldo Carvalho

Para Banda Sinfônica

**XILEFONE**

[Folclore do Piauí / Brasil]

Antonio Carlos ROCHA SOUSA

Teresina/Piauí - Brazil, Maio 2002

♩ = 80

*mf*

4

*f*

7

♩ = 80

3

2

*f*

15

3

*pp*

21

5

Baião

♩ = 99

*mf*

30

6

2

42

♩ = 60

2

♩ = 85

Cavalo Piancó - Dança  
(Amarante - Piauí/Brazil)

47

6

2

58

7

*diminuendo*

Abôio

Boi do Piauí - Folclore  
Brasileiro (Ritmo: Boi)

68

♩ = 73

7

♩ = 82

79

5

5

*Cabeça de Cuia*

92 9 ♩ = 67

104 3

111 2 2

118 7

129 1. 2. diminuendo

Desafio - Dança (Rojão)  
Folclore Piauí / Brazil

**Alegro**

134 8 8 3 ♩ = 118

153 1.,2. 3. 6

161

165 10 ♩ = 70

*Ladainha*