

AQUARELA DO BRASIL

Letra e música: ARY BARROSO

Arranjo: KESSIN ÂNGELO

Flauta

Flauta

Flauta

Clarinetta Bb

Clarinetta Bb

Clarinetta Bb

Clarinetta Bb

Saxofone Soprano

Saxofone Soprano

Saxofone Alto

Saxofone Alto

Saxofone Tenor

Saxofone Tenor

Trompete Bb

Trompete Bb

Trompete Bb

Trombone Tenor

Trombone Tenor

Trombone Tenor

Trombone Bb

Trombone Baixo

Tuba

Tuba em Bb

Baixo elétrico

- Fl. (Flute) - 3 staves
- Cl. Bb (Clarinet in B-flat) - 4 staves
- Sax. Sop. (Soprano Saxophone) - 2 staves
- A. Sax (Alto Saxophone) - 2 staves
- Sax. Tn. (Tenor Saxophone) - 2 staves
- Tpt. Bb (Trumpet in B-flat) - 3 staves
- Trb. T. (Tenor Trombone) - 3 staves
- Trb. Bb (Baritone Trombone) - 1 staff
- Trb. Ba. (Bass Trombone) - 1 staff
- Tba. (Tuba) - 1 staff
- Tu. Bb (Tubist in B-flat) - 1 staff
- B. El. (Euphonium) - 1 staff

Fl. Fl. Fl. Cl. Bb Cl. Bb Cl. Bb Cl. Bb Sax. Sop. Sax. Sop. A. Sax A. Sax Sax. Tn. Sax. Tn. Tpt. Bb Tpt. Bb Tpt. Bb Trb. T. Trb. T. Trb. T. Trb. Bb Trb. Ba Tba. Tu. Bb B. El.

24

Fl. *mf*

Fl. *mf*

Fl. *mf*

Cl. Bb *mf*

Cl. Bb *mf*

Cl. Bb

Cl. Bb

Sax. Sop.

Sax. Sop.

A. Sax

A. Sax

Sax. Tn.

Sax. Tn.

Tpt. Bb

Tpt. Bb

Tpt. Bb

Trb. T. *p*

Trb. T. *p*

Trb. T. *p*

Trb. Bb *p*

Trb. Ba. *p*

Tba.

Tu. Bb

B. El.

28

Fl. *mf*

Fl. *mf*

Fl. *mf*

Cl. Bb *mf*

Cl. Bb *mf*

Cl. Bb

Cl. Bb

Sax. Sop.

Sax. Sop.

A. Sax

A. Sax

Sax. Tn.

Sax. Tn.

Tpt. Bb

Tpt. Bb

Tpt. Bb

Trb. T.

Trb. T.

Trb. T.

Trb. Bb

Trb. Ba.

Tba.

Tu. Bb

B. El.

36

Fl. *p* *tr* *tr*

Fl. *p* *tr* *tr*

Fl. *p* *tr* *tr*

Cl. Bb *p* *tr* *tr*

Cl. Bb *p*

Cl. Bb *p*

Cl. Bb *p*

Sax. Sop. *p* *tr* *tr*

Sax. Sop. *p* *tr* *tr*

A. Sax *p*

A. Sax *p*

Sax. Tn. *p*

Sax. Tn. *p*

Tpt. Bb *p*

Tpt. Bb *p*

Tpt. Bb *p*

Trb. T. *p*

Trb. T. *p*

Trb. T. *p*

Trb. Bb *p*

Trb. Ba *p*

Tba *p*

Tu. Bb *p*

B. El. *p*

5/4

45

Fl. *tr*

Fl. *tr*

Fl. *tr*

Cl. Bb *tr*

Cl. Bb *mf*

Cl. Bb *mf*

Cl. Bb *mf*

Sax. Sop. *tr*

Sax. Sop. *tr*

A. Sax. *mf*

A. Sax. *mf*

Sax. Tn. *mf*

Sax. Tn. *p*

Tpt. Bb *p*

Tpt. Bb *p*

Tpt. Bb *p*

Trb. T. *p*

Trb. T. *p*

Trb. T. *p*

Trb. Bb *p*

Trb. Ba. *p*

Tba. *p*

Tu. Bb

B. El.

59

Fl.
Fl.
Fl.
Cl. Bb
Cl. Bb
Cl. Bb
Cl. Bb
Sax. Sop.
Sax. Sop.
A. Sax.
A. Sax.
Sax. Tn.
Sax. Tn.
Tpt. Bb
Tpt. Bb
Tpt. Bb
Trb. T.
Trb. T.
Trb. T.
Trb. Bb.
Trb. Ba.
Tba.
Tu. Bb.
B. El.

68

Fl.
Fl.
Fl.
Cl. Bb
Cl. Bb
Cl. Bb
Cl. Bb
Sax. Sop.
Sax. Sop.
A. Sax
A. Sax
Sax. Tn.
Sax. Tn.
Tpt. Bb
Tpt. Bb
Tpt. Bb
Trb. T.
Trb. T.
Trb. T.
Trb. Bb
Trb. Ba
Tba
Tu. Bb
B. El.

78

Fl. *mf*

Fl. *mf*

Fl. *mf*

Cl. Bb *mf*

Cl. Bb *mf*

Cl. Bb *mf*

Cl. Bb *mf*

Sax. Sop. *mf*

Sax. Sop. *mf*

A. Sax *mf*

A. Sax *mf*

Sax. Tn. *mf*

Sax. Tn. *p*

Tpt. Bb *p*

Tpt. Bb *p*

Tpt. Bb *p*

Trb. T. *p*

Trb. T. *p*

Trb. T. *p*

Trb. Bb *p*

Trb. Ba. *p*

Tba. *p*

Tu. Bb *p*

B. El. *p*

83

Fl. Fl. Fl. Cl. Bb Cl. Bb Cl. Bb Sax. Sop. Sax. Sop. A. Sax A. Sax Sax. Tn. Sax. Tn. Tpt. Bb Tpt. Bb Tpt. Bb Trb. T. Trb. T. Trb. T. Trb. Bb Trb. Ba Tba. Tu. Bb E. El.

Flauta I

AQUARELA DO BRASIL

Letra e música: ARY BARROSO

Arranjo: KESSIN ÂNGELO

10

Flauta II

AQUARELA DO BRASIL

Letra e música: ARY BARROSO

Arranjo: KESSIN ÂNGELO

10

p

22

mf

28

mf

33

p

42

mf

55

62

p

72

mf

84

Flauta III

AQUARELA DO BRASIL

Letra e música: ARY BARROSO

Arranjo: KESSIN ÂNGELO

10

p

22

mf

28

mf

33

p

44

mf

56

64

p

77

mf

87

tr

Clarineta Bb I

AQUARELA DO BRASIL

Letra e música: ARY BARROSO

Arranjo: KESSIN ÂNGELO

10

p

22

mf

28

mf

33

p

43

mf

56

p

63

p

75

mf

85

mf

AQUARELA DO BRASIL

Letra e música: ARY BARROSO

Arranjo: KESSIN ÂNGELO

10

p

22

33

p

43

mf

56

64

p

78

mf

Clarineta Bb III

AQUARELA DO BRASIL

Letra e música: ARY BARROSO

Arranjo: KESSIN ÂNGELO

10

p

22

33

p

43

mf

56

64

p

78

mf

Clarinet Bb IV

AQUARELA DO BRASIL

Letra e música: ARY BARROSO

Arranjo: KESSIN ÂNGELO

10

p

22

33

p

43

mf

56

63

p

77

mf

88

Sax Soprano II

AQUARELA DO BRASIL

Letra e música: ARY BARROSO

Arranjo: KESSIN ÂNGELO

10

p

22

33

p

43

mf

56

63

p

76

mf

88

Sax Alto I

AQUARELA DO BRASIL

Letra e música: ARY BARROSO

Arranjo: KESSIN ÂNGELO

3

6

p

13

25

29

37

p

50

mf

60

p

69

mf

83

tr *tr* *tr*

3 3 3

Sax alto II

AQUARELA DO BRASIL

Letra e música: ARY BARROSO

Arranjo: KESSIN ÂNGELO

3 6 *p*

p

mf

p

mf

mf *tr* *tr* *tr*

Sax Tenor I

AQUARELA DO BRASIL

Letra e música: ARY BARROSO
Arranjo: KESSIN ÂNGELO

4

7

11

19

26

30

43

54

60

76

82

p

p

p

p

3

Sax Tenor II

AQUARELA DO BRASIL

Letra e música: ARY BARROSO
Arranjo: KESSIN ÂNGELO

4

7

12

20

27

33

p

48

p

54

59

p

74

p

81

86

Trompete Bb I

AQUARELA DO BRASIL

Letra e música: ARY BARROSO

Arranjo: KESSIN ÂNGELO

4

8

15

23

26

31

41

51

p

55

63

74

p

80

84

3

3

Trompete Bb II

AQUARELA DO BRASIL

Letra e música: ARY BARROSO

Arranjo: KESSIN ÂNGELO

4

8

13

23

26

29

39

49

p

54

60

70

79

p

82

3

3

3

Trompete Bb III

AQUARELA DO BRASIL

Letra e música: ARY BARROSO

Arranjo: KESSIN ÂNGELO

10 7 4

27

32

42

52

p

55

63

74

p

80

83

Trombone Tenor I

AQUARELA DO BRASIL

Letra e música: ARY BARROSO

Arranjo: KESSIN ÂNGELO

2

6

9

14

21

p

33

43

52

p

56

66

76

p

81

Trombone Tenor II

AQUARELA DO BRASIL

Letra e música: ARY BARROSO

Arranjo: KESSIN ÂNGELO

2

6

10

18

29

39

49

54

60

70

79

83

Trombone Tenor III

AQUARELA DO BRASIL

Letra e música: ARY BARROSO

Arranjo: KESSIN ÂNGELO

2

6

9

14

21

p

33

43

52

p

55

63

74

p

80

84

Trombone Bb I

AQUARELA DO BRASIL

Letra e música: ARY BARROSO

Arranjo: KESSIN ÂNGELO

2

6

9

15

24

p

36

47

p

53

58

68

78

p

82

Trombone Baixo

AQUARELA DO BRASIL

Letra e música: ARY BARROSO

Arranjo: KESSIN ÂNGELO

2

6

9

14

21

33

43

52

p

55

63

74

p

80

84

Tuba Bb

AQUARELA DO BRASIL

Letra e música: ARY BARROSO

Arranjo: KESSIN ÂNGELO

10

21

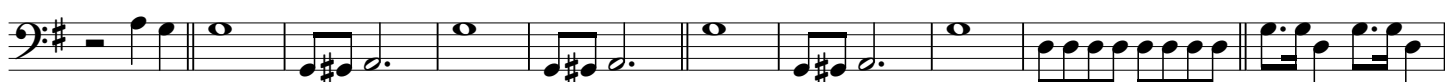

31

38

44

50

58

65

71

77

87

Baixo elétrico

AQUARELA DO BRASIL

Letra e música: ARY BARROSO

Arranjo: KESSIN ÂNGELO

8

10

8

21

8

31

8

38

8

44

8

50

8

58

8

65

8

71

8

77

8

88

8