

# MEDLEY DISCO #2

Disco

Para Banda de Música ou Big Band  
Score In Concert

Bee Gees; KC & The Sunshine Band; Michael Zager Band; La Bionda  
Arranjo: Rocha Sousa

♩ = 120

Night Fever - Bee Gees

The musical score is arranged for a concert band or big band. It features the following parts:

- Clarinets (Cl1, Cl2, Cl3):** Similar melodic lines to the flute.
- Saxophones (Sxa1, Sxa2, Sxt1, Sxt2, Sxbr):** Harmonic accompaniment with sustained notes.
- Trumpets (Tmpt1, Tmpt2, Tmpt3):** Melodic lines with some rests.
- Tubas (Tb1, Tb2, Tb3):** Harmonic accompaniment.
- Euphonium (Eph):** Harmonic accompaniment.
- Piano:** Chordal accompaniment.
- Guitar:** Rhythmic accompaniment with chords.
- Bass:** Bass line with chord changes: Cm7, Fm, Eb, Fm.
- Drum:** Rhythmic accompaniment with various patterns.

The score is in 4/4 time and B-flat major. The tempo is marked as 120 beats per minute. The piece is a medley of disco hits, including 'Night Fever' by Bee Gees.

# MEDLEY DISCO #2

5

Fl

Cl1

Cl2

Cl3

Sxa1

Sxa2

Sxt1

Sxt2

Sxbr

Tmpt1

Tmpt2

Tmpt3

Tb1

Tb2

Tb3

Eph

Piano

Guitar

Bass

Drum

Cm7

Fm

Eb

Fm

MEDLEY DISCO #2

9

Fl

Cl1

Cl2

Cl3

Sxa1

Sxa2

Sxt1

Sxt2

Sxbr

Tmpt1

Tmpt2

Tmpt3

Tb1

Tb2

Tb3

Eph

Piano

Guitar

Bass

Drum

B $\flat$  A $\flat$  E $\flat$  B $\flat$  B $\flat$

MEDLEY DISCO #2

14

Fl

Cl1

Cl2

Cl3

Sxa1

Sxa2

Sxt1

Sxt2

Sxbr

Tmpt1

Tmpt2

Tmpt3

Tb1

Tb2

Tb3

Eph

Piano

Guitar

Cm Eb Ab Bb Gm

Bass

Drum

MEDLEY DISCO #2

18

Fl

CL1

CL2

CL3

Sxa1

Sxa2

Sxt1

Sxt2

Sxbr

Tmpt1

Tmpt2

Tmpt3

Tb1

Tb2

Tb3

Eph

Piano

Guitar

Bass

Drum

Ab Gm F Gm Cm7 G

MEDLEY DISCO #2

23

Fl

CL1

CL2

CL3

Sxa1

Sxa2

Sxt1

Sxt2

Sxbr

Tmpt1

Tmpt2

Tmpt3

Tb1

Tb2

Tb3

Eph

Piano

Guitar

Bass

Drum

Cm7 Fm7 Ebmaj7 Fm7 Cm7 Fm7

MEDLEY DISCO #2

29

Fl

CL1

CL2

CL3

Sxa1

Sxa2

Sxt1

Sxt2

Sxbr

Tmpt1

Tmpt2

Tmpt3

Tb1

Tb2

Tb3

Eph

Piano

Guitar

Bass

Drum

$E^b$ maj7

Fm7

F

Cm7

F

Cm7

# MEDLEY DISCO #2

35

Fl

CL1

CL2

CL3

Sxa1

Sxa2

Sxt1

Sxt2

Sxbr

Tmpt1

Tmpt2

Tmpt3

Tb1

Tb2

Tb3

Eph

Piano

Guitar

Bass

Drum

F Cm7 F Cm7 F C Gm

# MEDLEY DISCO #2

I'm You Boogie Man - KC & The Sunshine Band

This musical score is for the medley "I'm You Boogie Man" by KC & The Sunshine Band. It is arranged for a full band and includes the following parts:

- Drum:** Playing a complex rhythmic pattern with various drum sounds.

MEDLEY DISCO #2

47

Fl

Cl1

Cl2

Cl3

Sxa1

Sxa2

Sxt1

Sxt2

Sxbr

Tmpt1

Tmpt2

Tmpt3

Tb1

Tb2

Tb3

Eph

Piano

Guitar

Bass

Drum

Gm

# MEDLEY DISCO #2

Keep It Comin' Love- KC & The Sunshine Band

52

Fl

Cl1

Cl2

Cl3

Sxa1

Sxa2

Sxt1

Sxt2

Sxbr

Tmpt1

Tmpt2

Tmpt3

Tb1

Tb2

Tb3

Eph

Piano

Guitar

Bass

Drum

Ab

Bb

Ab

MEDLEY DISCO #2

57

Fl

CL1

CL2

CL3

Sxa1

Sxa2

Sxt1

Sxt2

Sxbr

Tmpt1

Tmpt2

Tmpt3

Tb1

Tb2

Tb3

Eph

Piano

Guitar

Bass

Drum

B $\flat$

A $\flat$

B $\flat$

# MEDLEY DISCO #2

62

Fl

CL1

CL2

CL3

Sxa1

Sxa2

Sxt1

Sxt2

Sxbr

Tmpt1

Tmpt2

Tmpt3

Tb1

Tb2

Tb3

Eph

Piano

Guitar

Bass

Drum

Cm

A $\flat$

B $\flat$

Cm

MEDLEY DISCO #2

67

Fl

CL1

CL2

CL3

Sxa1

Sxa2

Sxt1

Sxt2

Sxbr

Tmpt1

Tmpt2

Tmpt3

Tb1

Tb2

Tb3

Eph

Piano

Guitar

Bass

Drum

B $\flat$

A $\flat$

MEDLEY DISCO #2

72

Fl

CL1

CL2

CL3

Sxa1

Sxa2

Sxt1

Sxt2

Sxbr

Tmpt1

Tmpt2

Tmpt3

Tb1

Tb2

Tb3

Eph

Piano

Guitar

Bass

Drum

B $\flat$

A $\flat$

B $\flat$

# MEDLEY DISCO #2

Let's All Chant - The Michael Zager Band

77

Fl

CL1

CL2

CL3

Sxa1

Sxa2

Sxt1

Sxt2

Sxbr

Tmpt1

Tmpt2

Tmpt3

Tb1

Tb2

Tb3

Eph

Piano

Guitar

Bass

Drum

Em

MEDLEY DISCO #2

57

Fl

CL1

CL2

CL3

Sxa1

Sxa2

Sxt1

Sxt2

Sxbr

Tmpt1

Tmpt2

Tmpt3

Tb1

Tb2

Tb3

Eph

Piano

Guitar

Bass

Drum

B $\flat$

A $\flat$

B $\flat$

MEDLEY DISCO #2

62

Fl

CL1

CL2

CL3

Sxa1

Sxa2

Sxt1

Sxt2

Sxbr

Tmpt1

Tmpt2

Tmpt3

Tb1

Tb2

Tb3

Eph

Piano

Guitar

Bass

Drum

Cm

Ab

Bb

Cm

MEDLEY DISCO #2

67

Fl  
Cl1  
Cl2  
Cl3  
Sxa1  
Sxa2  
Sxt1  
Sxt2  
Sxbr  
Tmpt1  
Tmpt2  
Tmpt3  
Tb1  
Tb2  
Tb3  
Eph  
Piano  
Guitar  
Bass  
Drum

B $\flat$  A $\flat$

MEDLEY DISCO #2

72

Fl

CL1

CL2

CL3

Sxa1

Sxa2

Sxt1

Sxt2

Sxbr

Tmpt1

Tmpt2

Tmpt3

Tb1

Tb2

Tb3

Eph

Piano

Guitar

Bass

Drum

B $\flat$

A $\flat$

B $\flat$

# MEDLEY DISCO #2

Let's All Chant - The Michael Zager Band

77

Fl

CL1

CL2

CL3

Sxa1

Sxa2

Sxt1

Sxt2

Sxbr

Tmpt1

Tmpt2

Tmpt3

Tb1

Tb2

Tb3

Eph

Piano

Guitar

Bass

Drum

Em

# MEDLEY DISCO #2

82

Fl  
CL1  
CL2  
CL3  
Sxa1  
Sxa2  
Sxt1  
Sxt2  
Sxbr  
Tmpt1  
Tmpt2  
Tmpt3  
Tb1  
Tb2  
Tb3  
Eph  
Piano  
Guitar  
Bass  
Drum

Em Em C

# MEDLEY DISCO #2

87

Fl

CL1

CL2

CL3

Sxa1

Sxa2

Sxt1

Sxt2

Sxbr

Tmpt1

Tmpt2

Tmpt3

Tb1

Tb2

Tb3

Eph

Piano

Guitar

Bass

Drum

D Bm7 Em C D Bm7 Em

# MEDLEY DISCO #2

92

1. 2.

Fl

CL1

CL2

CL3

Sxa1

Sxa2

Sxt1

Sxt2

Sxbr

Tmpt1

Tmpt2

Tmpt3

Tb1

Tb2

Tb3

Eph

Piano

Guitar

Bass

Drum

B $\flat$  E $\flat$

# MEDLEY DISCO #2

One for You One for Me - La Bionda

97

Fl  
CL1  
CL2  
CL3  
Sxa1  
Sxa2  
Sxt1  
Sxt2  
Sxbr  
Tmpt1  
Tmpt2  
Tmpt3  
Tb1  
Tb2  
Tb3  
Eph  
Piano  
Guitar  
Bass  
Drum

MEDLEY DISCO #2

102

Fl  
CL1  
CL2  
CL3  
Sxa1  
Sxa2  
Sxt1  
Sxt2  
Sxbr  
Tmpt1  
Tmpt2  
Tmpt3  
Tb1  
Tb2  
Tb3  
Eph  
Piano  
Guitar  
Bass  
Drum

- Clarinets (CL1, CL2, CL3):** Play a similar melodic line to the flute.
- Saxophones (Sxa1, Sxa2, Sxt1, Sxt2, Sxbr):** Play a rhythmic accompaniment consisting of eighth notes and rests.
- Piano:** Plays a block chord accompaniment.
- Drum:** Plays a complex rhythmic pattern with various drum sounds indicated by 'x' marks.

# MEDLEY DISCO #2

107

Fl

CL1

CL2

CL3

Sxa1

Sxa2

Sxt1

Sxt2

Sxbr

Tmpt1

Tmpt2

Tmpt3

Tb1

Tb2

Tb3

Eph

Piano

Guitar

Bass

Drum

Detailed description of the musical score: The score is for a medley of disco music. It features a variety of instruments. The woodwinds (Flute, Clarinets, Saxophones, and Euphonium) play melodic lines with some triplet markings. The brass section (Trombones and Trumpets) provides harmonic support. The Piano plays chords, the Guitar plays a rhythmic pattern, the Bass plays a steady line, and the Drum provides a complex, syncopated rhythm. The key signature has two flats, and the time signature is 4/4. The page number 107 is in the top left corner.

MEDLEY DISCO #2

112

1. 2.

The musical score is arranged in a standard orchestral layout. The top section contains woodwinds and brass instruments: Flute (Fl), Clarinets 1, 2, and 3 (Cl1, Cl2, Cl3), Saxophones 1, 2, and Baritone (Sxa1, Sxa2, Sxt1, Sxt2, Sxbr), and three Trumpets (Tmpt1, Tmpt2, Tmpt3). The bottom section contains low brass and rhythm instruments: three Trombones (Tb1, Tb2, Tb3), Euphonium (Eph), Piano, Guitar, Bass, and Drum. The score is divided into two main sections, labeled '1.' and '2.', separated by a double bar line. Measure 112 is marked with a '112' above the Flute staff. The key signature has two flats (B-flat and E-flat), and the time signature is 4/4. The woodwinds and brass play a melodic line with eighth notes and quarter notes, often featuring triplets. The saxophones play a similar melodic line. The trumpets and trombones play a rhythmic accompaniment of quarter notes. The euphonium plays a melodic line with eighth notes. The piano plays a steady accompaniment of chords. The guitar plays a rhythmic accompaniment of chords. The bass plays a rhythmic accompaniment of quarter notes. The drum plays a complex rhythmic pattern with various accents and dynamics.

MEDLEY DISCO #2

117

Fl

CL1

CL2

CL3

Sxa1

Sxa2

Sxt1

Sxt2

Sxbr

Tmpt1

Tmpt2

Tmpt3

Tb1

Tb2

Tb3

Eph

Piano

Guitar

Bass

Drum

# MEDLEY DISCO #2

127

Fl

Cl1

Cl2

Cl3

Sxa1

Sxa2

Sxt1

Sxt2

Sxbr

Tmpt1

Tmpt2

Tmpt3

Tb1

Tb2

Tb3

Eph

Piano

Guitar

Bass

Drum

Detailed description of the musical score: The score is for a medley of disco music, starting at measure 127. It features a variety of instruments. The woodwinds (Flute, Clarinets, Saxophones) play melodic lines with some triplets. The brass section (Trumpets, Trombones, Euphonium) provides harmonic support and rhythmic patterns. The Piano plays block chords. The Guitar plays a driving, rhythmic pattern. The Bass and Drum parts provide the foundation of the disco groove. The score is divided into five measures, with a repeat sign at the beginning of the second measure. The key signature has two flats (B-flat and E-flat), and the time signature is 4/4.

MEDLEY DISCO #2

132

Fl  
Cl1  
Cl2  
Cl3  
Sxa1  
Sxa2  
Sxt1  
Sxt2  
Sxbr  
Tmpt1  
Tmpt2  
Tmpt3  
Tb1  
Tb2  
Tb3  
Eph  
Piano  
Guitar  
Bass  
Drum

# MEDLEY DISCO #2

137

Fl

Cl1

Cl2

Cl3

Sxa1

Sxa2

Sxt1

Sxt2

Sxbr

Tmpt1

Tmpt2

Tmpt3

Tb1

Tb2

Tb3

Eph

Piano

Guitar

Bass

Drum

Detailed description of the musical score: This page contains measures 137 through 141 of a musical score for a medley. The score is written for a large ensemble. The Flute (Fl) and Clarinet 1 (Cl1) parts feature melodic lines with triplets. Clarinet 2 (Cl2) and Clarinet 3 (Cl3) play similar melodic patterns. The Saxophone section (Sxa1, Sxa2, Sxt1, Sxt2, Sxbr) provides harmonic support with various textures, including triplets and sustained notes. The Trombone section (Tb1, Tb2, Tb3) and Euphonium (Eph) play rhythmic patterns. The Piano part consists of block chords. The Guitar part features a complex, rhythmic pattern with many notes. The Bass part plays a steady, rhythmic line. The Drum part provides a complex, multi-layered rhythmic accompaniment with various drum sounds indicated by 'x' and '+' symbols.

MEDLEY DISCO #2

142

Fl

CL1

CL2

CL3

Sxa1

Sxa2

Sxt1

Sxt2

Sxbr

Tmpt1

Tmpt2

Tmpt3

Tb1

Tb2

Tb3

Eph

Piano

Guitar

Bass

Drum

F

Gm

F

MEDLEY DISCO #2

147

Fl

Cl1

Cl2

Cl3

Sxa1

Sxa2

Sxt1

Sxt2

Sxbr

Tmpt1

Tmpt2

Tmpt3

Tb1

Tb2

Tb3

Eph

Piano

Guitar

Bass

Drum

Gm Eb Eb Bb

# MEDLEY DISCO #2

Disco

Para Banda de Música ou Big Band

FLAUTA C

Artistas Diversos

Arranjo: Rocha Sousa

6

11

16

21

26

32

38

47

53

58

63

68

73

MEDLEY DISCO #2

Flauta C

78 4

86

91 1. 2. 3

98

103

107

114 1. 2.

119

124 2

130

135

140

146

# MEDLEY DISCO #2

Disco

Para Banda de Música ou Big Band

CLARINETE Bb 1

Artistas Diversos

Arranjo: Rocha Sousa

6

11

16

21

26

32

38 4

47

53

58

63

68

73

MEDLEY DISCO #2

Clariante Bb 1

78 4

86

91 1. 2. 3

98

103

107 3 3

114 1. 2.

119

124 2

130 3 3

135 3 3 3

140 3 3

146

# MEDLEY DISCO #2

Disco

Para Banda de Música ou Big Band

CLARINETE Bb 2

Artistas Diversos

Arranjo: Rocha Sousa

6

11

16

21

26

32

38 4

47

53

58

63

68

73

MEDLEY DISCO #2

Clariante Bb 2

78 4

86

91 1. 2. 3

98

103

107 3 3

114 1. 2.

119

124 2

130 3 3

135 3 3 3

140 3 3

146

# MEDLEY DISCO #2

Disco

Para Banda de Música ou Big Band

CLARINETE Bb 3

Artistas Diversos

Arranjo: Rocha Sousa

6

11

16

21

26

32

38 4

47

53

58

63

68

73

MEDLEY DISCO #2

Clariante Bb 3

78 4

86

91 1. 2. 3

98

103

107 3 3

114 1. 2.

119

124 2 3

130 3

135 3 3 3

140 3 3

146

# MEDLEY DISCO #2

Disco

Para Banda de Música ou Big Band

SAX ALTO Eb 1

Artistas Diversos

Arranjo: Rocha Sousa

7

12

17

23

28

35

43

48

53

58

62

66

70

# MEDLEY DISCO #2

Sax Alto Eb 1

# MEDLEY DISCO #2

Disco

Para Banda de Música ou Big Band

SAX ALTO Eb 2

Artistas Diversos

Arranjo: Rocha Sousa

7

12

17

23

28

35

43

48

53

58

62

66

70

MEDLEY DISCO #2

Sax Alto Eb 2

74

78 4

86

91 1. 2.

95 3

101

108

114 1. 2. 3

123 2

130

136

141

147

# MEDLEY DISCO #2

Disco

Para Banda de Música ou Big Band

Artistas Diversos

SAX TENOR Bb 1

Arranjo: Rocha Sousa

MEDLEY DISCO #2

Sax Tenor Bb 1

75 4

83

88

93 1. 2.

97

101

108 3 3

114 1. 2. 3

123 2

130 3

136 3

141 3

147

# MEDLEY DISCO #2

Disco

Para Banda de Música ou Big Band

SAX TENOR Bb 2

Artistas Diversos

Arranjo: Rocha Sousa

7

12

17

23

28

35

40

45

50

55

60

65

70

MEDLEY DISCO #2

Sax Tenor Bb 2

76 4

84

89 1.

94 2.

98

102

109 1.

115 2. 3

124 2

131

137

142

148

# MEDLEY DISCO #2

Disco

Para Banda de Música ou Big Band

SAX BARÍTONO Eb

Artistas Diversos

Arranjo: Rocha Sousa

MEDLEY DISCO #2

SAX BARÍTONO Eb

- Measures 76-79: Continuation of the melodic line.
- Measures 88-91: Further melodic development.
- Measures 92-95: First and second endings (1. and 2.) for a section.
- Measures 111-113: First, second, and third endings (1., 2., 3.) for a section.
- Measures 114-117: Continuation of the section.

# MEDLEY DISCO #2

Disco

Para Banda de Música ou Big Band

TROMPETE 1

Artistas Diversos

Arranjo: Rocha Sousa

6

12

20

27

42

47

52

58

64

70

76

2

3

3

3

3

3

3

3

4

MEDLEY DISCO #2

Trompete 1

# MEDLEY DISCO #2

Disco

Para Banda de Música ou Big Band

TROMPETE 2

Artistas Diversos

Arranjo: Rocha Sousa

6 2

12 3

20 3

27 3 5 3

42

47

52

58

64

70

76 4

# MEDLEY DISCO #2

Disco

Para Banda de Música ou Big Band

TROMPETE 3

Artistas Diversos

Arranjo: Rocha Sousa

6

12

20

27

42

47

52

58

64

70

76

2

3

3

3

5

3

3

3

3

3

4

MEDLEY DISCO #2

Trompete 3

86

91

99

107

112

117

122

131

138

143

148

# MEDLEY DISCO #2

Disco

Para Banda de Música ou Big Band

TROMBONE 1

Artistas Diversos

Arranjo: Rocha Sousa

MEDLEY DISCO #2

Trombone 1

73

78

82

87

92

96

100

107

115

120

128

134

140

146

# MEDLEY DISCO #2

Disco

Para Banda de Música ou Big Band

TROMBONE 2

Artistas Diversos

Arranjo: Rocha Sousa

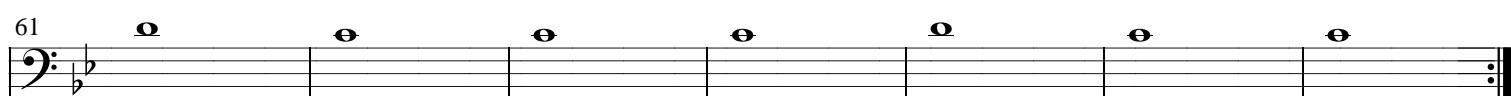
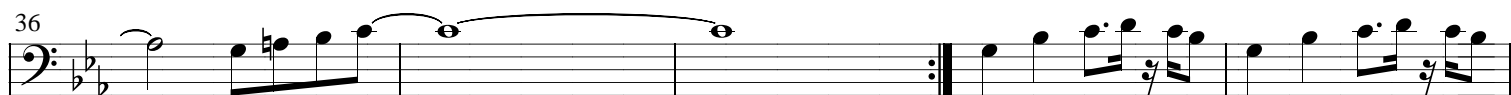
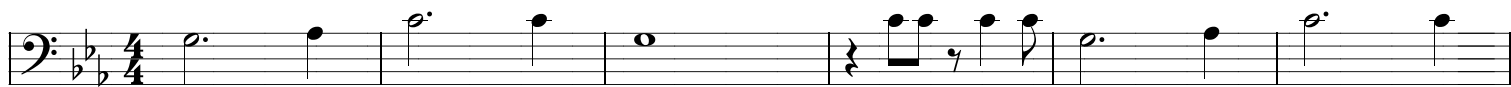

MEDLEY DISCO #2

Trombone 2

73

78

82

87

92

96

100

107

115

120

128

134

140

146

# MEDLEY DISCO #2

Disco

Para Banda de Música ou Big Band

TROMBONE 3

Artistas Diversos

Arranjo: Rocha Sousa

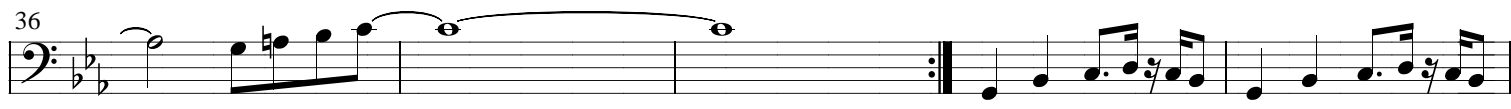
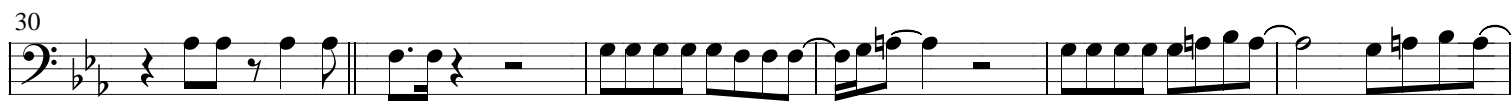
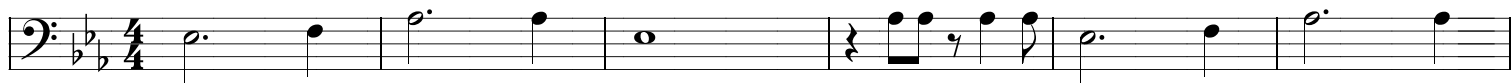

# MEDLEY DISCO #2

Disco

Para Banda de Música ou Big Band

BASS

Artistas Diversos

Arranjo: Rocha Sousa

Chords and Measure Numbers:

- Staff 1: Cm7 (1), Fm (2), E $\flat$  (3), Fm (4)
- Staff 2: Cm7 (5), Fm (6), E $\flat$  (7), Fm (8)
- Staff 3: B $\flat$  (9), A $\flat$  (10), E $\flat$  (11), B $\flat$  (12)
- Staff 4: B $\flat$  (13), Cm (14), E $\flat$  (15), A $\flat$  (16), B $\flat$  (17)
- Staff 5: Gm (18), A $\flat$  (19), Gm (20), F (21)
- Staff 6: Gm (22), Cm7 (23), G (24), Cm7 (25), Fm7 (26)
- Staff 7: E $\flat$ maj7 (27), Fm7 (28), Cm7 (29), Fm7 (30)
- Staff 8: E $\flat$ maj7 (31), Fm7 (32), F (33), Cm7 (34)
- Staff 9: F (35), Cm7 (36), F (37), Cm7 (38), F (39), Cm7 (40)
- Staff 10: F (41), C (42), Gm (43)
- Staff 11: Gm (44)
- Staff 12: Gm (45)
- Staff 13: A $\flat$  (49)

# MEDLEY DISCO #2

53  $B\flat$   $A\flat$

57  $B\flat$   $A\flat$

61  $B\flat$   $Cm$   $A\flat$

65  $B\flat$   $Cm$   $B\flat$

69  $A\flat$   $B\flat$

73  $A\flat$   $B\flat$

77  $B\flat$   $Em$

81  $Em$

85  $Em$   $C$   $D$   $Bm7$   $Em$   $C$

89  $D$   $Bm7$   $Em$

93 1. 2.  $B\flat$   $E\flat$

97  $B\flat$   $E\flat$   $B\flat$   $E\flat$

101  $B\flat$   $E\flat$   $B\flat$   $E\flat$

# MEDLEY DISCO #2

105  $B\flat$   $E\flat$   $B\flat$   $E\flat$

109  $B\flat$   $E\flat$   $B\flat$   $E\flat$

113  $B\flat$   $E\flat$   $E\flat$   $B\flat$

117  $E\flat$   $B\flat$   $E\flat$   $B\flat$

121  $E\flat$   $B\flat$   $E\flat$   $B\flat$

125  $E\flat$   $B\flat$   $E\flat$   $B\flat$

129  $E\flat$   $B\flat$   $E\flat$   $B\flat$

133  $E\flat$   $B\flat$   $E\flat$   $B\flat$

137  $E\flat$   $B\flat$   $E\flat$   $B\flat$

141  $E\flat$   $B\flat$   $E\flat$   $F$

145  $Gm$   $F$   $Gm$   $E\flat$

149  $E\flat$   $B\flat$

# MEDLEY DISCO #2

Disco

Para Banda de Música ou Big Band  
BOMBARDINO C

Artistas Diversos  
Arranjo: Rocha Sousa

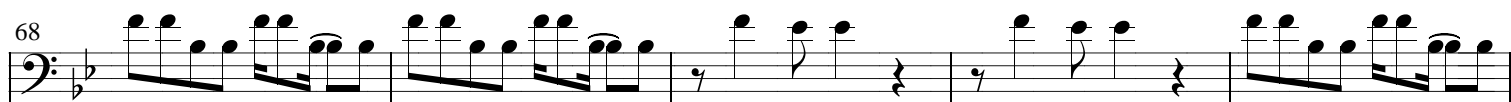
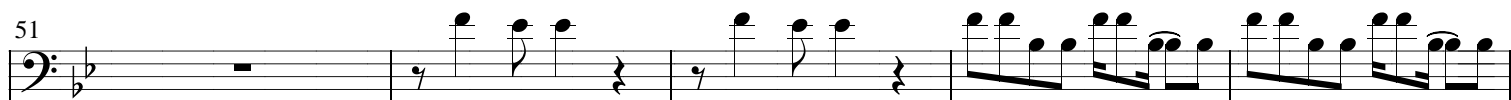
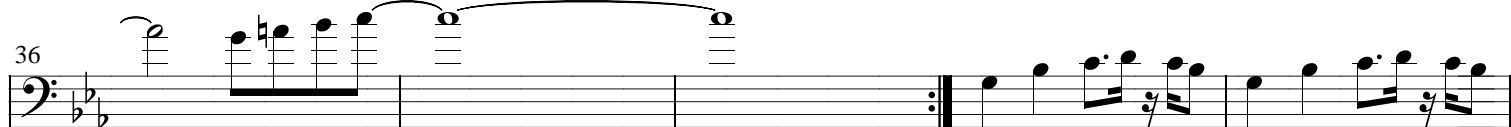
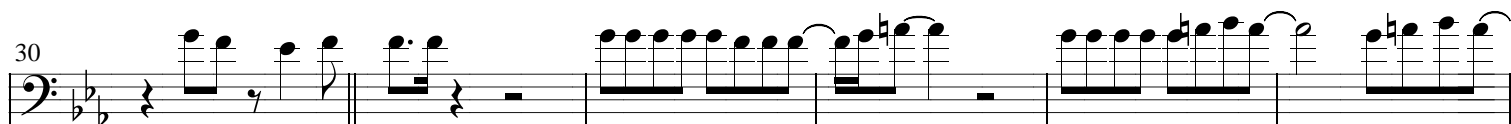
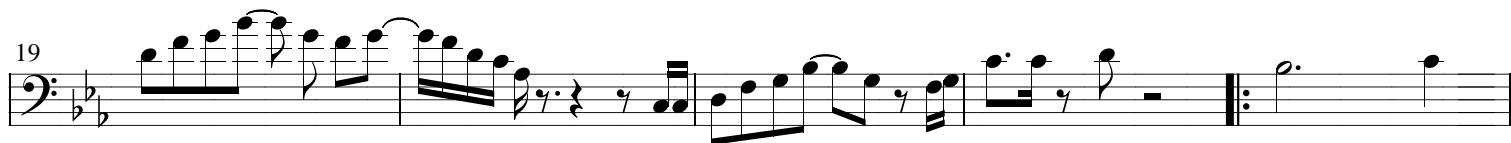
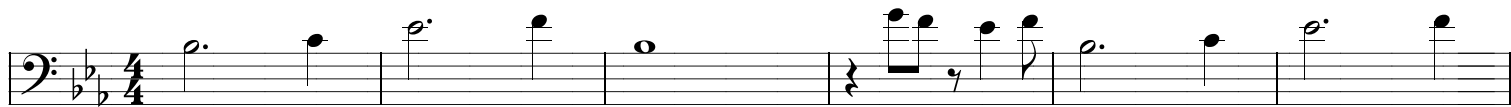

# MEDLEY DISCO #2

Bombardino C

73

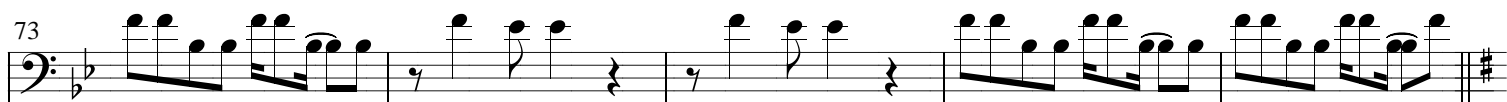

78

82

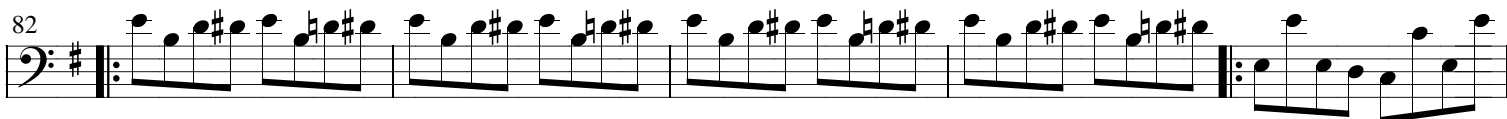

87

92

96

100

107

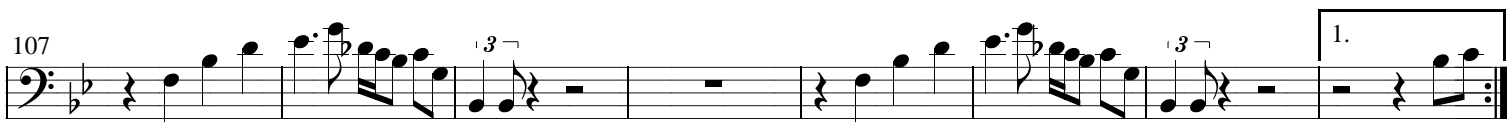

115

120

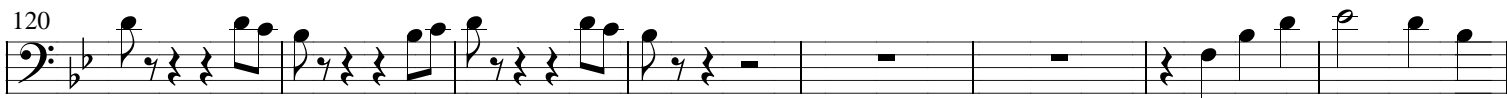

128

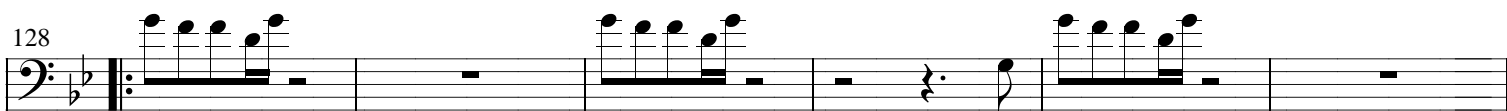

134

140

146

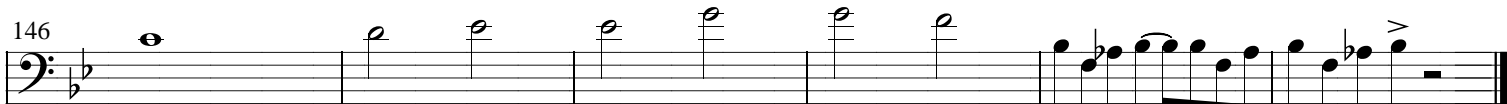

MEDLEY DISCO #2

Tuba Bb

105

109

113

117

121

125

129

133

137

141

145

149

# MEDLEY DISCO #2

Disco

Para Banda de Música ou Big Band

Tuba Eb

Artistas Diversos

Arranjo: Rocha Sousa

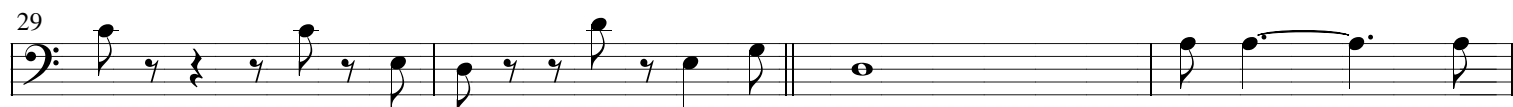
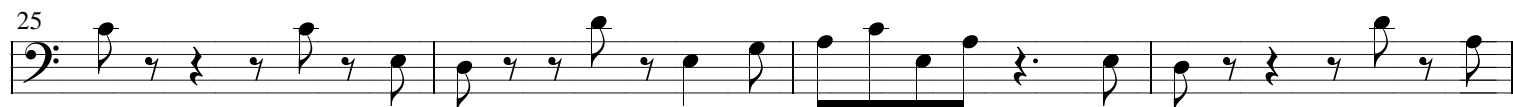
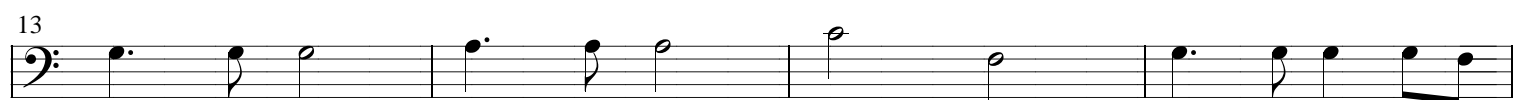

# MEDLEY DISCO #2

Tuba Eb

105

109

113

117

121

125

129

133

137

141

145

149

