

Oração de São Francisco
Pe. Irala, 1968

Arr: Kessin Ângelo

Flauta *mf*

Flauta *mf*

Flauta *mf*

Clarineta Bb *mf*

Clarineta Bb *mf*

Clarineta Bb *mf*

Saxofone Soprano *mf*

Saxofone Soprano *mf*

Saxofone Alto *mf*

Saxofone Alto *mf*

Saxofone Tenor *mf*

Saxofone Tenor *mf*

Trompete Bb *p*

Trompete Bb *p*

Trompete Bb *p*

Trombone Tenor *p*

Trombone Tenor *p*

Trombone Tenor *p*

Trombone Tenor *p*

Trombone Baixo *p*

Bombardino *p*

Bombardino *p*

Tuba em Bb *p*

Baixo elétrico *p*

Fl. *p*

Fl. *p*

Fl. *p*

Cl. Bb *p*

Cl. Bb *p*

Cl. Bb *p*

Cl. Bb *p*

Sax Sop. *p*

Sax Sop. *p*

A. Sax *p*

A. Sax *p*

Sax Tn. *p*

Sax Tn. *p*

Tpt. Bb *p*

Tpt. Bb *p*

Tpt. Bb *p*

Trb. T. *p*

Trb. T. *p* *mf* *p*

Trb. T. *p* *mf* *p*

Trb. T. *p* *mf* *p*

Trb. Ba. *p* *mf* *p*

Bomb. *p* *mf* *p*

Bomb. *p*

Tu Bb *p*

B. El. *p*

40

Fl. 1. 2.

Fl.

Cl. Bb.

Cl. Bb.

Cl. Bb.

Sax Sop.

Sax Sop.

A. Sax

A. Sax

Sax Tn.

Sax Tn.

Tpt. Bb.

Tpt. Bb. *p*

Tpt. Bb. *p*

Trb. T. *p*

Trb. T. *p*

Trb. T. *p*

Trb. T. *p*

Trb. Ba. *p*

Bomb. *p*

Bomb. *p*

Tu Bb. *p*

B. El.

Flauta

Oração de São Francisco
Pe. Irala, 1968

Arr: Kessin Ângelo

mf

mf

mf

p

1.

2.

Flauta 2

Oração de São Francisco
Pe. Irala, 1968

Arr: Kessin Ângelo

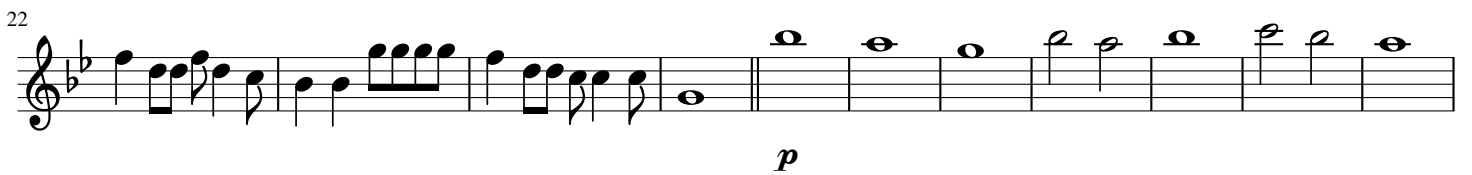

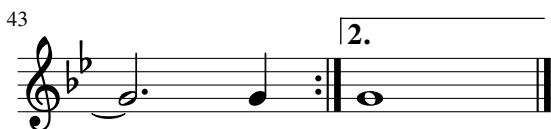

Flauta 3

Oração de São Francisco
Pe. Irala, 1968

Arr: Kessin Ângelo

mf

9

p

22

p

37

p

Clarinet Bb

Oração de São Francisco
Pe. Irala, 1968

Arr: Kessin Ângelo

mf

9

mf

19

p

33

1.

44

2.

Clarineta Bb 2

Oração de São Francisco
Pe. Irala, 1968

Arr: Kessin Ângelo

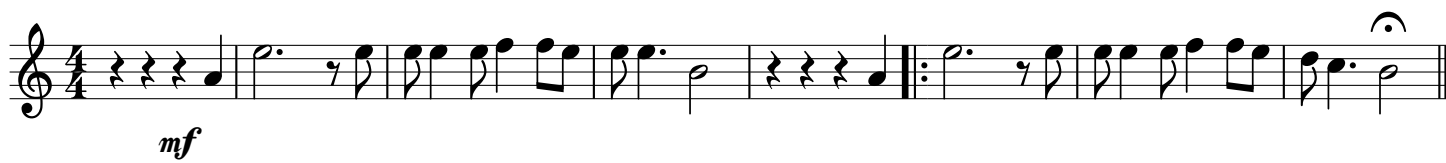

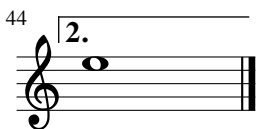

Clarinet Bb 3

Oração de São Francisco
Pe. Irala, 1968

Arr: Kessin Ângelo

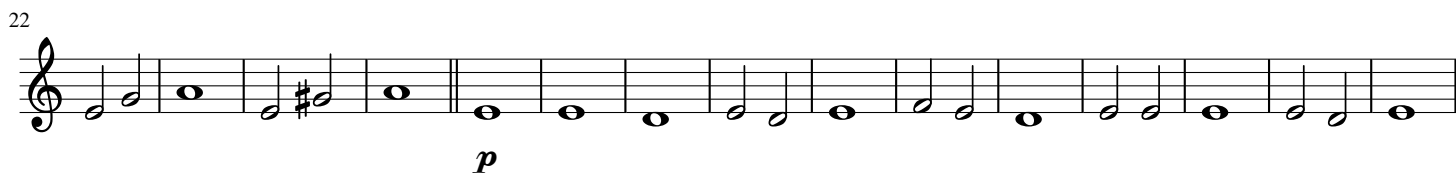
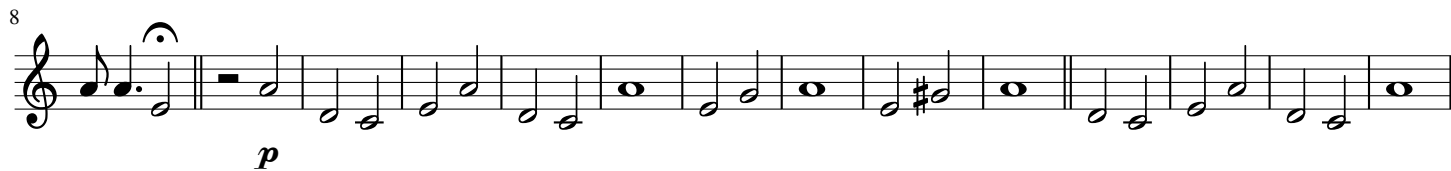

Clarinet Bb 4

Oração de São Francisco
Pe. Irala, 1968

Arr: Kessin Ângelo

mf

8

p

22

p

37

1. 2.

Saxofone Soprano

Oração de São Francisco
Pe. Irala, 1968

Arr: Kessin Ângelo

8

mf

9

mf

19

p

33

1.

44

2.

Saxofone Soprano 2

Oração de São Francisco
Pe. Irala, 1968

Arr: Kessin Ângelo

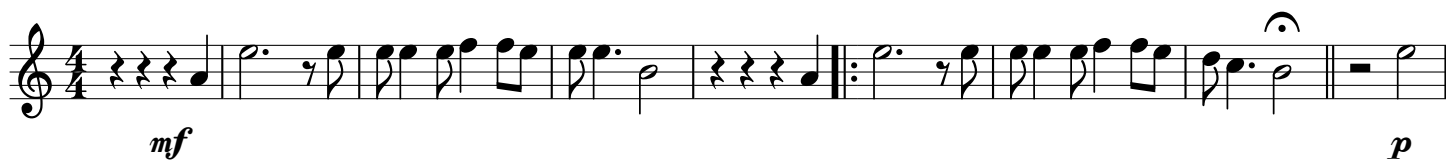

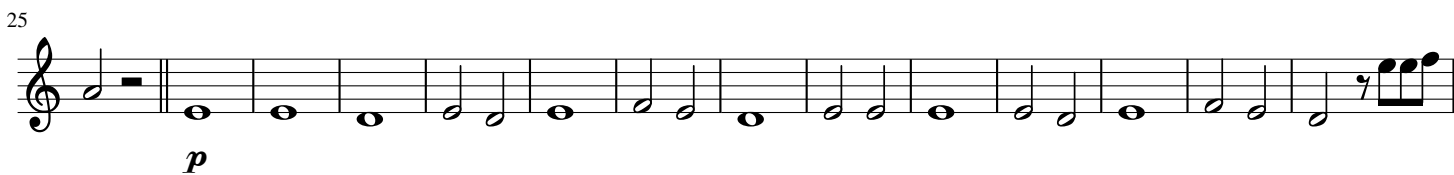

Saxofone Alto

Oração de São Francisco
Pe. Irala, 1968

Arr: Kessin Ângelo

1
mf

9
mf

16

22
f

29

36

44

Saxofone Alto 2

Oração de São Francisco
Pe. Irala, 1968

Arr: Kessin Ângelo

mf

9

mf

16

22

f

29

36

44

Saxofone Tenor

Oração de São Francisco
Pe. Irala, 1968

Arr: Kessin Ângelo

4/4

mf

9

mf

16

mf

22

f

29

f

37

f

Saxofone Tenor-1

Oração de São Francisco
Pe. Irala, 1968

Arr: Kessin Ângelo

4/4

mf

9

mp

17

23

f

30

37

1. 2.

Trompete Bb

Oração de São Francisco
Pe. Irala, 1968

Arr: Kessin Ângelo

1
p *p* *mf*

12

18

24
f

32

39
p

Trompete Bb 2

Oração de São Francisco
Pe. Irala, 1968

Arr: Kessin Ângelo

Trompete Bb 3

Oração de São Francisco
Pe. Irala, 1968

Arr: Kessin Ângelo

Trombone Tenor

Oração de São Francisco
Pe. Irala, 1968

Arr: Kessin Ângelo

1

p *p* *mf*

13

19

25

p *mf*

36

p *p*

Trombone Tenor 2

Oração de São Francisco
Pe. Irala, 1968

Arr: Kessin Ângelo

13

19

25

37

Trombone Tenor-2

Oração de São Francisco
Pe. Irala, 1968

Arr: Kessin Ângelo

p *p* *mf*

13

19

25

37

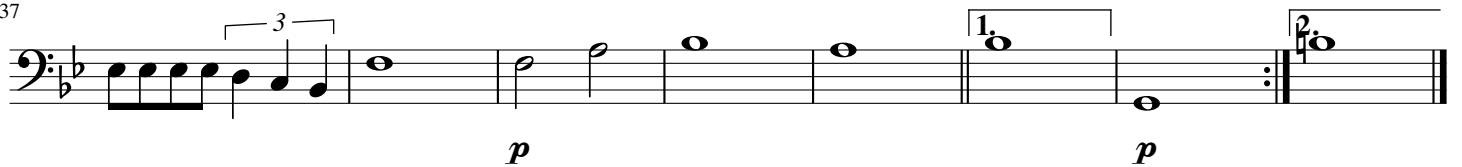

Trombone Tenor-3

Oração de São Francisco
Pe. Irala, 1968

Arr: Kessin Ângelo

1
p *p* *mf*

13

mf

25

p *mf*

37

p *p*

Trombone Baixo

Oração de São Francisco
Pe. Irala, 1968

Arr: Kessin Ângelo

1

p *mf*

11

mf

21

p *mf*

35

p

1. 2.

Bombardino Bb

Oração de São Francisco
Pe. Irala, 1968

Arr: Kessin Ângelo

13

25

40

Bombardino

Oração de São Francisco
Pe. Irala, 1968

Arr: Kessin Ângelo

13

24

39

Tuba

Oração de São Francisco
Pe. Irala, 1968

Arr: Kessin Ângelo

Gm Gm A# Cm Dm Gm Gm A# Cm D# **DM** Gm

10 Cm A# Gm G Cm D#/A# Gm Gm/F A# F/A Gm Gm/F

16 A# D Gm Cm D#/A# Gm G Cm D#/A# Gm Gm/F

22 A# F/A Gm Gm/F A# D Gm A# Dm Cm

29 A# F F# Gm Cm A# F A# D/F# Gm A# F F#

36 Gm Cm A# F A# D/A Gm F **1. Gm**

43 Gm **2. G**

Tuba em Bb

Oração de São Francisco
Pe. Irala, 1968

Arr: Kessin Ângelo

10

16

22

29

36

43

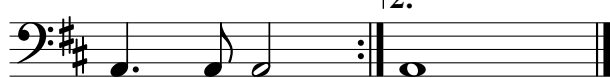

Baixo elétrico

Oração de São Francisco
Pe. Irala, 1968

Arr: Kessin Ângelo

