

The Girl From Paramaribo

Big Band Instrumental

Berry Lipman

Arranjo Original: Berry Lipman & His Orchestra

Transcrição: Rocha Sousa

The musical score is arranged in a standard big band format with the following parts:

- Saxophones:** Saxa1, Saxa2, Sxt1, Sxt2, and Sxbr (Saxophone Baritone).
- Trumpets:** Tmpt1, Tmpt2, and Tmpt3.
- Trombones:** Tb1, Tb2, and Tb3.
- Keyboard:** Piano and Guitar.
- Low End:** Bass and Drums.

Chord changes are indicated in the piano/guitar part: F#m, B7, and E.

5

Sxa1

Sxa2

Sxt1

Sxt2

Sxbr

Tmpt1

Tmpt2

Tmpt3

Tb1

Tb2

Tb3

Piano

Guitar

Bass

Drums

F#m B7 E

3 3 3 3

The Girl From Paramaribo

- Piano/Guitar:** The Piano/Guitar part features chords and arpeggiated figures. Chords are labeled as F#m, B7, and E.

13

Sxa1

Sxa2

Sxt1

Sxt2

Sxbr

Tmpt1

Tmpt2

Tmpt3

Tb1

Tb2

Tb3

Piano
Guitar

Bass

Drums

F#m

B7

E

The Girl From Paramaribo

- Woodwinds:** Saxophone 1 (Sxa1), Saxophone 2 (Sxa2), Saxophone 1 (Sxt1), Saxophone 2 (Sxt2), and Saxophone Baritone (Sxbr).
- Brass:** Trombone 1 (Tb1), Trombone 2 (Tb2), and Trombone 3 (Tb3).
- Trumpets:** Trumpet 1 (Tmpt1), Trumpet 2 (Tmpt2), and Trumpet 3 (Tmpt3).
- Keyboard:** Piano and Guitar.
- Other:** Bass and Drums.

Key signature changes: $F\#$, $C\#$, $G\#$ to Bb , Eb .

Time signature changes: 4/4 to 6/8.

Chord changes: Bb^m , Eb^7 .

19

Sxa1

Sxa2

Sxt1

Sxt2

Sxbr

Tmpt1

Tmpt2

Tmpt3

Tb1

Tb2

Tb3

Piano
Guitar

Bass

Drums

Ab

Bbm

Eb7

The Girl From Paramaribo

23

Sxa1
Sxa2
Sxt1
Sxt2
Sxbr
Tmpt1
Tmpt2
Tmpt3
Tb1
Tb2
Tb3
Piano
Guitar
Bass
Drums

A^p F G Em⁷ Am

3

Repete a Vontade

31

Sxa1
Sxa2
Sxt1
Sxt2
Sxbr
Tmpt1
Tmpt2
Tmpt3
Tb1
Tb2
Tb3
Piano Guitar
Bass
Drums

Em7 B7 E Emaj9

The Girl From Paramaribo

Big Band Instrumental
SAX ALTO 1

Berry Lipman
Arranjo Original: Berry Lipman & His Orquestra
Arranjo: Rocha Sousa

The Girl From Paramaribo

Big Band Instrumental
SAX ALTO 2

Berry Lipman
Arranjo Original: Berry Lipman & His Orchestra
Transcrição: Rocha Sousa

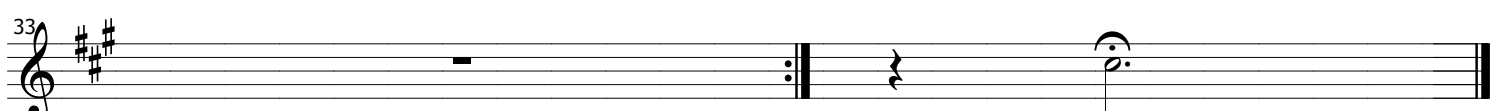
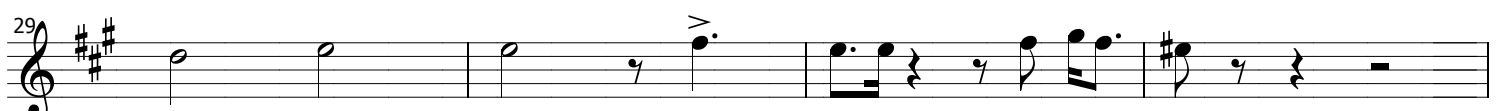
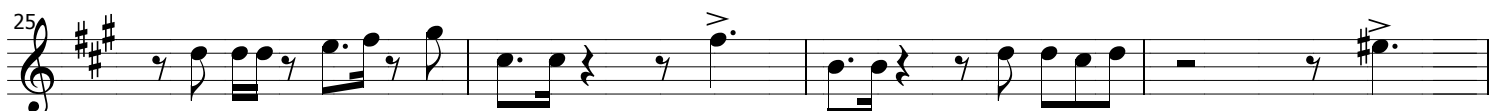
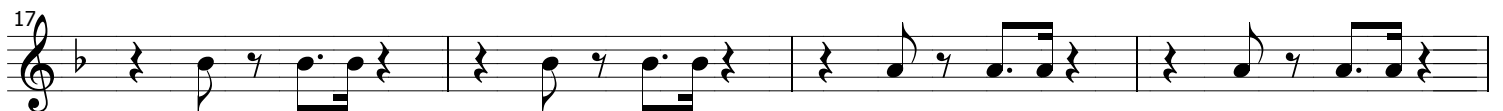

The Girl From Paramaribo

Big Band Instrumental
SAX TENOR 1

Berry Lipman
Arranjo Original: Berry Lipman & His Orchestra
Transcrição: Rocha Sousa

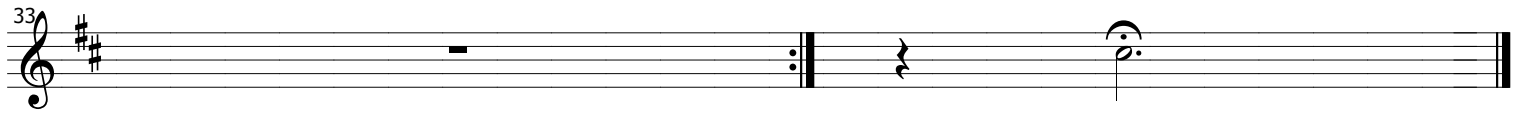
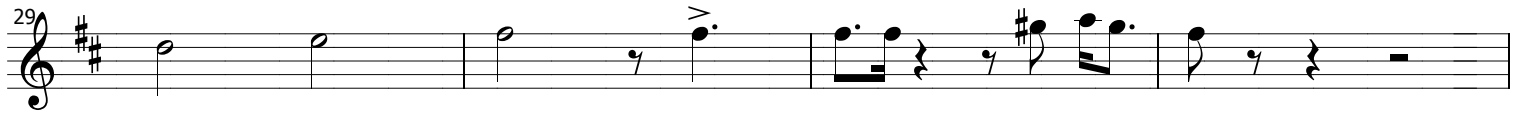
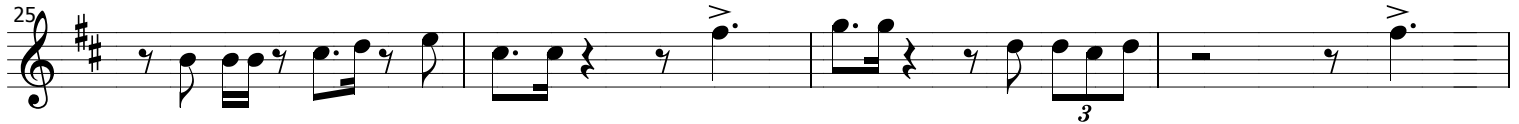

The Girl From Paramaribo

Big Band Instrumental
SAX TENOR 2

Berry Lipman
Arranjo Original: Berry Lipman & His Orchestra
Transcrição: Rocha Sousa

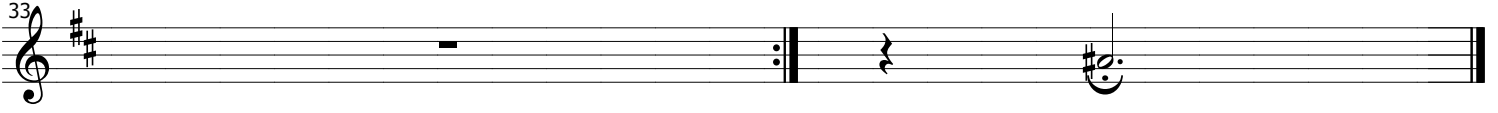

The Girl From Paramaribo

Big Band Instrumental
SAX BARITONO Eb

Berry Lipman
Arranjo: Berry Lipman & His Orquestra
Transcrição: Rocha Sousa

The Girl From Paramaribo

Big Band Instrumental
TROMPETE 1

Berry Lipman
Arranjo Original: Berry Lipman & His Orquestra
Transcrição: Rocha Sousa

The Girl From Paramaribo

Big Band Instrumental
TROMPETE 2

Berry Lipman
Arranjo Original: Berry Lipman & His Orchestra
Transcrição: Rocha Sousa

The Girl From Paramaribo

Big Band Instrumental
TROMPETE 3

Berry Lipman
Arranjo Original: Berry Lipman & His Orchestra
Transcrição: Rocha Sousa

8 3 3 3

3 3

3 3 3

3 3

3

3

3

The Girl From Paramaribo

Big Band Instrumental
TROMBONE 1

Berry Lipman
Arranjo Original: Berry Lipman & His Orquestra
Arranjo: Rocha Sousa

2

7

11

15

19

23

27

31

The Girl From Paramaribo

Big Band Instrumental
TROMBONE 3

Berry Lipman
Arranjo Original: Berry Lipman & His Orchestra
Transcrição: Rocha Sousa

2

7

2

12

2

17

2

23

27

3

31

The Girl From Paramaribo

Big Band Instrumental
PIANO / GUITAR

Berry Lipman
Arranjo Original: Berry Lipman & His Orchestra
Transcrição: Rocha Sousa

The Girl From Paramaribo

Big Band Instrumental

BASS

Berry Lipman

Arranjo Original: Berry Lipman & His Orquestra

Arranjo: Rocha Sousa

1 F#m B7 E

5 F#m B7 E

9 F#m B7 E

13 F#m B7 E

17 Bbm Eb7 Ab

21 Bbm Eb7 Ab

25 F G Em7 Am Dm7 G7 C C7 C+7

29 F G7 Em7 Am Em7 B7 E

33 Emaj9

The Girl From Paramaribo

Big Band Instrumental
DRUMS

Berry Lipman
Arranjo Original: Berry Lipman His Orchestra
Transcrição: Rocha Sousa

2 **SEGUE GROVE** **6**

9 **8**

18 **7**

26 **6**

34
