

NOITE FELIZ

(Balada Natalina Nível 1)

Franz Xaver Gruber
Arr: Rildon B. Sales

- Clarinets (Eb, Bb 1, Bb 2):** Harmonic accompaniment, with the Bb 2 part playing a rhythmic pattern.
- Saxophones (Soprano, Alto, Tenor):** Harmonic accompaniment, with the Tenor Sax part playing a rhythmic pattern.
- Trumpets (Bb 1, Bb 2):** Harmonic accompaniment, with the Bb 2 part playing a rhythmic pattern.
- Horns (F 1, F 2):** Harmonic accompaniment, with the F 2 part playing a rhythmic pattern.
- Trombones (1, 2):** Harmonic accompaniment, with the 2nd part playing a rhythmic pattern.
- Euphonium:** Harmonic accompaniment.
- Tuba:** Harmonic accompaniment.

NOITE FELIZ

2
5

Fl.
E♭ Cl.
B♭ Cl. 1
B♭ Cl. 2
S. Sx.
A. Sx.
T. Sx.

B♭ Tpt. 1
B♭ Tpt. 2
Hn. 1
Hn. 2
Tbn. 1
Tbn. 2
Euph.
Tuba

D. S.

NOITE FELIZ

10

Fl.

E \flat Cl.

B \flat Cl. 1

B \flat Cl. 2

S. Sx.

A. Sx.

T. Sx.

mf

mf

mf

mf

mf

mf

10

B \flat Tpt. 1

B \flat Tpt. 2

Hn. 1

Hn. 2

Tbn. 1

Tbn. 2

Euph.

Tuba

mf

mp

mp

mp

10

D. S.

II

%

%

%

%

%

NOITE FELIZ

4
15

Fl.
E♭ Cl.
B♭ Cl. 1
B♭ Cl. 2
S. Sax.
A. Sax.
T. Sax.

B♭ Tpt. 1
B♭ Tpt. 2
Hn. 1
Hn. 2
Tbn. 1
Tbn. 2
Euph.
Tuba

D. S.

20

Fl.

E♭ Cl.

B♭ Cl. 1

B♭ Cl. 2

S. Sx.

A. Sx.

T. Sx.

mf

mf

mf

mf

mf

mf

20

B♭ Tpt. 1

B♭ Tpt. 2

Hn. 1

Hn. 2

Tbn. 1

Tbn. 2

Euph.

Tuba

8

20

D. S.

8

25 1. 2. D.C. &

Fl.

E♭ Cl.

B♭ Cl. 1

B♭ Cl. 2

S. Sax.

A. Sax.

T. Sax.

B♭ Tpt. 1

B♭ Tpt. 2

Hn. 1

Hn. 2

Tbn. 1

Tbn. 2

Euph.

Tuba

D. S.

8

25

The musical score is arranged in two systems. The first system includes Flute (Fl.), E♭ Clarinet (E♭ Cl.), B♭ Clarinet 1 (B♭ Cl. 1), B♭ Clarinet 2 (B♭ Cl. 2), Soprano Saxophone (S. Sax.), Alto Saxophone (A. Sax.), and Tenor Saxophone (T. Sax.). The second system includes B♭ Trumpet 1 (B♭ Tpt. 1), B♭ Trumpet 2 (B♭ Tpt. 2), Horn 1 (Hn. 1), Horn 2 (Hn. 2), Trombone 1 (Tbn. 1), Trombone 2 (Tbn. 2), Euphonium (Euph.), Tuba, and Drums (D. S.). The score is in 2/4 time with a key signature of two flats (B♭ and E♭). It features a first ending (1.) and a second ending (2.) for measures 25-26. A 'D.C. &' instruction is present. The drum part includes a snare drum line with 'x' marks for cymbals and a bass drum line with '8' for a double bass drum. The tuba part has a '25' marking. The euphonium and trombone parts have a '8' marking. The horn parts have a '25' marking. The trumpet parts have a '25' marking. The saxophone parts have a '25' marking. The clarinet parts have a '25' marking. The flute part has a '25' marking.

Flute

NOITE FELIZ

(Balada Natalina Nível 1)

Franz Xaver Gruber
Arr: Rildon B. Sales

4

10

16

21

26

p

mf

p

mf

D.C. & \emptyset

1.

2.

Clarinet in E \flat

NOITE FELIZ

(Balada Natalina Nível 1)

Franz Xaver Gruber
Arr: Rildon B. Sales

5

p *mf*

12

18

p

23

mf

1. 2.

D.C. &

Clarinet in B \flat 1

NOITE FELIZ

(Balada Natalina Nível 1)

Franz Xaver Gruber
Arr: Rildon B. Sales

Clarinet in B \flat 2

NOITE FELIZ

(Balada Natalina Nível 1)

Franz Xaver Gruber
Arr: Rildon B. Sales

Clarinet in B \flat 3

NOITE FELIZ

(Balada Natalina Nível 1)

Franz Xaver Gruber
Arr: Rildon B. Sales

4

10

16

21

26

p

mf

mf

D.C. &

1.

2.

Soprano Sax

NOITE FELIZ

(Balada Natalina Nível 1)

Franz Xaver Gruber
Arr: Rildon B. Sales

Alto Sax 1

NOITE FELIZ

(Balada Natalina Nível 1)

Franz Xaver Gruber
Arr: Rildon B. Sales

Alto Sax 3

NOITE FELIZ

(Balada Natalina Nível 1)

Franz Xaver Gruber
Arr: Rildon B. Sales

5

p *mf*

12

18

p

23

mf

1. 2.

D.C. & \emptyset

Tenor Sax 2

NOITE FELIZ

(Balada Natalina Nível 1)

Franz Xaver Gruber
Arr: Rildon B. Sales

Tenor Sax 4

NOITE FELIZ

(Balada Natalina Nível 1)

Franz Xaver Gruber
Arr: Rildon B. Sales

Horn in F 1

NOITE FELIZ

(Balada Natalina Nível 1)

Franz Xaver Gruber
Arr: Rildon B. Sales

Horn in F 2

NOITE FELIZ

(Balada Natalina Nível 1)

Franz Xaver Gruber
Arr: Rildon B. Sales

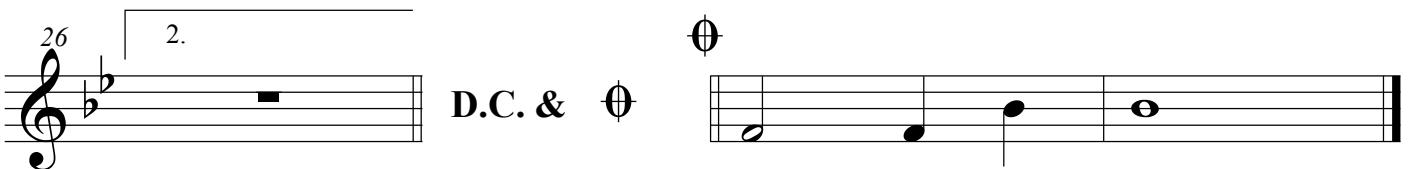
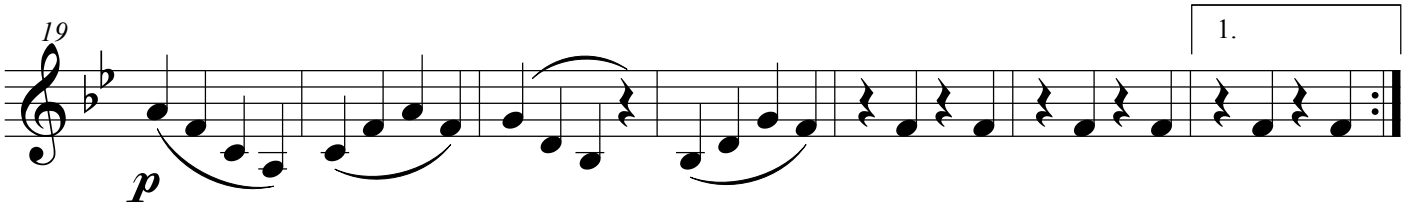
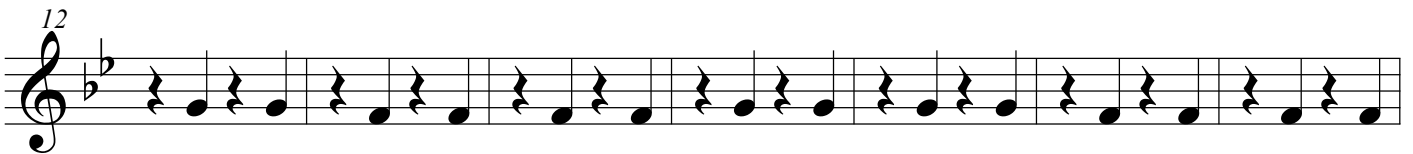
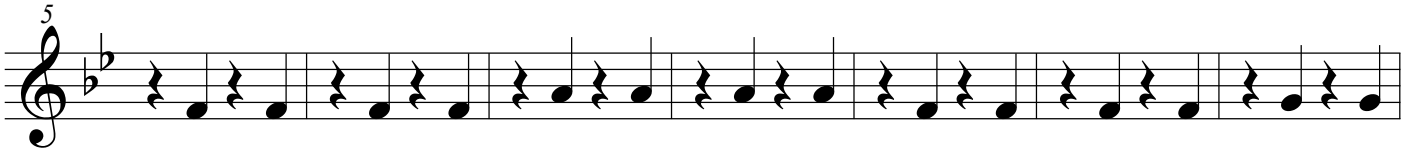
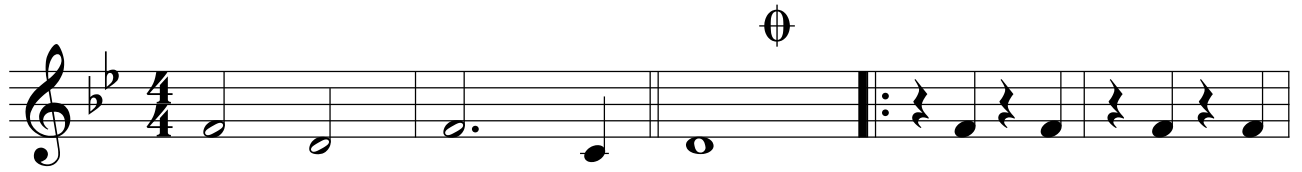

Horn in F 3

NOITE FELIZ

(Balada Natalina Nível 1)

Franz Xaver Gruber
Arr: Rildon B. Sales

5

12

19

p

26

2.

D.C. & \emptyset

\emptyset

Trumpet in B \flat 1

NOITE FELIZ

(Balada Natalina Nível 1)

Franz Xaver Gruber
Arr: Rildon B. Sales

Trumpet in B \flat 2

NOITE FELIZ

(Balada Natalina Nível 1)

Franz Xaver Gruber
Arr: Rildon B. Sales

Trumpet in B \flat 3

NOITE FELIZ

(Balada Natalina Nível 1)

Franz Xaver Gruber
Arr: Rildon B. Sales

\emptyset

mp

5

mf

11

mp *mp* *mf*

17

4

23

1. 2.

D.C. & \emptyset

Trombone 1

NOITE FELIZ

(Balada Natalina Nível 1)

Franz Xaver Gruber
Arr: Rildon B. Sales

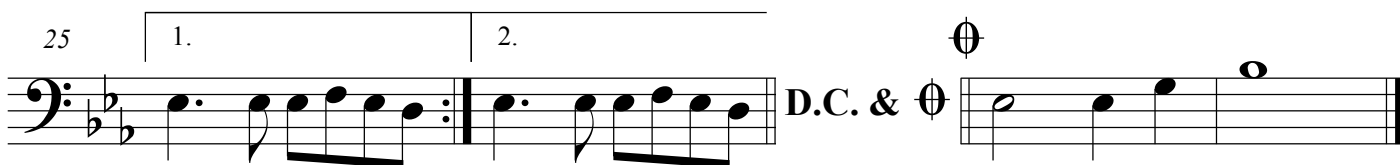
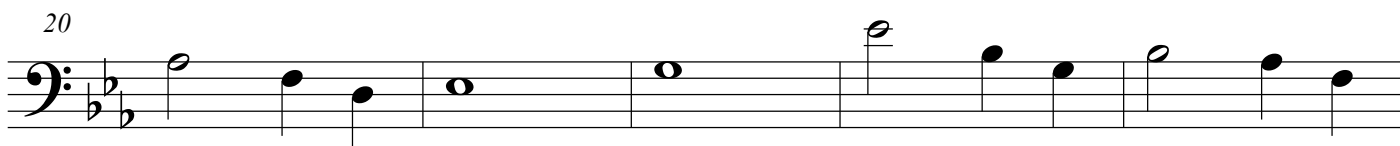
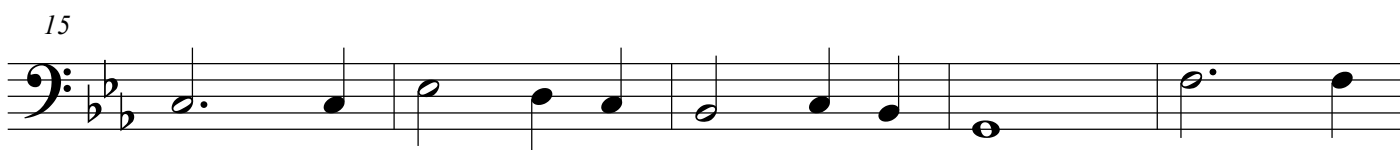
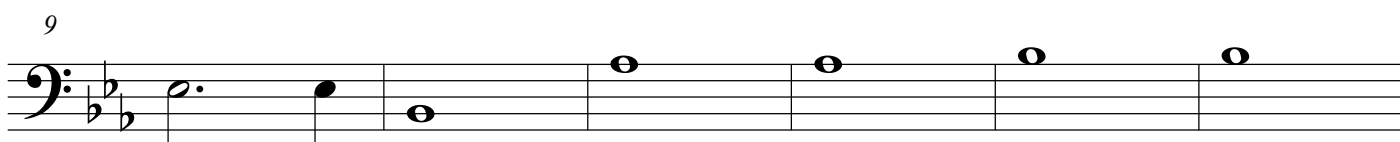
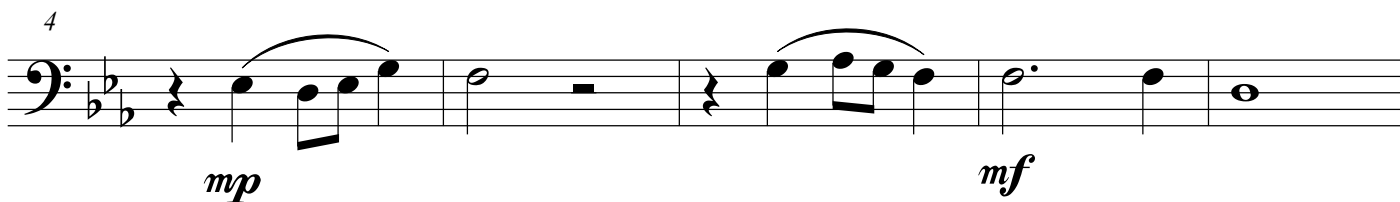
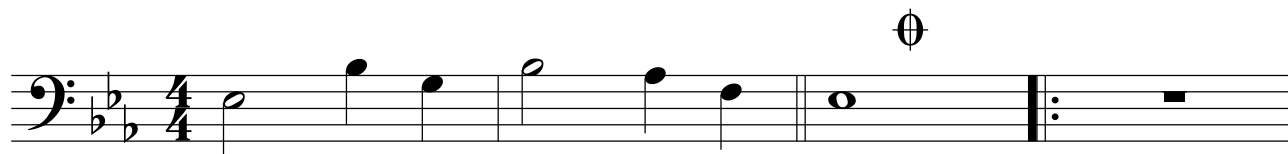

Trombone 2

NOITE FELIZ

(Balada Natalina Nível 1)

Franz Xaver Gruber
Arr: Rildon B. Sales

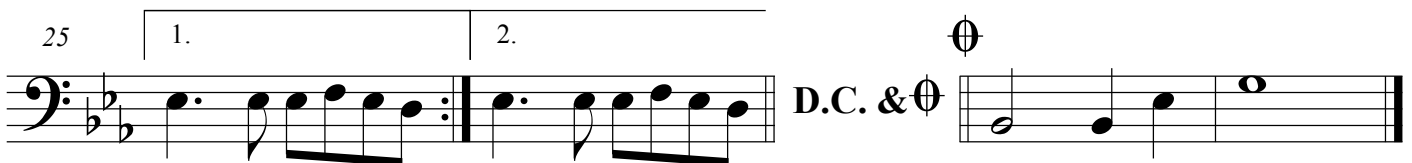
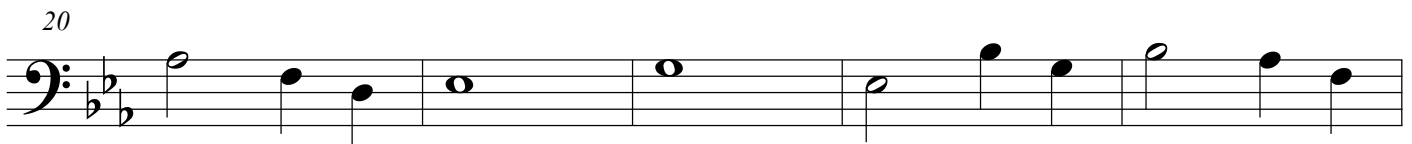
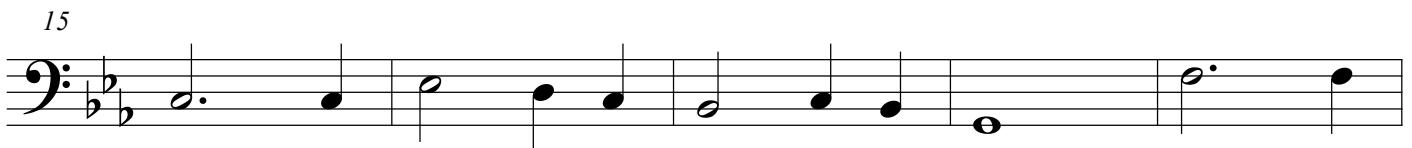
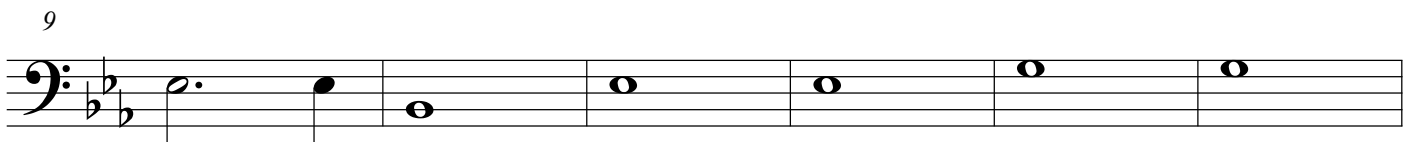
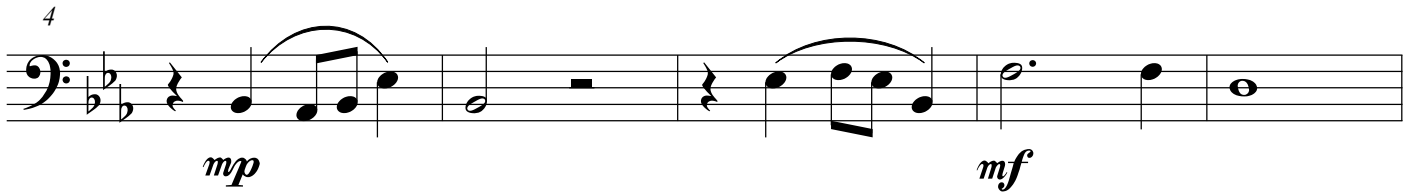
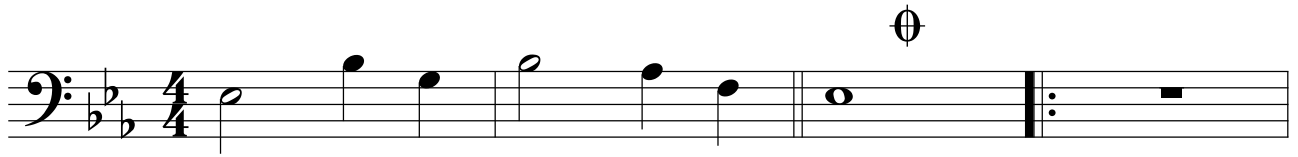

Trombone 3

NOITE FELIZ

(Balada Natalina Nível 1)

Franz Xaver Gruber
Arr: Rildon B. Sales

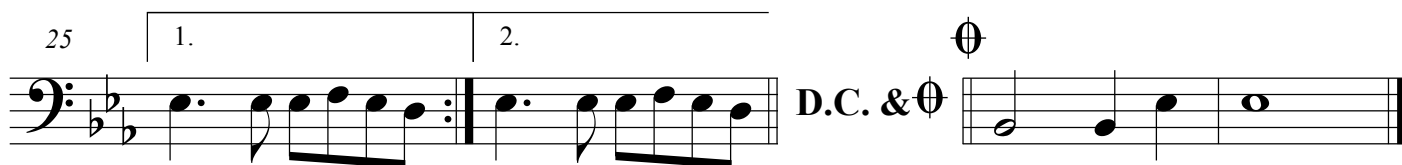
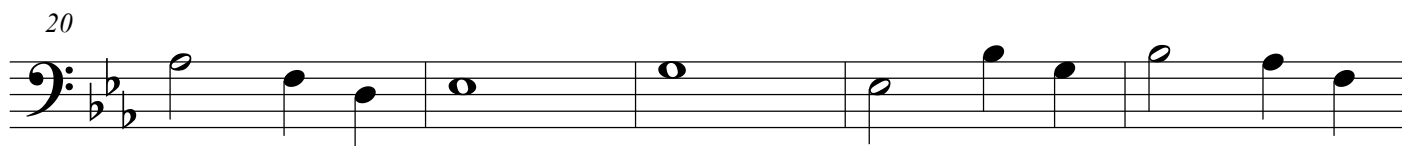
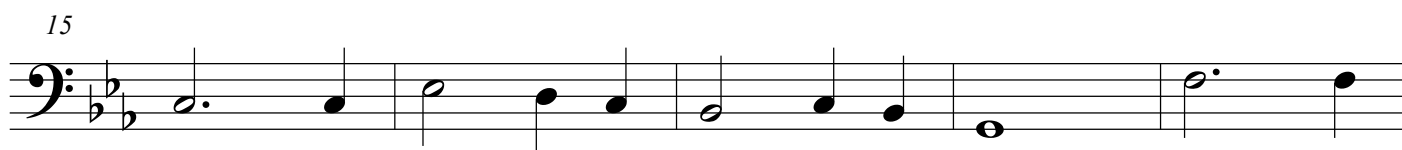
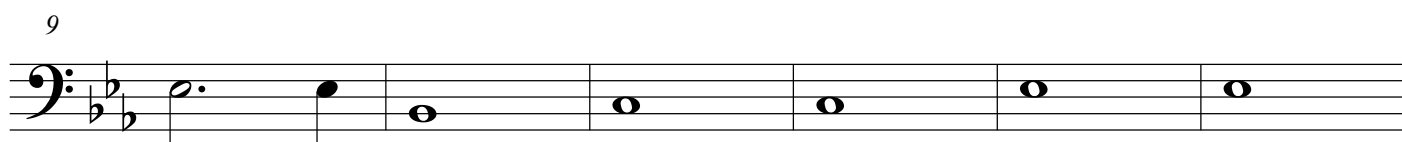
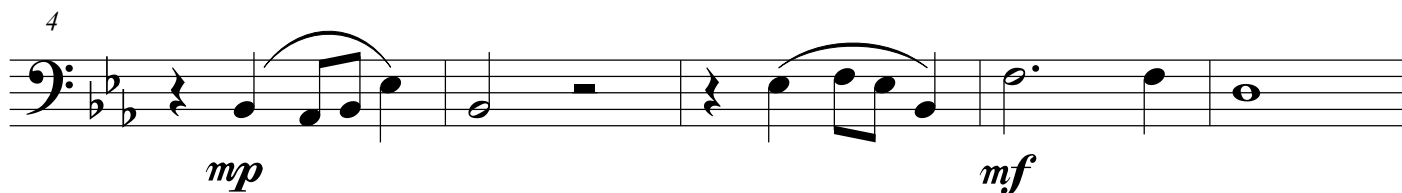
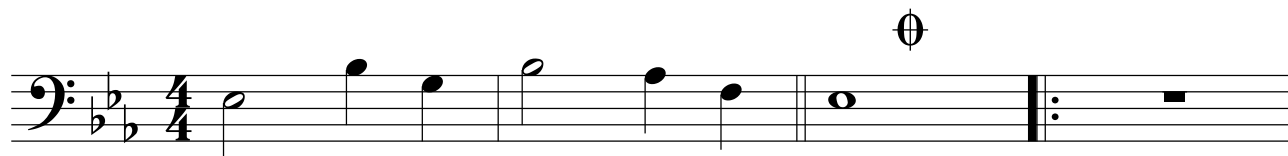

Euphonium Bb

NOITE FELIZ

(Balada Natalina Nível 1)

Franz Xaver Gruber
Arr: Rildon B. Sales

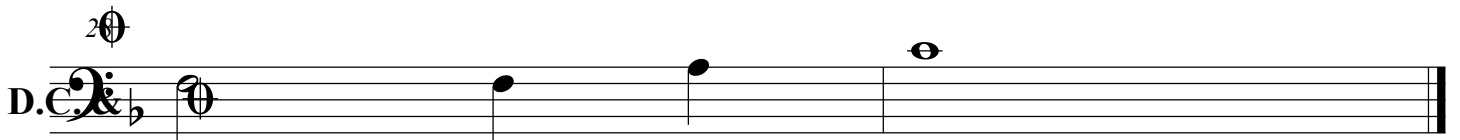
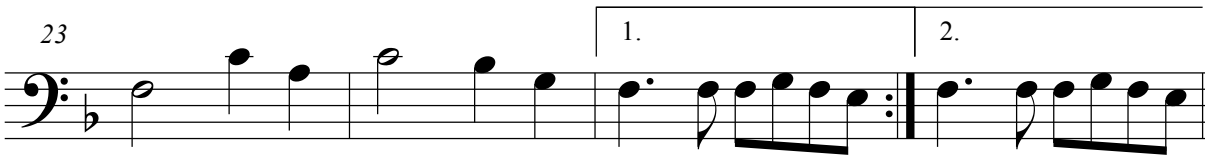
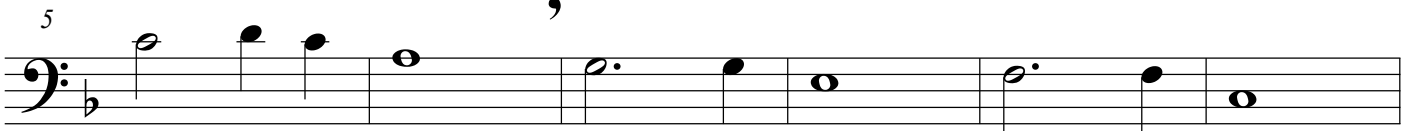
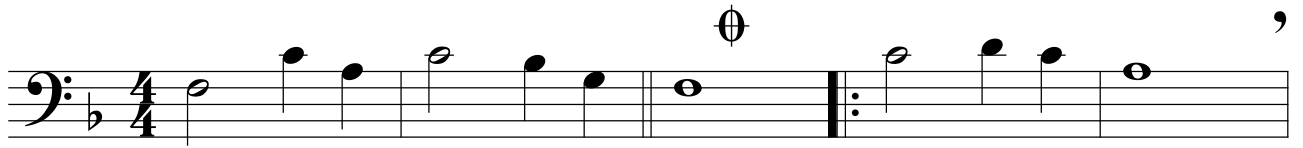

Euphonium

NOITE FELIZ

(Balada Natalina Nível 1)

Franz Xaver Gruber
Arr: Rildon B. Sales

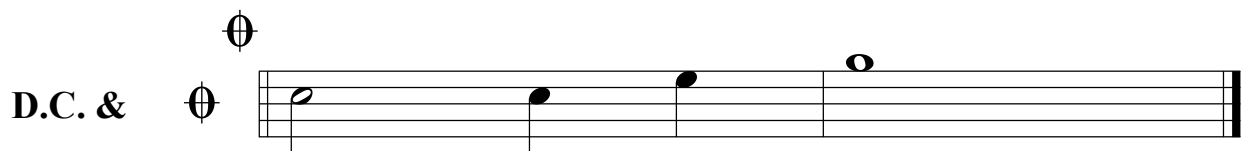
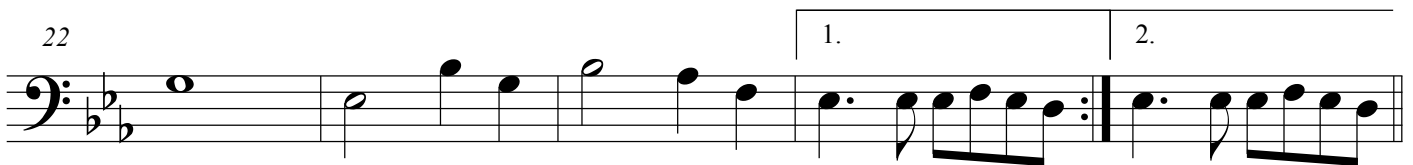
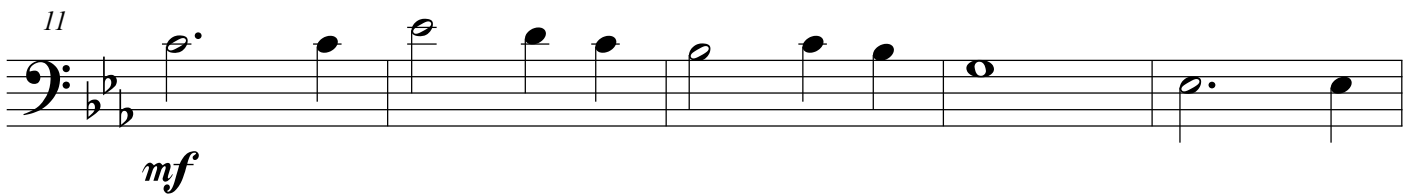
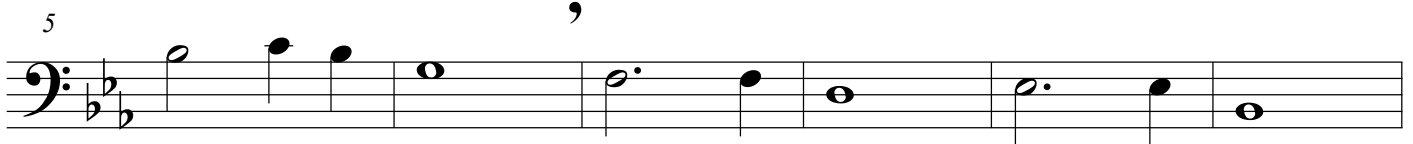
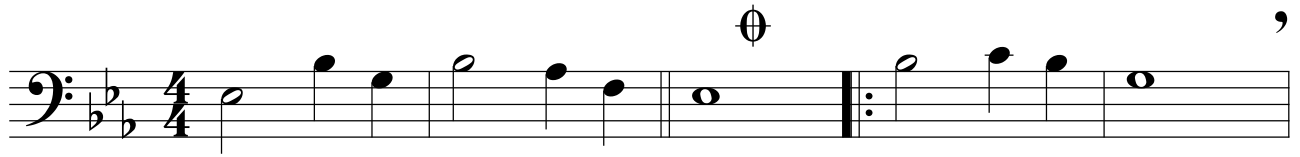

Tuba

NOITE FELIZ

(Balada Natalina Nível 1)

Franz Xaver Gruber
Arr: Rildon B. Sales

♩

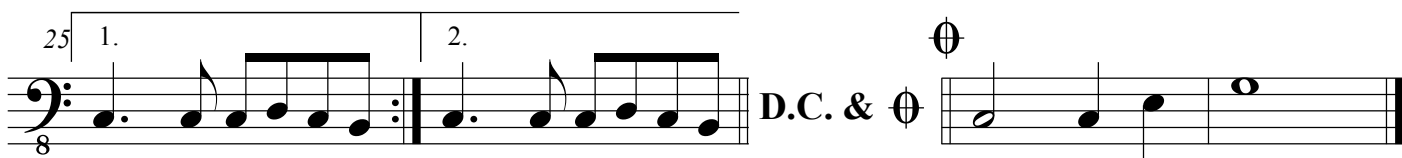
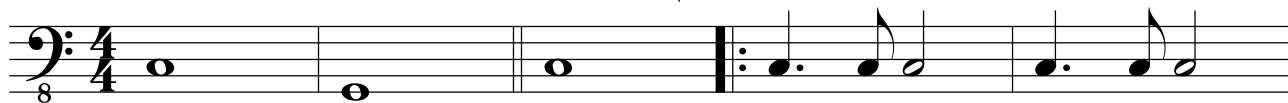

Tuba

NOITE FELIZ

(Balada Natalina Nível 1)

Franz Xaver Gruber
Arr: Rildon B. Sales

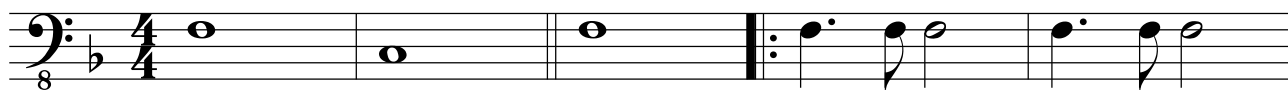

5

10

15

20

25

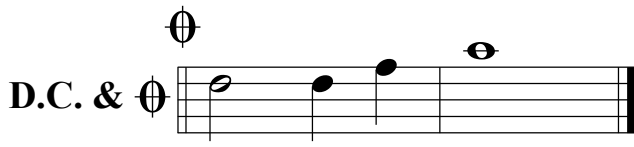

Drum Set

NOITE FELIZ

(Balada Natalina Nível 1)

Franz Xaver Gruber
Arr: Rildon B. Sales

4

8

12

16

20

