

Tô só dizendo

Choro

Homenagem ao acordeonista Freitas Filho

Washington Luiz Gomes

(B \flat)

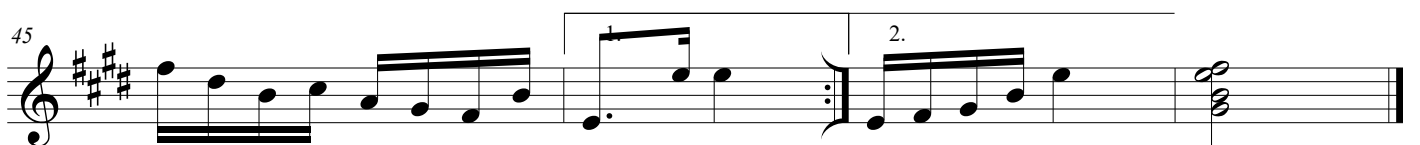
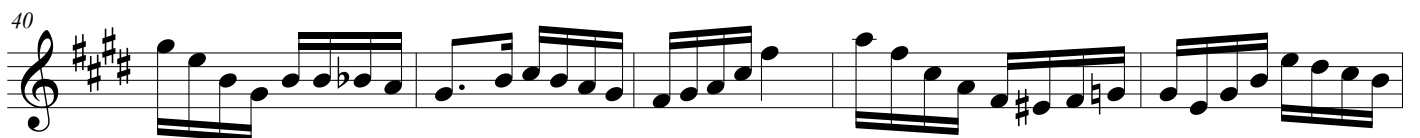
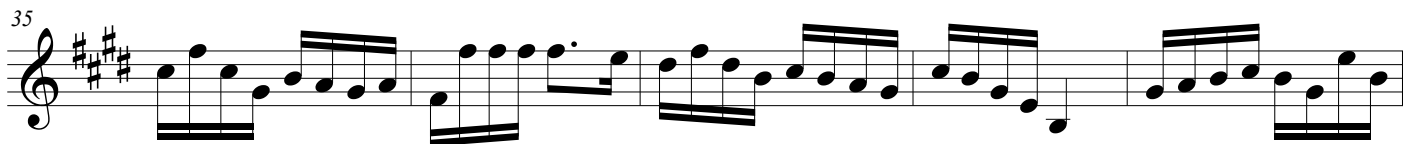
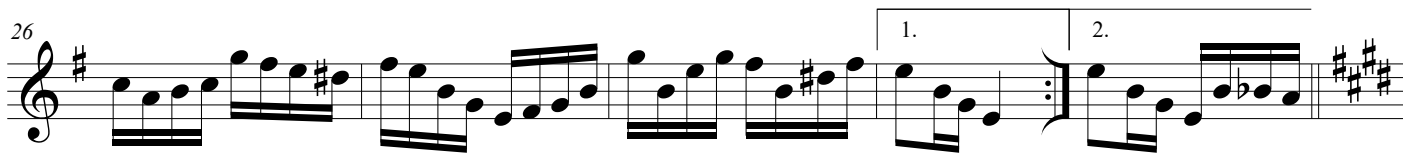
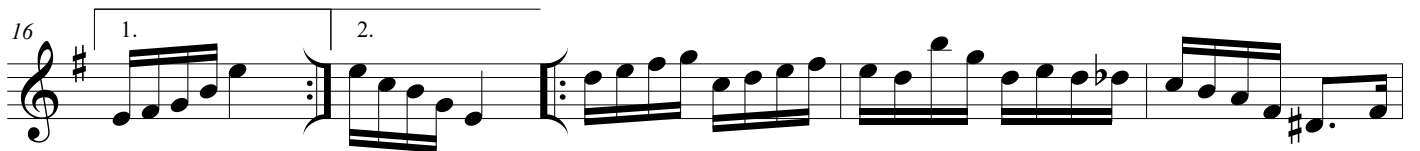
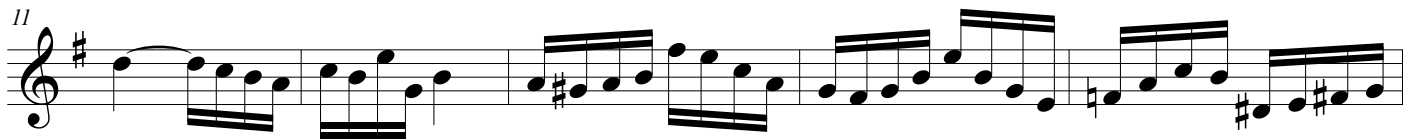

Tô só dizendo

Choro

Homenagem ao acordeonista Freitas Filho

Washington Luiz Gomes

(C)
