

Hallelujah (Aleluia)

Score

Balada

Tema do Filme Shrek

Arranjo: João Ricardo F. Barros

Editoração: Fábio Marques

Hallelujah (Aleluia)

2
8

Fl.
B \flat Cl. 1
B \flat Cl. 2
A. Sx.
T. Sx.
B. Sx.
B \flat Tpt. 1
B \flat Tpt. 2
Tbn. 1
Tbn. 2
Tbn. 3
Tbn. 4
Euph.
Tuba
D. S. 1
D. S. 2
D. S. 3

Hallelujah (Aleluia)

- Flute (Fl.)
- B♭ Clarinet 1 (B♭ Cl. 1)
- B♭ Clarinet 2 (B♭ Cl. 2)
- Alto Saxophone (A. Sx.)
- Tenor Saxophone (T. Sx.)
- Bass Saxophone (B. Sx.)
- B♭ Trumpet 1 (B♭ Tpt. 1)
- B♭ Trumpet 2 (B♭ Tpt. 2)
- Trombone 1 (Tbn. 1)
- Trombone 2 (Tbn. 2)
- Trombone 3 (Tbn. 3)
- Trombone 4 (Tbn. 4)
- Euphonium (Euph.)
- Tuba
- Drum Set 1 (D.S. 1)
- Drum Set 2 (D.S. 2)
- Drum Set 3 (D.S. 3)

Hallelujah (Aleluia)

4

24

Fl.

B \flat Cl. 1

B \flat Cl. 2

A. Sx.

T. Sx.

B. Sx.

B \flat Tpt. 1

B \flat Tpt. 2

Tbn. 1

Tbn. 2

Tbn. 3

Tbn. 4

Euph.

Tuba

D. S. 1

D. S. 2

D. S. 3

1.

2.

Hallelujah (Aleluia)

Hallelujah (Aleluia)

Flauta

Balada

Tema do Filme Shrek

Arranjo: João Ricardo F. Barros

Edição: Fábio Marques

♩

f *mf*

6

11

16 *mf*

21 1.

26

31 2.

⊕

⊕

D.S. ao Coda

Hallelujah (Aleluia)

2 Clarinete B \flat

Balada

Tema do Filme Shrek

Arranjo: João Ricardo F. Barros

Edição: Fábio Marques

D.S. ao Coda

Hallelujah (Aleluia)

Sax. Alto

Balada

Tema do Filme Shrek

Arranjo: João Ricardo F. Barros

Edição: Fábio Marques

f *mf*

D.S. ao Coda

Hallelujah (Aleluia)

Sax. Tenor

Balada

Tema do Filme Shrek

Arranjo: João Ricardo F. Barros

Edição: Fábio Marques

Hallelujah (Aleluia)

Sax. Barítono

Balada

Tema do Filme Shrek

Arranjo: João Ricardo F. Barros

Edição: Fábio Marques

f *mf*

6

11

16

21

26

31

D.S. ao Coda

Hallelujah (Aleluia)

1 Trompete B \flat

Balada

Tema do Filme Shrek

Arranjo: João Ricardo F. Barros

Edição: Fábio Marques

D.S. ao Coda

Hallelujah (Aleluia)

2 Trompete B \flat

Balada

Tema do Filme Shrek

Arranjo: João Ricardo F. Barros

Edição: Fábio Marques

f *mf*

6

11

16

21

26

31

D.S. ao Coda

Hallelujah (Aleluia)

Trombone de Pisto B \flat (Solo)

Balada

Tema do Filme Shrek

Arranjo: João Ricardo F. Barros

Edição: Fábio Marques

D.S. ao Coda

Hallelujah (Aleluia)

Trombone de Vara (Solo)

Balada

Tema do Filme Shrek

Arranjo: João Ricardo F. Barros

Edição: Fábio Marques

♩

f

mf

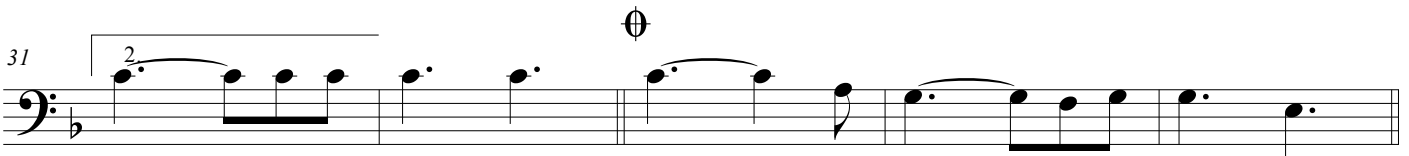
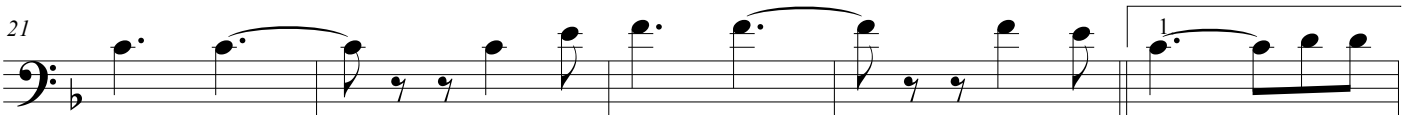
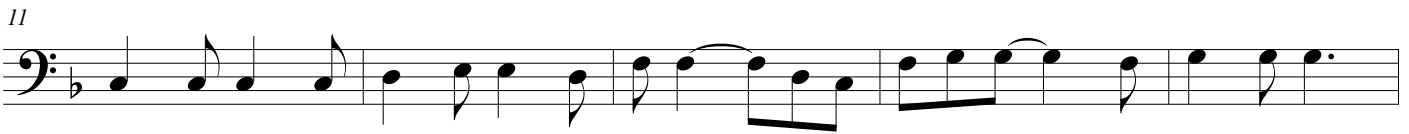

⊘

D.S. ao Coda

Hallelujah (Aleluia)

1 Trombone

Balada

Tema do Filme Shrek

Arranjo: João Ricardo F. Barros

Edição: Fábio Marques

6

f *mf*

6

11

16

21

26

31

D.S. ao Coda

Hallelujah (Aleluia)

2 Trombone

Balada

Tema do Filme Shrek

Arranjo: João Ricardo F. Barros

Editoração: Fábio Marques

6

6

11

16

21

26

31

D.S. ao Coda

Hallelujah (Aleluia)

3 Trombone

Balada

Tema do Filme Shrek

Arranjo: João Ricardo F. Barros

Editoração: Fábio Marques

f *mf*

6

11

16

21

1.

26

31

2.

⊖

D.S. ao Coda

⊖

>

Hallelujah (Aleluia)

Bombardino B \flat

Balada

Tema do Filme Shrek

Arranjo: João Ricardo F. Barros

Edição: Fábio Marques

Hallelujah (Aleluia)

Tuba B \flat

Balada

Tema do Filme Shrek

Arranjo: João Ricardo F. Barros

Edição: Fábio Marques

