

# Michael Jackson Collection

Triller, Music and me, Beat it, Billy Jean & Don't stop till you no

Arr: Fábio Mesquita

Moderato ♩ = 120

**A**

6

Picc. (A) mf

C11 (A)

C12 (A)

C13 (A)

Alto Sax1 f

Alto Sax2 f

Ten. Sax1 f

Ten. Sax2 f

Bari. Sax. (A)

Tpt1 (A)

Tpt2 (A)

Tpt3 (A)

Hns (A) (B)

Tbn1 f

Tbn2 f

Tbn3 f

Euph. (A)

Tba. (A)

Drum (A) (B)

11

Picc. *f*

C1 *f*

C2 *f*

C3 *f*

Alto Sax 1

Alto Sax 2

Ten. Sax 1

Ten. Sax 2

Bari. Sax. *(8)*

Tp1 *f sfz*

Tp2 *sfz*

Tp3 *sfz*

Hns *sfz*

Tbn1 *sfz*

Tbn2 *sfz*

Tbn3 *sfz*

Euph. *(8) sfz*

Tba. *(8)*

Drum *(12)*

17

Picc. 

C11 

C12 

C13 

Alto Sax1 

Alto Sax2 

Ten. Sax1 

Ten. Sax2 

Bari. Sax.  (12) (16)

Tpt1  sfz ff

Tpt2  sfz ff

Tpt3  sfz ff

Hns  sfz ff

Tbn1  sfz ff

Tbn2  sfz ff

Tbn3  sfz ff

Euph.  (12) (16)

Tba.  (12) (20)

Drum  (16) (20)

23 **B**

Picc. *ff*

Cl1 *ff*

Cl2 *ff*

Cl3 *ff* *mp* *ff*

Alto Sax1 *ff* *mp* *ff* Solo

Alto Sax2 *ff* *mp* *ff*

Ten. Sax1 *ff* *f* *ff* *f*

Ten. Sax2 *ff* *f* *ff* *f*

Bari. Sax. (20)

Tpt1

Tpt2

Tpt3

Hns

Tbn1 *f* *ff* *f*

Tbn2 *f* *ff* *f*

Tbn3 *f* *ff* *f*

Euph. (4)

Tba. (4)

Drum (24)

29 **C** Lento  $\text{♩} = 76$

Picc.

C1 *mp* *ff* *mf*

C2 *mp* *ff* *mf*

C3 *mp* *ff* *mf*

Alto Sax1 *mp* *ff* *mf*

Alto Sax2 *mp* *ff* *mf*

Ten. Sax1 *p*

Ten. Sax2 *p*

Bari. Sax. *p*

Tpt1

Tpt2

Tpt3

Hns

Tbn1 *p*

Tbn2 *p*

Tbn3 *p*

Euph. *ff* *p*

Tba. *ff* *p*

Drum

33

1

Picc. *p*

Cl1 *p*

Cl2 *p*

Cl3 *p*

Alto Sax1 *f*

Alto Sax2 *mp*

Ten. Sax1 *mp*

Ten. Sax2 *mp*

Bari. Sax. *p*

Tpt1

Tpt2

Tpt3

Hns *p*

Tbn1 *p*

Tbn2 *p*

Tbn3 *p*

Euph. *p*

Tba. *p*

Drum

(4)

39

Picc.

C11

C12

C13

Alto Sax1

Alto Sax2

Ten. Sax1

Ten. Sax2

Bari. Sax.

Tpt1

Tpt2

Tpt3

Hns

Tbn1

Tbn2

Tbn3

Euph.

Tba.

Drum

47

Picc.  
 C11  
 C12  
 C13  
 Alto Sax1  
 Alto Sax2  
 Ten. Sax1  
 Ten. Sax2  
 Bari. Sax.  
 Tpt1  
 Tpt2  
 Tpt3  
 Hns  
 Tbn1  
 Tbn2  
 Tbn3  
 Euph.  
 Tba.  
 Drum

57 **E**

This musical score is for a jazz ensemble. It features the following instruments and parts:

- Picc.** (Piccolo): Rests for the first four measures, then plays a melodic line in the fifth measure.
- Cl1, Cl2, Cl3** (Clarinets): Rests for all measures.
- Alto Sax1, Alto Sax2** (Alto Saxophones): Rests for all measures.
- Ten. Sax1, Ten. Sax2** (Tenor Saxophones): Play a rhythmic, eighth-note pattern throughout.
- Bari. Sax.** (Baritone Saxophone): Play a rhythmic, eighth-note pattern throughout.
- Tpt1, Tpt2, Tpt3** (Trumpets): Rests for the first four measures, then play a melodic line in the fifth measure. Tpt1 and Tpt2 have a forte (*f*) dynamic marking.
- Hns** (Horn): Rests for the first four measures, then plays a melodic line in the fifth measure with a forte (*f*) dynamic marking.
- Tbn1, Tbn2, Tbn3** (Trombones): Play a rhythmic, eighth-note pattern throughout.
- Euph.** (Euphonium): Play a rhythmic, eighth-note pattern throughout.
- Tba.** (Tuba): Play a rhythmic, eighth-note pattern throughout.

69

1 2

Picc. C11 C12 C13 Alto Sax1 Alto Sax2 Ten. Sax1 Ten. Sax2 Bari. Sax. Tpt1 Tpt2 Tpt3 Hns Tbn1 Tbn2 Tbn3 Euph. Tba. Drum

2/4

75 **9**

Picc.

C11

C12

C13

Alto Sax1

Alto Sax2

Ten. Sax1

Ten. Sax2

Bari. Sax.

Tpt1

Tpt2

Tpt3

Hns

Tbn1

Tbn2

Tbn3

Euph.

Tba.

Drum

2/4

2/4

2/4

81

Picc.

C11

C12

C13

Alto Sax1

Alto Sax2

Ten. Sax1

Ten. Sax2

Bari. Sax.

Tpt1

Tpt2

Tpt3

Hns

Tbn1

Tbn2

Tbn3

Euph.

Tba.

Drum

87

H

Picc.   
 C11   
 C12   
 C13   
 Alto Sax 1   
 Alto Sax 2   
 Ten. Sax 1   
 Ten. Sax 2   
 Bari. Sax.   
 Tpt1   
 Tpt2   
 Tpt3   
 Hns   
 Tbn1   
 Tbn2   
 Tbn3   
 Euph.   
 Tba.   
 Drum

Dynamics: *mf*, *ff*

Rehearsal Mark: H

Measure numbers: 87, 88, 89, 90

94

Picc. *mp*

C11 *mp*

C12 *mp*

C13 *mp*

Alto Sax1 *f*

Alto Sax2 *f*

Ten. Sax1 *f*

Ten. Sax2 *f*

Bari. Sax. *mf*

Tpt1 *tracet 1<sup>avez</sup>*

Tpt2 *tracet 1x*

Tpt3

Hns *tracet 1<sup>avez</sup>*

Tbn1 *f*

Tbn2 *f*

Tbn3 *f*

Euph. *mf*

Tba. *mf*

Drum

99

Picc. *mp*

C11 *mp*

C12 *mp*

C13 *mp*

Alto Sax1

Alto Sax2

Ten. Sax1

Ten. Sax2

Bari. Sax. (4)

Tpt1 *play sfz mp*

Tpt2 *play! mp*

Tpt3 *sfz mp*

Hns *play sfz*

Tbn1

Tbn2

Tbn3

Euph. (4) *mf*

Tba. (4) *mf*

Drum (4)

104

Picc. *mp*

C11 *mp*

C12 *mp*

C13 *mp* *f*

Alto Sax1

Alto Sax2

Ten. Sax1

Ten. Sax2

Bari. Sax.

Tpt1

Tpt2

Tpt3

Hns *sfz*

Tbn1

Tbn2

Tbn3

Euph. *mf*

Tba. *mf*

Drum (3) (4)

109

Picc.

C1

C2

C3

Alto Sax1

Alto Sax2

Ten. Sax1

Ten. Sax2

Bari. Sax.

Tpt1

Tpt2

Tpt3

Hns

Tbn1

Tbn2

Tbn3

Euph.

Tba.

Drum

*mp*

*mp*

*mp*

*mf*

*mf*

*mf*

*f*

3

113

Picc.

C1

C2

C3

Alto Sax 1

Alto Sax 2

Ten. Sax 1

Ten. Sax 2

Bari. Sax.

Tpt1

Tpt2

Tpt3

Hns

Tbn1

Tbn2

Tbn3

Euph.

Tba.

Drum

*ff*

*mf*

(12)

118

J

Picc.

C11

C12

C13

Alto Sax1

Alto Sax2

Ten. Sax1

Ten. Sax2

Bari. Sax.

*mf*

*mf*

*f*

*f*

Tpt1

Tpt2

Tpt3

Hns

Tbn1

Tbn2

Tbn3

Euph.

Tba.

*mf*

*mf*

Drum

(4)

(4)

(4)

(4)

123

Picc.

Cl1

Cl2

Cl3

Alto Sax1

Alto Sax2

Ten. Sax1

Ten. Sax2

Bari. Sax.

Tpt1

Tpt2

Tpt3

Hns

Tbn1

Tbn2

Tbn3

Euph.

Tba.

Drum

3

128

Picc. *f*

Cl1 *f*

Cl2 *f*

Cl3 *f*

Alto Sax1 *f*

Alto Sax2 *f*

Ten. Sax1 *f*

Ten. Sax2 *mf*

Bari. Sax. *f*

Tpt1 *ff p*

Tpt2 *ff p*

Tpt3 *ff p*

Hns *ff p*

Tbn1 *ff p*

Tbn2 *ff p*

Tbn3 *ff p*

Euph. *ff p*

Tba. *mf*

Drum (12)

**K** Mais

132

Picc. // //

C11 // //

C12 // //

C13 // //

Alto Sax1 // //

Alto Sax2 // //

Ten. Sax1 // // (4)

Ten. Sax2 // // (4)

Bari. Sax. // // (4) *f* *mp*

Tpt1 *ff*

Tpt2 *ff*

Tpt3 *ff*

Hns *ff* *mf*

Tbn1 *f* *mf*

Tbn2 *f* *mf*

Tbn3 *f* *mp*

Euph. *f* *mf*

Tba. *2* *mp*

Drum // // (4)

137

Picc.

C11

C12

C13

Alto Sax1

Alto Sax2

Ten. Sax1

Ten. Sax2

Bari. Sax.

Tpt1

Tpt2

Tpt3

Hns  
*mf*

Tbn1

Tbn2

Tbn3

Euph.

Tba.

Drum

142

Picc.

Cl1

Cl2

Cl3

Alto Sax1

Alto Sax2

Ten. Sax1

Ten. Sax2

Bari. Sax.

Tpt1

Tpt2

Tpt3

Hns

Tbn1

Tbn2

Tbn3

Euph.

Tba.

Drum

*f*

*f*

*mf*

*mf*

*f*

(8)

(4)

(4)

(12)

147

Picc.

C1

C2

C3

Alto Sax1

Alto Sax2

Ten. Sax1

Ten. Sax2

Bari. Sax.

Tpt1

Tpt2

Tpt3

Hns

Tbn1

Tbn2

Tbn3

Euph.

Tba.

Drum

*mf*

*mf*

*mf*

*f*

*ff*

151 

Picc.

Cl1

Cl2

Cl3

Alto Sax1

Alto Sax2

Ten. Sax1

Ten. Sax2

Bari. Sax.

Tpt1

Tpt2

Tpt3

Hns

Tbn1

Tbn2

Tbn3

Euph.

Tba.

Drum

*mp* *mf*

2/4

(4)

155

Picc.

C11

C12

C13

Alto Sax1

Alto Sax2

Ten. Sax1

Ten. Sax2

Bari. Sax.

Tpt1

Tpt2

Tpt3

Hns

Tbn1

Tbn2

Tbn3

Euph.

Tba.

Drum

159 **M**

Picc. *ff*

C11 *ff*

C12 *ff*

C13 *ff*

Alto Sax1 *ff*

Alto Sax2 *ff*

Ten. Sax1 *ff*

Ten. Sax2 *ff*

Bari. Sax. *ff*

Tpt1 *ff*

Tpt2 *ff*

Tpt3 *ff*

Hns *ff*

Tbn1 *ff*

Tbn2 *ff*

Tbn3 *ff*

Euph. *ff*

Tba. *ff*

Drum

161

# Michael Jackson Collection

Piccolo C

Triller, Music and me, Beat it, Billy Jean & Don't stop till you no

Arr: Fábio Mesquita

Moderato  $\text{♩} = 120$

7 **A** *ff* (4)

7 **A** *mf* (4)

15

19

23 **B**

30 **C** Lento  $\text{♩} = 76$  *p*

34 **1**

39 **2**

43 **D**  $\text{♩} = 132$  14 **E** 4

Piccolo C

61

65

**F**

69

1.

2.

74

**G**

3

82

88

**H**

PALMAS

(4)

93

*mf*

97

**I**

*mp*

101

1.

2.

*mp*

*mp*

106

111

Piccolo C

115

119

125

130

134

139

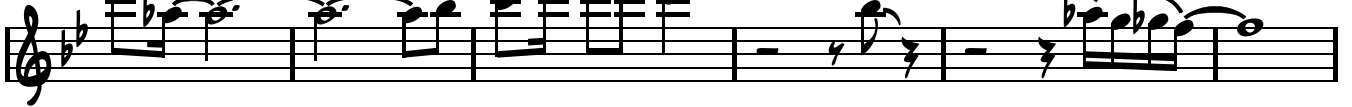

145

150

154

157

160

# Michael Jackson Collection

Flauta C

Triller, Music and me, Beat it, Billy Jean & Don't stop till you no

Arr: Fábio Mesquita

Moderato  $\text{♩} = 120$

7 **A** *ff* (4)

7 **A** *mf* (4)

15

19

23 **B**

30 **C** Lento  $\text{♩} = 76$  *p*

34 **1.**

39 **2.**

43 **D**  $\text{♩} = 132$  **E** 14 4

Flauta C

61

65

**F**

69

1.

2.

74

**G**

3

82

88

**H**

PALMAS

(4)

93

97

*mf*

**I**

*mp*

101

1.

2.

*mp*

*mp*

106

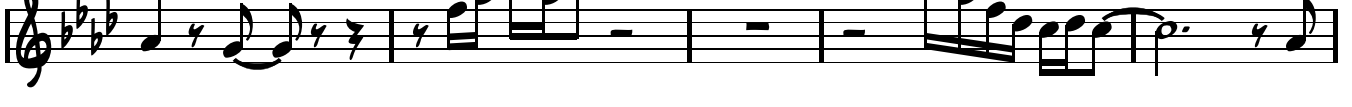

111

Flauta C

115

119

125

130

134

139

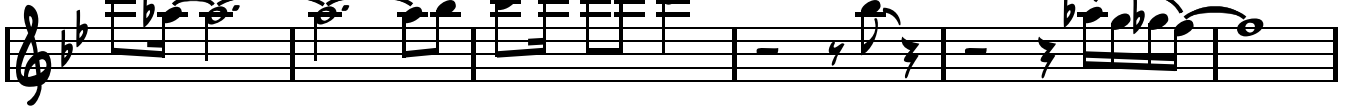

145

150

154

157

160

Clarinet 1 Bb

# Michael Jackson Collection

Triller, Music and me, Beat it, Billy Jean & Don't stop till you no

Arr: Fábio Mesquita

Moderato ♩ = 120

Clarinet 1 Bb

65 **F**

69

74 **G**

82

88 **H** PALMAS (4)

93

97 **I** *mf* *mp*

101 *mp* *mp*

106

111

115

Clarinet 1 Bb

119 **J**

125

130 **K** Mais *f*

134

138

144

150 **L**

154

157 **M**

160 **C♯**

# Michael Jackson Collection

Clarinet 2 Bb

Triller, Music and me, Beat it, Billy Jean & Don't stop till you no

Arr: Fábio Mesquita

Moderato  $\text{♩} = 120$

Clarinet 2 Bb

65 **F**  
*f*

69

74 **G** 3

82

88 **H** PALMAS (4)

93

97 **I** *mp*

101 1 2 *mp*

106

111

115

## Clarinet 2 Bb

119 **J**

125

130 **K** Mais

134

138

144

150 **L**

154

157 **M** ff

160

Clarinet 3 Bb

# Michael Jackson Collection

Triller, Music and me, Beat it, Billy Jean & Don't stop till you no

Arr: Fábio Mesquita

Moderato ♩ = 120

Clarinet 3 Bb

65 **F**  
*f*

69 **1** **2**

74 **G** **3**

82

88 **H** PALMAS **(4)**

93

97 **I** *mf* *mp*

101 **1** **2** *mp* *mp*

106 *f*

111

115

Clarinet 3 Bb

119 **J**

125

130 **K** Mais *f*

134

138

144

150 **L**

154

157 **M** *ff*

160

Alto Sax1

# Michael Jackson Collection

Triller, Music and me, Beat it, Billy Jean & Don't stop till you no

Arr: Fábio Mesquita

Moderato ♩ = 120

7 **A** *ff* *f* **3**

11

15

19

23 **B** *ff* *mp* *ff* *mp*

30 **C** *ff* *mf* *Lento* ♩ = 76 *Solo* *f*

34 **1**

40 **2** **D** ♩ = 132 Moderato *ff*

46 **6**

Alto Sax1

57 **E** 8 **F**

68 **1.**

73 **2.** **G**

78

83

89 **H** PALMAS (4) mf

95 **I** f

99 **1.** **2.**

105 **2.**

110

114

Alto Sax1

118 J

123

127

131 K Mais

134

139

145

150 L

154

158 M

160

# Michael Jackson Collection

Triller, Music and me, Beat it, Billy Jean & Don't stop till you no

Arr: Fábio Mesquita

Moderato ♩ = 120

3

7 **A**

11

15

19

23 **B**

30 **C** Lento ♩ = 76

34 1.

39 2.

43 **D** Moderato ♩ = 132

6

Alto Sax2

57 **E** 8 **F**  
f

68 1.

73 2. **G**

78

83

89 **H** PALMAS (4)

95 1.

99 1. 2.

105 2.

110

114

Alto Sax2

118 J

123

127

131 K Mais

134

139

145

150 L

154

158 M

160

# Michael Jackson Collection

Tenor Sax1

Triller, Music and me, Beat it, Billy Jean & Don't stop till you no

Arr: Fábio Mesquita

Moderato ♩ = 120

Tenor Sax1

56 **E**  
f

60

64 **F**  
f

68 1.

73 2. **G**

77

81

85

89 **H** PALMAS (4) (8)

97 **I**  
mf  
f

101 1. 2.

106

Tenor Sax1

111

115

119 **J**

125

130 **K** Mais

136

142

147

151 **L**

155

159 **M**

161

# Michael Jackson Collection

Triller, Music and me, Beat it, Billy Jean & Don't stop till you no

Arr: Fábio Mesquita

Moderato ♩ = 120

Tenor Sax2

56 **E**  
*f*

61

65 **F**  
*mf*

70

75 **G**

80

84

89 **H** PALMAS  
*mf*

97 **I**  
*f*

102

108

114

119 **J**

*mf*

125

131 **K** Mais

*mf* (4) *f*

139

145

151 **L**

155

159 **M**

*ff*

161

*ff*

Baritone Sax

# Michael Jackson Collection

Triller, Music and me, Beat it, Billy Jean & Don't stop till you no

Arr: Fábio Mesquita

Moderato  $\text{♩} = 120$

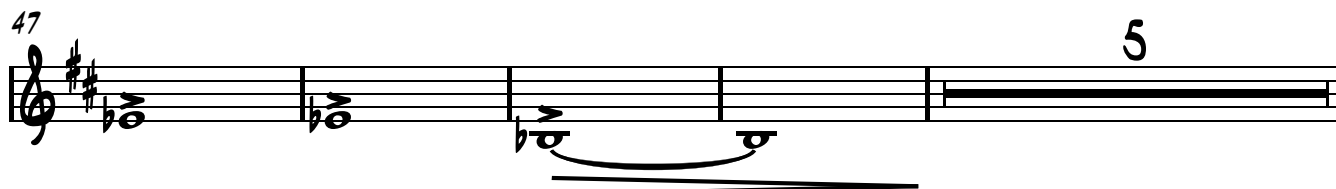
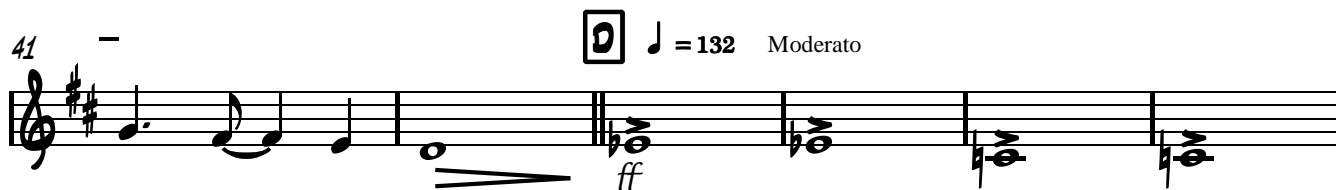
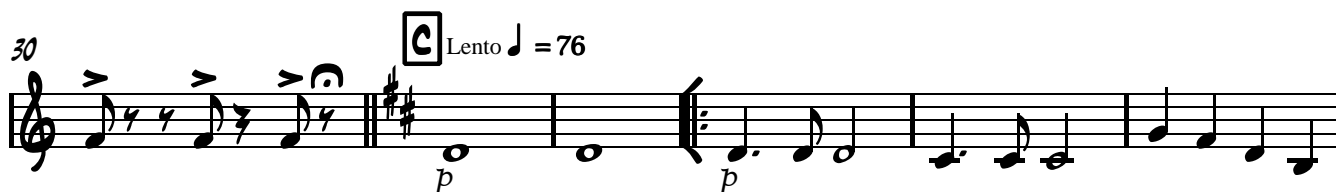
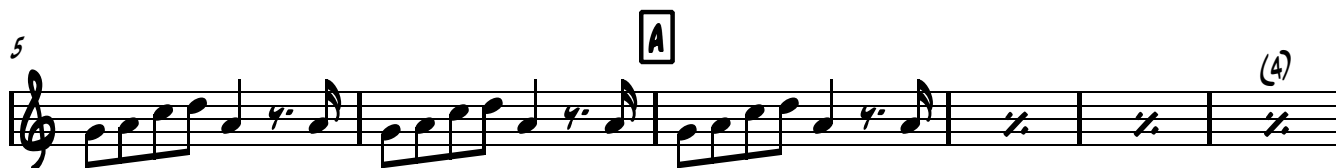

Baritone Sax

56 **E**

60 *f*

64 **F**

69 **1.**

72 **2.**

75 **G**

79

83 **2.**

88 **H** PALMAS *mf* (4)

95 (8) **I** *mf* (4)

102 **1.** **2.**

Baritone Sax

108

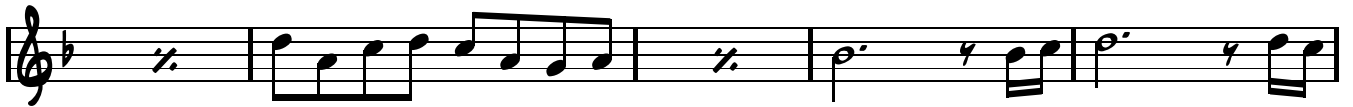

113

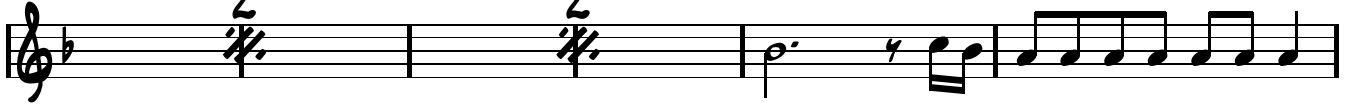

119

J

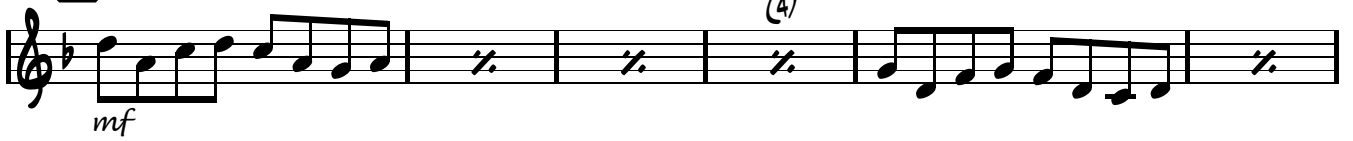

125

131

K

Mais

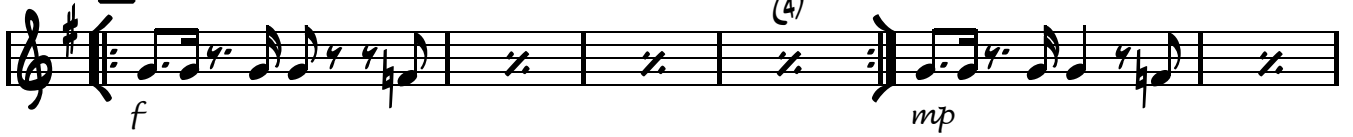

137

143

150

L

157

M

160

# Michael Jackson Collection

Trumpet 1 B $\flat$

Triller, Music and me, Beat it, Billy Jean & Don't stop till you no

Arr: Fábio Mesquita

Moderato  $\text{♩} = 120$

7 **A** *ff* 7 *mf* 2 (4)

20 *f* **B** *sfz* 2 *sfz* 2

27 *ff*

31 **C** Lento  $\text{♩} = 76$  2 4 1. 2 2. *mf*

42 **D**  $\text{♩} = 132$  Moderato 14 **E** 4 *f*

63 **F** 6 1. 2 2.

74 **G** *f*

80 3

87 **H** PALMAS *ff* (4)

94 (8) **I** *tacet 1<sup>a</sup> vez* *mp*

101 *play* *sfz* *mp* 1. 2 2

2

Trumpet 1 Bb

107 

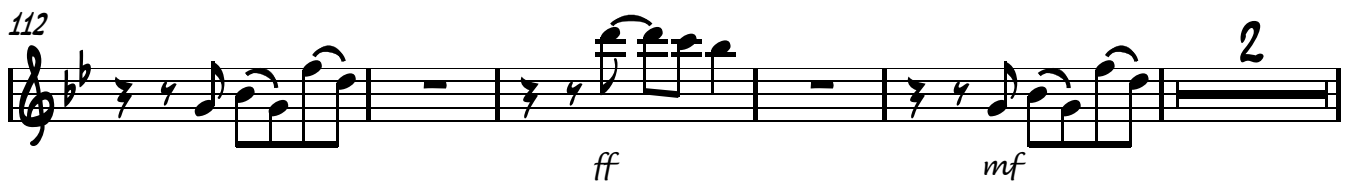
112 

119 **J** 

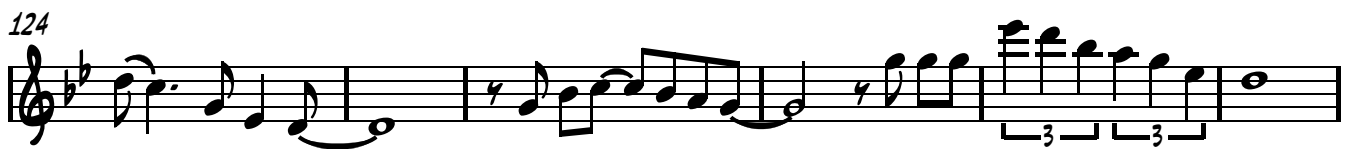
124 

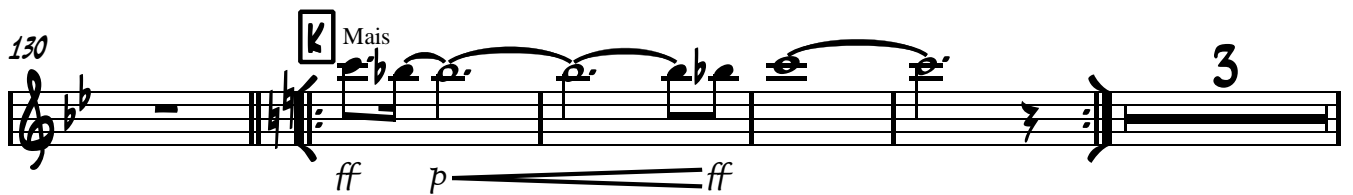
130 **K** Mais 

138 

146 

151 **L** 

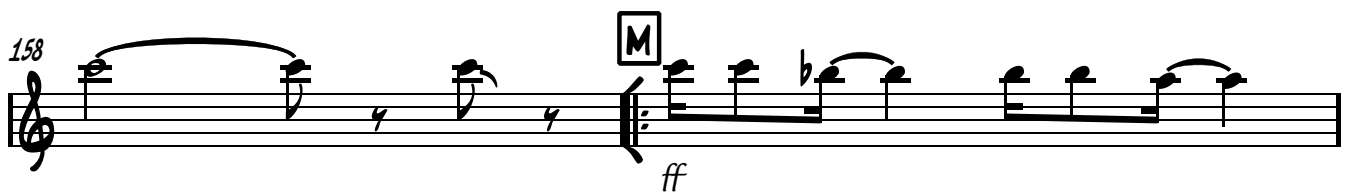
158 **M** 

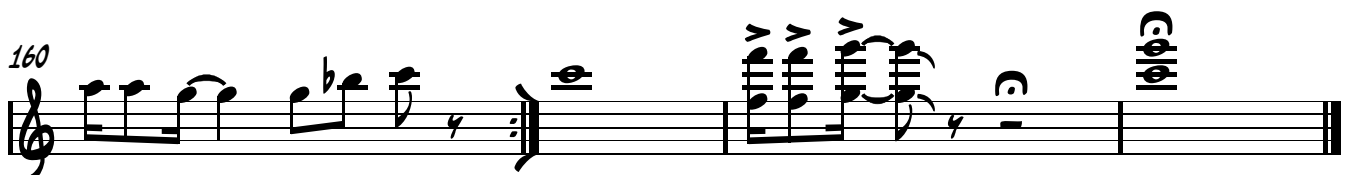
160 

Trumpet 2 Bb

# Michael Jackson Collection

Thriller, Music and me, Beat it, Billy Jean & Don't stop till you no

Arr: Fábio Mesquita

Moderato ♩ = 120

7 **A** *ff* 7 *mf* 2

20 2 **B** *sfz* *sfz* 2

27

31 **C** 2 4 1. 2 2

42 **D** *Moderato* ♩ = 132 14 **E** 4 *mf*

63 **F** *f* 6 1. 2 2

74 **G** *f*

80 3

87 **H** PALMAS

91 (4) (8)

Trumpet 2 Bb

97 **I** *Tacet 1x*

103 *mp* *play!*

109 *mp*

113 **2**

119 **J**

124

130 **K** *Mais*

138 **4** *f*

146

151 **L** *mp* *mf*

158 **M** *sfz* *ff*

161

Trumpet 3 Bb

# Michael Jackson Collection

Thriller, Music and me, Beat it, Billy Jean & Don't stop till you no

Arr: Fábio Mesquita

Moderato  $\text{♩} = 120$

7 **A** *ff* 7 *mf* 2 (4)

20 **B** *sfz* 2 *sfz* 2

27 *ff*

31 **C** *Lento* 2  $\text{♩} = 76$  4 1 2 2

42 **D** *Moderato*  $\text{♩} = 132$  14 **E** 4 *mf*

63 **F** 6 1 2 2

74 **G** *f*

80 3

87 **H** PALMAS (4)

94 (8) **I** 4

102 1 2 2

*sfz* *mp*

Trumpet 3 Bb

# Michael Jackson Collection

Trombone 1

Triller, Music and me, Beat it, Billy Jean & Don't stop till you no

Arr: Fábio Mesquita

Moderato  $\text{♩} = 120$

7 **A**

11 *sfz*

16 *sfz* *ff*

23 **B** *f*

27 *ff* *f*

31 **C** Lento  $\text{♩} = 76$  *p* *p* **1**

38 *mf* **2**

43 **D** Moderato  $\text{♩} = 132$  **5**

Trombone 1

56 **E**  
f

61

65 **F**  
mp

70

74 **G**  
f

78

82

85

89 **H** PALMAS  
(4) (8)

97 **I**  
f

101

Trombone 1

107

113

118

122

128

134

141

146

151

157

161

# Michael Jackson Collection

Trombone 2

Triller, Music and me, Beat it, Billy Jean & Don't stop till you no

Arr: Fábio Mesquita

Moderato  $\text{♩} = 120$

7 **A**

11 *sfz*

16 *sfz* *ff*

23 **B** *f*

27 *ff* *f*

31 **C** Lento  $\text{♩} = 76$  *p* *p*

37 **1.** **2.** *mf*

43 **D** Moderato  $\text{♩} = 132$  *5*

Trombone 2

56

**E**

61

65

**F**

70

74

**G**

78

82

85

89

**H**

PALMAS

97

**I**

101

Trombone 2

107

113

118

123

130

135

142

146

151

157

160

# Michael Jackson Collection

Trombone 3

Triller, Music and me, Beat it, Billy Jean & Don't stop till you no

Arr: Fábio Mesquita

Moderato  $\text{♩} = 120$

2

Trombone 3

56

**E**

61

65

**F**

70

74

**G**

78

82

85

89

**H** PALMAS

97

**I**

101

Trombone 3

107

113

118

123

130

135

142

146

151

157

160

# Michael Jackson Collection

Euphonium Bb

Triller, Music and me, Beat it, Billy Jean & Don't stop till you no

Arr: Fábio Mesquita

Moderato  $\text{♩} = 120$

7 **A** *ff* *mf* (4)

14 (4)

23 **B** (8) (12) (16)

30 (4)

36 **C** Lento  $\text{♩} = 76$  *ff* *p* *p*

41 **D** Moderato  $\text{♩} = 132$  *mf*

50 **E** *f*

59 **F**

63 **F** *mp* 2

Euphonium Bb

69 1.

73 2. G

77

81 2

87 H (4)

93 (4)

101 1. 2.

107

113 2

119 J (4)

125

Euphonium Bb

130

135

141

148

153

159

161

# Michael Jackson Collection

Euphonium C

Triller, Music and me, Beat it, Billy Jean & Don't stop till you no

Arr: Fábio Mesquita

Moderato  $\text{♩} = 120$

7 **A** *ff* *mf* (4)

14 (8) (4)

23 **B** (8) (12) (16)

30 (4)

36 **C** Lento  $\text{♩} = 76$  *ff* *p* *p*

41 **D** Moderato  $\text{♩} = 132$  *mf*

50 **E** *ff* *f*

59 *f*

63 **F** *mp* 2

Euphonium C

69 1.

73 2. G

77

81 2.

87 H (4)

93 (8) I (4)

101 1. 2.

107

113 2.

119 J (4)

125

Euphonium C

130

Mais

*ff* *p* *f*

135

*mf*

142

(4)

150

*mp*

L

157

*sfz* *ff*

M

160

*ff*

# Michael Jackson Collection

Bass C

Triller, Music and me, Beat it, Billy Jean & Don't stop till you no

Arr: Fábio Mesquita

Moderato  $\text{♩} = 120$

7 **A**

15

23 **B**

30 **C** Lento  $\text{♩} = 76$

36

41 **D**  $\text{♩} = 132$  Moderato

50 **E**

59

63 **F**

70  $\frac{2}{4}$

Bass C

69 1.

73 2. 9

77

81

85 2.

89 H PALMAS (4) (8)

97 0 (4)

103 1. 2.

109 2.

115

Bass C

119 **J**

*mf*

(4)

125

130 **K** Mais

*mf*

*mp*

136

142

150 **L**

157 **M**

*ff*

160

*ff*

# Michael Jackson Collection

Bass Eb

Triller, Music and me, Beat it, Billy Jean & Don't stop till you no

Arr: Fábio Mesquita

Moderato ♩ = 120

7 **A**

ff f

(4)

15

(4) (8)

23 **B**

(12)

30

(4)

36

**C** Lento ♩ = 76

ff p p

42

1. 2. mf

51

**D** ♩ = 132 Moderato

60

**E**

f

64

**F**

2

Bass Eb

69 1.

72 2.

75 G

79

83 2.

88 H (4)

95 I (4)

102 1. 2.

108 2.

Bass Eb

115

119 **J**

125

130

136

142

150

157

160

# Michael Jackson Collection

Bass Bb

Triller, Music and me, Beat it, Billy Jean & Don't stop till you no

Arr: Fábio Mesquita

Moderato ♩ = 120

7 **A**

ff f (4)

15 (4) (8)

23 **B**

(4)

30 **C** Lento ♩ = 76

ff p (4) p

36 1. 2. mf

42 **D** ♩ = 132 Moderato

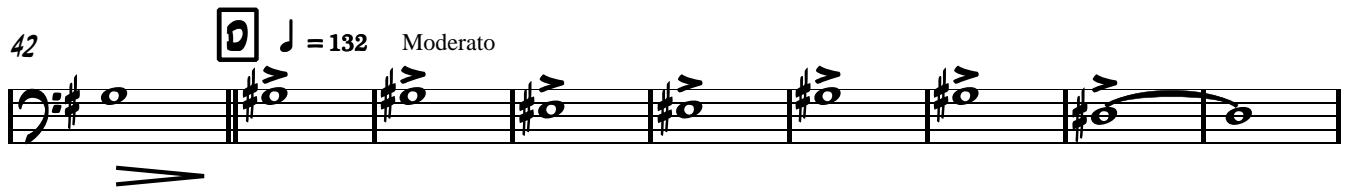

f

51 **E**

f

60

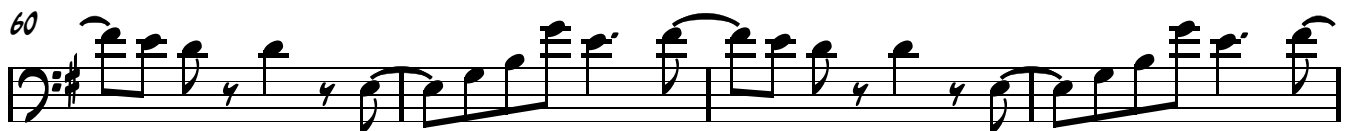

64 **F**

mp 2/4

Bass Bb

69

1.

73

2.

G

f

77

81

85

2

89

H PALMAS

(4)

(8)

mf

97

I

(4)

mf

103

1.

2.

mf

109

2

115

119

J

(4)

mf

125

Bass Bb

130 K Mais 2

*mf*

135

*mp*

141 (4)

*mp*

148 L

*mp*

153 2

*mp*

159 M *ff*

*ff*

161 *ff*

*ff*

# Michael Jackson Collection

Drums

Triller, Music and me, Beat it, Billy Jean & Don't stop till you no

Arr: Fábio Mesquita

Moderato ♩ = 120

7 **A**

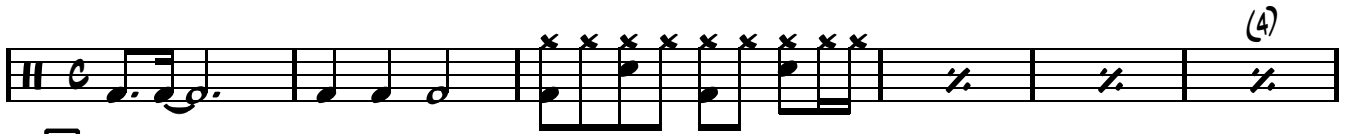

15

23 **B**

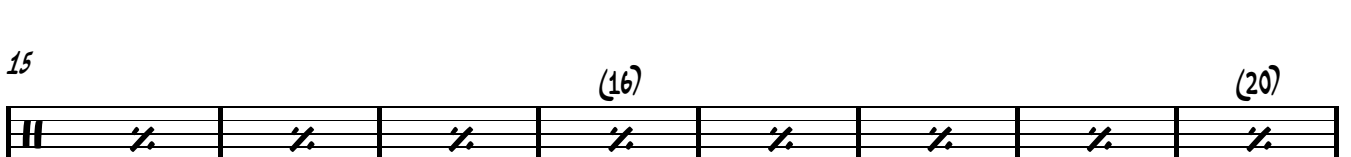

31 **C** Lento ♩ = 76

37 **D** Moderato ♩ = 132

50

57 **E**

65 **F**

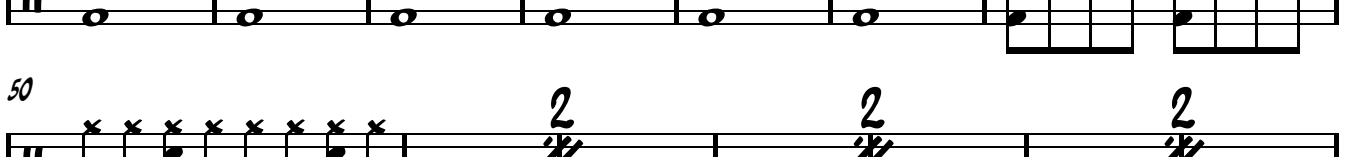

73 **G**

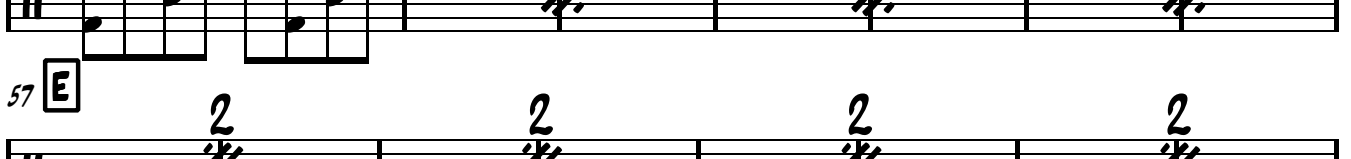

83

Drums

2

87

H

93

I

101

1.

(8)

2.

109

(8)

(12)

118

J

123

(8)

(12)

131

K

Mais

(4)

137

(4)

(8)

145

(12)

151

L

(4)

(8)

159

M

161

SOLO FILL
