

Noite azul

Canção de Natal

Arr: Nélcio Cardoso de Medeiros
neliocardmed@hotmail.com

Klecius Caldas
e Armando Cavalcanti

100

Flauta

LETRA

1° clarinete

2° clarinete

3° clarinete

I. saxofone contralto

III. saxofone contralto

saxofone tenor

saxofone barítono

1° trompete

2° trompete

3° trompete

1° trombone

2° trombone

3° trombone

I. trompa F

II. trompa F

III. trompa F

Bombardino

Tuba C

Tuba Eb

Tuba Bb

caixa clara

Pratos & bombo

6

Flauta

LETRA

1º clarinete

2º clarinete

3º clarinete

I. saxofone contralto

III. saxofone contralto

saxofone tenor

saxofone barítono

1º trompete

2º trompete

3º trompete

1º trombone

2º trombone

3º trombone

I. trompa F

II. trompa F

III. trompa F

Bombardino

Tuba C

Tuba Eb

Tuba Bb

caixa clara

Pratos & bombo

Noi-te a - zul, sem i-

12

Flauta

LETRA

1° clarinete

2° clarinete

3° clarinete

I. saxofone contralto

III. saxofone contralto

saxofone tenor

saxofone barítono

1° trompete

2° trompete

3° trompete

1° trombone

2° trombone

3° trombone

I. trompa F

II. trompa F

III. trompa F

Bombardino

Tuba C

Tuba Eb

Tuba Bb

caixa clara

Pratos & bombo

-gual, Deus nos dê um fe - liz Na - tal! Nos - so

18

Flauta

LETRA
lar es-tá che-i-o de luz, paz na Te-ra, nas ceu Je-

1º clarinete

2º clarinete

3º clarinete

I. saxofone contralto

III. saxofone contralto

saxofone tenor

saxofone barítono

1º trompete

2º trompete

3º trompete

1º trombone

2º trombone

3º trombone

I. trompa F

II. trompa F

III. trompa F

Bombardino

Tuba C

Tuba Eb

Tuba Bb

caixa clara

Pratos & bombo

1.

24

2.

Flauta

LETRA

1° clarinete

2° clarinete

3° clarinete

I. saxofone contralto

III. saxofone contralto

saxofone tenor

saxofone barítono

1° trompete

2° trompete

3° trompete

1° trombone

2° trombone

3° trombone

I. trompa F

II. trompa F

III. trompa F

Bombardino

Tuba C

Tuba Eb

Tuba Bb

caixa clara

Pratos & bombo

- sus!

- ceu Je - sus!

To - cam si - nos

tr.

29

Flauta

LETRA

de Na - tal, lá na ca - te - dral

1º clarinete

2º clarinete

3º clarinete

I. saxofone contralto

III. saxofone contralto

saxofone tenor

saxofone barítono

1º trompete

2º trompete

3º trompete

1º trombone

2º trombone

3º trombone

I. trompa F

II. trompa F

III. trompa F

Bombardino

Tuba C

Tuba Eb

Tuba Bb

caixa clara

Pratos & bombo

35

Flauta

LETRA

1º clarinete

2º clarinete

3º clarinete

I. saxofone contralto

III. saxofone contralto

saxofone tenor

saxofone barítono

1º trompete

2º trompete

3º trompete

1º trombone

2º trombone

3º trombone

I. trompa F

II. trompa F

III. trompa F

Bombardino

Tuba C

Tuba Eb

Tuba Bb

caixa clara

Pratos & bombo

por meu lar que é a - mor vou pe - ir ao Sen -

47

Flauta

LETRA

1º clarinete

2º clarinete

3º clarinete

I. saxofone contralto

III. saxofone contralto

saxofone tenor

saxofone barítono

1º trompete

2º trompete

3º trompete

1º trombone

2º trombone

3º trombone

I. trompa F

II. trompa F

III. trompa F

Bombardino

Tuba C

Tuba Eb

Tuba Bb

caixa clara

Pratos & bombo

53

Flauta

LETRA

1º clarinete

2º clarinete

3º clarinete

I. saxofone contralto

III. saxofone contralto

saxofone tenor

saxofone barítono

1º trompete

2º trompete

3º trompete

1º trombone

2º trombone

3º trombone

I. trompa F

II. trompa F

III. trompa F

Bombardino

Tuba C

Tuba Eb

Tuba Bb

caixa clara

Pratos & bombo

Noite azul

Arr: Nélio Cardoso de Medeiros
neliocardmed@hotmail.com

Klecius Caldas
e Armando Cavalcanti

Canção de Natal

Flauta $\text{♩} = 100$ *f*

6

12

18

24

29

35

41

47

53

Noite azul

Arr: Nélcio Cardoso de Medeiros
neliocardmed@hotmail.com

Klecius Caldas
e Armando Cavalcanti

Canção de Natal

LETRA

6

Noi-te a - - zul,

11

sem i - - gual, Deus dé um fe - liz Na - tal!

17

Nos - so lar es - tá che-i-o de luz, paz na Te - ra, nas - ceu

23

1. - - sus! 2. - - ceu Je - sus! To - cam si - nos

29

de Na - tal, lá na ca - te - dral,

34

por meu lar que é a - mor vou pe - ir ao

40

1. hor! 2. - hor! nas - ceu Je -

46

sus

9

Noite azul

Arr: Nélio Cardoso de Medeiros
neliocardmed@hotmail.com

Klecius Caldas
e Armando Cavalcanti

Canção de Natal

1º clarinete

6

12

nos

18

1. Je

24

2.

29

35

41

1. 2.

f

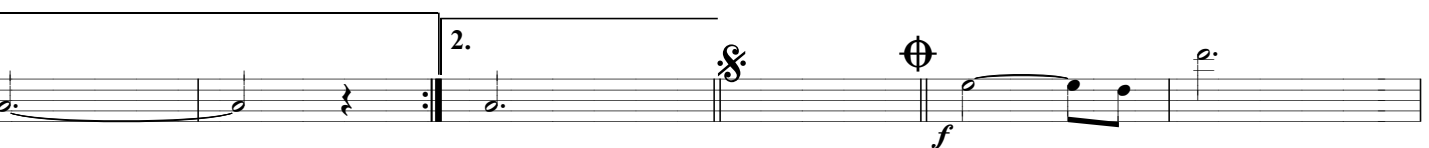

47

53

Noite azul

Arr: Nélio Cardoso de Medeiros
neliocardmed@hotmail.com

Klecius Caldas
e Armando Cavalcanti

Canção de Natal

2º clarinete

6

12

18

24

33

39

45

51

Noite azul

Arr: Nélio Cardoso de Medeiros
neliocardmed@hotmail.com

Klecius Caldas
e Armando Cavalcanti

Canção de Natal

3º clarinete

6

12

18

24

33

39

45

51

Noite azul

Arr: Nélio Cardoso de Medeiros
neliocardmed@hotmail.com

Klecius Caldas
e Armando Cavalcanti

Canção de Natal

I. saxofone contralto

Noite azul

Arr: Nélio Cardoso de Medeiros
neliocardmed@hotmail.com

Klecius Caldas
e Armando Cavalcanti

Canção de Natal

III. saxofone contralto

6

20

26

33

38

50

Noite azul

Arr: Nélio Cardoso de Medeiros
neliocardmed@hotmail.com

Klecius Caldas
e Armando Cavalcanti

Canção de Natal

saxofone tenor

6

12

18

24

29

35

41

47

53

Noite azul

Arr: Nélio Cardoso de Medeiros
neliocardmed@hotmail.com

Klecius Caldas
e Armando Cavalcanti

Canção de Natal

saxofone barítono

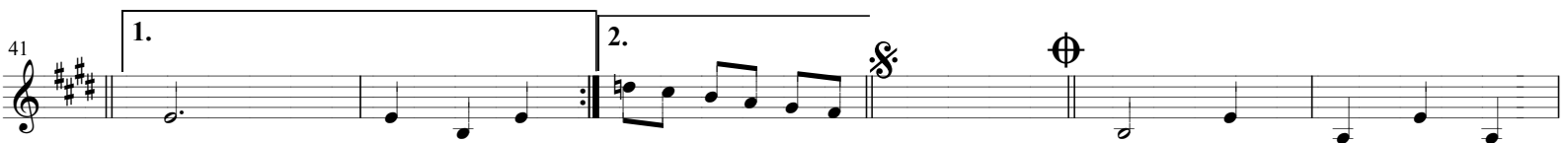
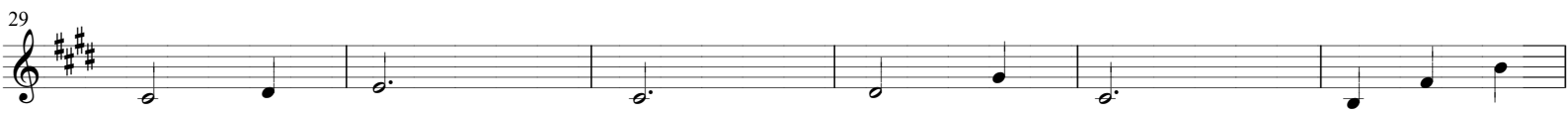
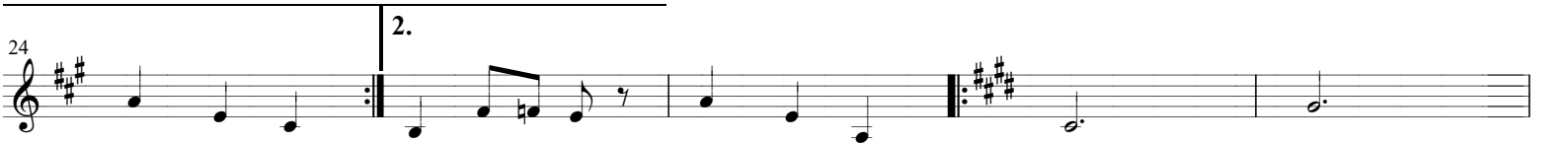

Noite azul

Arr: Nélio Cardoso de Medeiros
neliocardmed@hotmail.com

Klecius Caldas
e Armando Cavalcanti

Canção de Natal

1º trompete

6

22

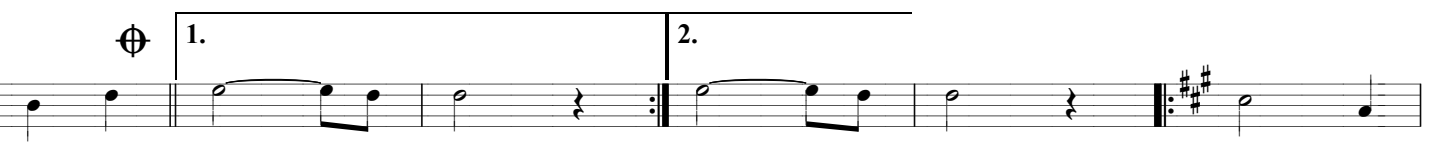

28

34

39

45

51

Noite azul

Arr: Nélcio Cardoso de Medeiros
neliocardmed@hotmail.com

Klecius Caldas
e Armando Cavalcanti

Canção de Natal

2º trompete 

Noite azul

Arr: Nélcio Cardoso de Medeiros
neliocardmed@hotmail.com

Klecius Caldas
e Armando Cavalcanti

Canção de Natal

3º trompete

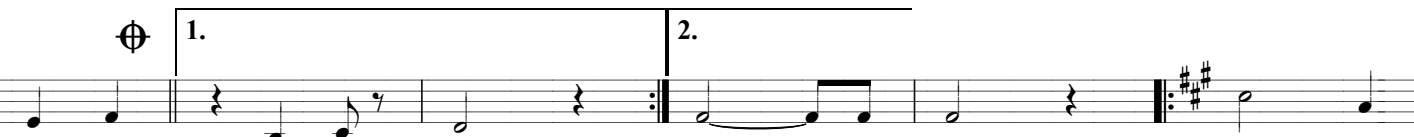

Noite azul

Arr: Nélio Cardoso de Medeiros
neliocardmed@hotmail.com

Klecius Caldas
e Armando Cavalcanti

Canção de Natal

1º trombone

6

12

18

24

29

35

41

47

53

Noite azul

Arr: Nélio Cardoso de Medeiros
neliocardmed@hotmail.com

Klecius Caldas
e Armando Cavalcanti

Canção de Natal

2º trombone

6

12

18

24

29

35

41

47

53

f

1.

2.

f

Noite azul

Arr: Nélio Cardoso de Medeiros
neliocardmed@hotmail.com

Klecius Caldas
e Armando Cavalcanti

Canção de Natal

3° trombone 

6 

12 

18 

24 

29 

35 

41 

47 

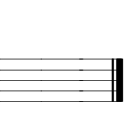
53 

Noite azul

Arr: Nélcio Cardoso de Medeiros
neliocardmed@hotmail.com

Klecius Caldas
e Armando Cavalcanti

Canção de Natal

I. trompa F

6

12

18

24

29

35

41

47

53

Noite azul

Arr: Nélio Cardoso de Medeiros
neliocardmed@hotmail.com

Klecius Caldas
e Armando Cavalcanti

Canção de Natal

II. trompa F

6

12

18

24

29

35

41

47

53

Noite azul

Arr: Nélio Cardoso de Medeiros
neliocardmed@hotmail.com

Klecius Caldas
e Armando Cavalcanti

Canção de Natal

III. trompa F

6

12

18

24

29

35

41

47

53

Noite azul

Arr: Nélcio Cardoso de Medeiros
neliocardmed@hotmail.com

Klecius Caldas
e Armando Cavalcanti

Canção de Natal

Bombardino *f*

6

12

18

24

29

35

41

47

53

Noite azul

Arr: Nélio Cardoso de Medeiros
neliocardmed@hotmail.com

Klecius Caldas
e Armando Cavalcanti

Canção de Natal

Tuba C *f*

6

12

18

24

29

35

41

47

53

Noite azul

Arr: Nélio Cardoso de Medeiros
neliocardmed@hotmail.com

Klecius Caldas
e Armando Cavalcanti

Canção de Natal

Tuba Eb

6

12

18

24

29

35

41

47

53

Noite azul

Arr: Nélio Cardoso de Medeiros
neliocardmed@hotmail.com

Klecius Caldas
e Armando Cavalcanti

Canção de Natal

Tuba Bb

6

12

18

24

29

35

41

47

53

Noite azul

Arr: Nélio Cardoso de Medeiros
neliocardmed@hotmail.com

Klecius Caldas
e Armando Cavalcanti

Canção de Natal

caixa clara

6

12

18

24

29

35

41

47

53

Noite azul

Arr: Nélio Cardoso de Medeiros
neliocardmed@hotmail.com

Klecius Caldas
e Armando Cavalcanti

Canção de Natal

Pratos & bombo
