

Gatinha manhosa

Canção

neliocardmed@hotmail.com

Roberto e Erasmo Carlos

Arr: Nélío Cardoso de Medeiros

- caixa clara:** Percussion, 4/4 time, *mp*. Features a rhythmic pattern with triplets.
- pratos e bombo:** Percussion, 4/4 time, *mp*. Provides a steady rhythmic accompaniment.

Gatinha manhosa

Gatinha manhosa

8

Flauta

1º clarinete

2º clarinete

3º clarinete

I.saxofone contralto

III. saxofone contralto

saxofone tenor

saxofone barítono

1º trompete

2ª trompete

3º trompete

I. trompa F

II.trompa F

II. trompa F

1º trombone

2º trombone

3º trombone

Bombardino

Tuba C

Tuba Bb

Tuba Eb

caixa clara

pratos e bombo

G Em Em7 C D9 G

Gatinha manhosa

- 1° clarinete:** Plays a melodic line similar to the flute.
- 2° clarinete:** Plays a melodic line similar to the flute.
- 3° clarinete:** Plays a melodic line similar to the flute.
- I. saxofone contralto:** Plays a melodic line similar to the flute.
- saxofone tenor:** Plays a melodic line similar to the flute.
- 2ª trompete:** Rests.
- 3° trompete:** Rests.

Gatinha manhosa

- 1º clarinete:** Melodic line, mirroring the flute.
- 2º clarinete:** Melodic line, mirroring the flute.
- 3º clarinete:** Melodic line, mirroring the flute.
- I. saxofone contralto:** Melodic line, mirroring the flute.
- saxofone tenor:** Melodic line, mirroring the flute.
- 1º trompete:** Melodic line, mirroring the flute.
- 2ª trompete:** Rest.
- 3º trompete:** Rest.

Gatinha manhosa

23

Flauta

1° clarinete

2° clarinete

3° clarinete

I. saxofone contralto

III. saxofone contralto

saxofone tenor

saxofone barítono

1° trompete

2ª trompete

3° trompete

I. trompa F

II. trompa F

II. trompa F

1° trombone

2° trombone

3° trombone

Bombardino

Tuba C

Tuba Bb

Tuba Eb

caixa clara

pratos e bombo

Gatinha manhosa

Flauta

1º clarinete

2º clarinete

3º clarinete

I. saxofone contralto

III. saxofone contralto

saxofone tenor

saxofone barítono

1º trompete

2ª trompete

3º trompete

I. trompa F

II. trompa F

II. trompa F

1º trombone

2º trombone

3º trombone

Bombardino

Tuba C

Tuba Bb

Tuba Eb

caixa clara

pratos e bombo

Gatinha manhosa

33

Flauta

1° clarinete

2° clarinete

3° clarinete

I. saxofone contralto

III. saxofone contralto

saxofone tenor

saxofone barítono

1° trompete

2ª trompete

3° trompete

I. trompa F

II. trompa F

II. trompa F

1° trombone

2° trombone

3° trombone

Bombardino

Tuba C

Tuba Bb

Tuba Eb

caixa clara

pratos e bombo

Dm7

C

G

Em7

3

3

3

3

Gatinha manhosa

The musical score is arranged in a standard orchestral layout with the following instruments and parts:

- Flauta**: Part 1, starting at measure 38.
- 1º clarinete**: Part 1, starting at measure 38.
- 2º clarinete**: Part 2, starting at measure 38.
- 3º clarinete**: Part 3, starting at measure 38.
- I. saxofone contralto**: Part 1, starting at measure 38.
- III. saxofone contralto**: Part 2, starting at measure 38.
- saxofone tenor**: Part 1, starting at measure 38.
- saxofone barítono**: Part 1, starting at measure 38.
- 1º trompete**: Part 1, starting at measure 38.
- 2ª trompete**: Part 2, starting at measure 38.
- 3º trompete**: Part 3, starting at measure 38.
- I. trompa F**: Part 1, starting at measure 38.
- II. trompa F**: Part 2, starting at measure 38.
- II. trompa F**: Part 3, starting at measure 38.
- 1º trombone**: Part 1, starting at measure 38.
- 2º trombone**: Part 2, starting at measure 38.
- 3º trombone**: Part 3, starting at measure 38.
- Bombardino**: Part 1, starting at measure 38.
- Tuba C**: Part 1, starting at measure 38.
- Tuba Bb**: Part 2, starting at measure 38.
- Tuba Eb**: Part 3, starting at measure 38.
- caixa clara**: Part 1, starting at measure 38.
- pratos e bombo**: Part 1, starting at measure 38.

Gatinha manhosa

43

Flauta

1º clarinete

2º clarinete

3º clarinete

I. saxofone contralto

III. saxofone contralto

saxofone tenor

saxofone barítono

1º trompete

2ª trompete

3º trompete

I. trompa F

II. trompa F

II. trompa F

1º trombone

2º trombone

3º trombone

Bombardino

Tuba C

Tuba Bb

Tuba Eb

caixa clara

pratos e bombo

Gatinha manhosa

48

Flauta

1° clarinete

2° clarinete

3° clarinete

I. saxofone contralto

III. saxofone contralto

saxofone tenor

saxofone barítono

1° trompete

2ª trompete

3° trompete

I. trompa F

II. trompa F

II. trompa F

1° trombone

2° trombone

3° trombone

Bombardino

Tuba C

Tuba Bb

Tuba Eb

caixa clara

pratos e bombo

- Flauta (Flute)
- 1° clarinete (1st Clarinet)
- 2° clarinete (2nd Clarinet)
- 3° clarinete (3rd Clarinet)
- I. saxofone contralto (1st Alto Saxophone)
- III. saxofone contralto (3rd Alto Saxophone)
- saxofone tenor (Tenor Saxophone)
- saxofone barítono (Baritone Saxophone)
- 1° trompete (1st Trumpet)
- 2ª trompete (2nd Trumpet)
- 3° trompete (3rd Trumpet)
- I. trompa F (1st F Horn)
- II. trompa F (2nd F Horn)
- II. trompa F (3rd F Horn)
- 1° trombone (1st Trombone)
- 2° trombone (2nd Trombone)
- 3° trombone (3rd Trombone)
- Bombardino (Bassoon)
- Tuba C (C Tuba)
- Tuba Bb (Bb Tuba)
- Tuba Eb (Eb Tuba)
- caixa clara (Snare Drum)
- pratos e bombo (Cymbals and Bass Drum)

Gatinha manhosa

53

Flauta

1° clarinete

2° clarinete

3° clarinete

I. saxofone contralto

III. saxofone contralto

saxofone tenor

saxofone barítono

1° trompete

2ª trompete

3° trompete

I. trompa F

II. trompa F

II. trompa F

1° trombone

2° trombone

3° trombone

Bombardino

Tuba C

Tuba Bb

Tuba Eb

caixa clara

pratos e bombo

Gatinha manhosa

58

Flauta

1° clarinete

2° clarinete

3° clarinete

I. saxofone contralto

III. saxofone contralto

saxofone tenor

saxofone barítono

1° trompete

2ª trompete

3° trompete

I. trompa F

II. trompa F

II. trompa F

1° trombone

2° trombone

3° trombone

Bombardino

Tuba C

Tuba Bb

Tuba Eb

caixa clara

pratos e bombo

3

x

63

Flauta

1º clarinete

2º clarinete

3º clarinete

I. saxofone contralto

III. saxofone contralto

saxofone tenor

saxofone barítono

1º trompete

2ª trompete

3º trompete

I. trompa F

II. trompa F

II. trompa F

1º trombone

2º trombone

3º trombone

Bombardino

Tuba C

Tuba Bb

Tuba Eb

caixa clara

pratos e bombo

Gatinha manhosa

Gatinha manhosa

73

Flauta

1° clarinete

2° clarinete

3° clarinete

I.saxofone contralto

III. saxofone contralto

saxofone tenor

saxofone barítono

1° trompete

2ª trompete

3° trompete

I. trompa F

II.trompa F

II. trompa F

1° trombone

2° trombone

3° trombone

Bombardino

Tuba C

Tuba Bb

Tuba Eb

caixa clara

pratos e bombo

Gatinha manhosa

78

Flauta

The musical score is arranged in a standard orchestral layout. The instruments listed on the left are: Flauta, 1º clarinete, 2º clarinete, 3º clarinete, I. saxofone contralto, III. saxofone contralto, saxofone tenor, saxofone barítono, 1º trompete, 2ª trompete, 3º trompete, I. trompa F, II. trompa F, II. trompa F, 1º trombone, 2º trombone, 3º trombone, Bombardino, Tuba C, Tuba Bb, Tuba Eb, caixa clara, and pratos e bombo. The score consists of five measures. The first measure (78) features a triplet of eighth notes in the woodwinds and brass. The second measure has a whole note chord. The third measure is marked with a forte (f) dynamic. The fourth and fifth measures feature a complex rhythmic pattern with sixteenth notes and eighth notes. The percussion parts (caixa clara and pratos e bombo) play a steady eighth-note pattern with occasional accents and rests.

Gatinha manhosa

Canção

neliocardmed@hotmail.com

Roberto e Erasmo Carlos

Arr: Nélcio Cardoso de Medeiros

Flauta

5

8

13

18

23

28

34

39

44

49

54

59

64

69

mp

mf

74

79

Gatinha manhosa

Canção

neliocardmed@hotmail.com

Roberto e Erasmo Carlos
Arr: Nélio Cardoso de Medeiros

1º clarinete

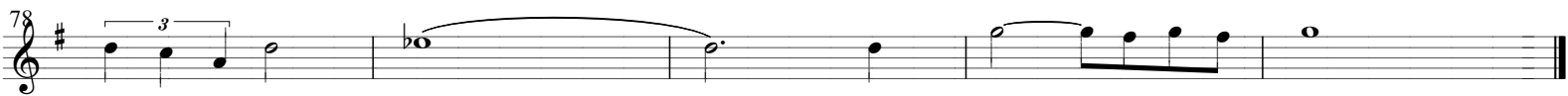

Gatinha manhosa

Canção

neliocardmed@hotmail.com

Roberto e Erasmo Carlos

Arr: Nélio Cardoso de Medeiros

2º clarinete

Gatinha manhosa

Canção

neliocardmed@hotmail.com

Roberto e Erasmo Carlos

Arr: Nélio Cardoso de Medeiros

3º clarinete

Gatinha manhosa

Canção

neliocardmed@hotmail.com

Roberto e Erasmo Carlos
Arr: Nélío Cardoso de Medeiros

I. saxofone contralto

Gatinha manhosa

Canção

neliocardmed@hotmail.com

Roberto e Erasmo Carlos
Arr: Nélío Cardoso de Medeiros

III. saxofone contralto

Gatinha manhosa

Canção

neliocardmed@hotmail.com

Roberto e Erasmo Carlos

Arr: Nélio Cardoso de Medeiros

saxofone tenor

Gatinha manhosa

Canção

neliocardmed@hotmail.com

Roberto e Erasmo Carlos

Arr: Nélio Cardoso de Medeiros

5

saxofone barítono *mp*

5

8

13

18

23

28

33

38

43

48

53

58

63

68

73

78 *f*

Gatinha manhosa

Canção

neliocardmed@hotmail.com

Roberto e Erasmo Carlos

Arr: Nélcio Cardoso de Medeiros

5

I. trompa F

mp

5

8

13

mp

18

23

28

33

Dm7 C G Em7

38

mp

45

50

55

60

65

70

75

80

f

Detailed description of the musical score: The score is for the first trumpet part (I. trompa F) in 4/4 time. It begins with a dynamic marking of *mp*. The first staff (measures 1-5) contains a melodic line with a triplet of eighth notes in measure 4 and another triplet in measure 5. The second staff (measures 6-7) features a long slur over two measures. The third staff (measures 8-12) continues the melodic line with a dynamic marking of *mp*. The fourth staff (measures 13-17) shows a similar melodic pattern. The fifth staff (measures 18-22) has a dynamic marking of *mp*. The sixth staff (measures 23-27) includes a triplet of eighth notes in measure 24 and another triplet in measure 27. The seventh staff (measures 28-32) features a triplet of eighth notes in measure 28 and another triplet in measure 31. The eighth staff (measures 33-37) includes chord markings: Dm7, C, G, and Em7. The ninth staff (measures 38-44) has a dynamic marking of *mp* and a triplet of eighth notes in measure 41. The tenth staff (measures 45-49) continues the melodic line. The eleventh staff (measures 50-54) features a dynamic marking of *f*. The twelfth staff (measures 55-59) continues the melodic line. The thirteenth staff (measures 60-64) includes a triplet of eighth notes in measure 63 and another triplet in measure 66. The fourteenth staff (measures 65-69) continues the melodic line. The fifteenth staff (measures 70-74) features a dynamic marking of *f*. The sixteenth staff (measures 75-79) includes a triplet of eighth notes in measure 78. The seventeenth staff (measures 80-84) continues the melodic line with a dynamic marking of *f*.

Gatinha manhosa

Canção

neliocardmed@hotmail.com

Roberto e Erasmo Carlos
Arr: Nélio Cardoso de Medeiros

5

II. trompa F

mp

mp

mp

mp

f

Gatinha manhosa

Canção

neliocardmed@hotmail.com

Roberto e Erasmo Carlos
Arr: Nélcio Cardoso de Medeiros

II. trompa F

5

8 G Em B D9 G

13 mp

38 mp 3

55

75

88 f

Detailed description of the musical score: The score is for a French Horn in F, written in 4/4 time. It consists of 14 staves of music. The key signature has one flat (Bb). The piece begins with a mezzo-piano (*mp*) dynamic and a slight accent. The first staff contains a melodic line with a triplet of eighth notes. The second staff features a long, sweeping slur across several notes. The third staff includes chordal accompaniment with chords G, Em, B, D9, and G. The fourth staff continues the accompaniment with a mezzo-piano (*mp*) dynamic. The fifth staff has a melodic line with a triplet. The sixth staff features a melodic line with a triplet and a 7-measure rest. The seventh staff has a melodic line with a triplet and a 3-measure rest. The eighth staff begins with a mezzo-piano (*mp*) dynamic and a triplet. The ninth staff has a melodic line with a triplet. The tenth staff has a melodic line with a triplet. The eleventh staff has a melodic line with a triplet. The twelfth staff has a melodic line with a triplet. The thirteenth staff has a melodic line with a triplet. The fourteenth staff concludes with a forte (*f*) dynamic.

Gatinha manhosa

Canção

neliocardmed@hotmail.com

Roberto e Erasmo Carlos

Arr: Nélio Cardoso de Medeiros

1º trompete

5

8

13

18

23

3

39

41

63

77

83

mf

f

f

4

3

3

3

3

3

18

10

3

5

Dm7

Gatinha manhosa

Canção

neliocardmed@hotmail.com

Roberto e Erasmo Carlos
Arr: Nélio Cardoso de Medeiros

2ª trompete

5

8

10

9

f

30

35

40

3

16

60

10

74

3

79

f

Gatinha manhosa

Canção

neliocardmed@hotmail.com

Roberto e Erasmo Carlos

Arr: Nélio Cardoso de Medeiros

3º trompete

Gatinha manhosa

Canção

neliocardmed@hotmail.com

Roberto e Erasmo Carlos
Arr: Nélío Cardoso de Medeiros

1º trombone

Gatinha manhosa

Canção

neliocardmed@hotmail.com

Roberto e Erasmo Carlos
Arr: Nélio Cardoso de Medeiros

2º trombone

Gatinha manhosa

Canção

neliocardmed@hotmail.com

Roberto e Erasmo Carlos
Arr: Nélío Cardoso de Medeiros

3º trombone

5

5

8 5

17

22

27 7

38 2

44

49

54

59 4

67

72

77 *f*

82

Gatinha manhosa

Canção

neliocardmed@hotmail.com

Roberto e Erasmo Carlos

Arr: Nélcio Cardoso de Medeiros

5

Bombardino

5

8

13

18

23

28

33

38

43

48

53

58

63

68

73

78

mp

f

Gatinha manhosa

Canção

neliocardmed@hotmail.com

Roberto e Erasmo Carlos

Arr: Nélío Cardoso de Medeiros

5

8

13

18

23

28

33

38

43

48

53

58

63

68

73

78

Gatinha manhosa

Canção

neliocardmed@hotmail.com

Roberto e Erasmo Carlos

Arr: Nélío Cardoso de Medeiros

5

Tuba Eb

mp

5

8

13

18

23

28

33

38

43

48

53

58

63

68

73

78

f

f

Gatinha manhosa

Canção

neliocardmed@hotmail.com

Roberto e Erasmo Carlos

Arr: Nélío Cardoso de Medeiros

5

caixa clara

5

8

13

18

23

28

33

38

43

48

53

58

63

68

73

78

f

Gatinha manhosa

Canção

neliocardmed@hotmail.com

Roberto e Erasmo Carlos

Arr: Nélcio Cardoso de Medeiros

pratos e bombo

5

8

13

18

23

28

33

38

43

48

53

58

63

68

73

78

mp

f