

Morena Tropicana

Xote

Alceu Valença
Arr: Joel Falcão

The musical score is arranged for a large ensemble. The instruments and their parts are as follows:

- Trumpet 2 & 3:** Rested.
- Trombone 1, 2, & 3:** Rested.
- Bombardino:** Rested.
- Bass:** Rested.
- Tuba em Bb:** Rested.
- Drums:** Rested.

Fl. *mf*

Cl. Bb *mf*

Cl. Bb *mf*

Cl. Bb *mf*

Alto 1 *mf*

Alto 2 *mf*

Tenor 1 *mp*

Tenor 2 *mp*

Tpt. 1 *f*

Tpt. 2 *f*

Tpt. 3 *f*

Tbn. 1 *mp*

Tbn. 2 *mp*

Tbn. 3 *mp*

Bomb. *mp*

Gtr. *mp* *Bm* *F#m* *Em* *F#m7* *Bm* *F#m* *Em* *F#m7*

Bass *f*

Tu. Bb *f*

Drums *f*

Fl.

Cl. Bb

Cl. Bb

Cl. Bb

Alto 1

Alto 2

Tenor 1

Tenor 2

Tpt. 1

Tpt. 2

Tpt. 3

Tbn. 1

Tbn. 2

Tbn. 3

Bomb.

Gtr.

Bass

Tu. Bb

Drums

$C\#m7b5$ $F\#m7$ Bm f $C\#m7b5$ $F\#m7$ Bm $C\#o$ $F\#m7$ Bm

$C\#o$ $F\#m$ Bm $C\#o$ $F\#m7$ Bm $C\#o$ $F\#m7$ Bm

To Coda 1 2

The musical score is arranged in a standard orchestral layout. The instruments and their parts are as follows:

- Fl.:** Flute part with notes and rests.
- Cl. Bb:** Clarinet in B-flat, two parts.
- Alto 1 & 2:** Alto saxophones.
- Tenor 1 & 2:** Tenor saxophones.
- Tpt. 1, 2, 3:** Trumpets.
- Tbn. 1, 2, 3:** Trombones.
- Bomb.:** Bombardier.
- Bass:** Bass line.
- Tu. Bb:** Tuba in B-flat.
- Drums:** Drum set part with various rhythms and accents.

Dynamics include *mp* (mezzo-piano) and *ff* (fortissimo). The score includes repeat signs and first/second endings for the Coda section.

Fl.
 Cl. Bb
 Cl. Bb
 Cl. Bb
 Alto 1
 Alto 2
 Tenor 1
 Tenor 2
 Tpt. 1
 Tpt. 2
 Tpt. 3
 Tbn. 1
 Tbn. 2
 Tbn. 3
 Bomb.
 Gtr.
 Bass
 Tu. Bb
 Drums

Dynamics: *mf*, *ff*, *f*, *mp*

Chord Chart:
 F#m Em F#m7 Bm F#m Em F#m7 Bm A G D
 F#m Em F#m7 Bm F#m Em F#m7 Bm A G D

Fl.
 Cl. Bb
 Cl. Bb
 Cl. Bb
 Alto 1
 Alto 2
 Tenor 1
 Tenor 2
 Tpt. 1
 Tpt. 2
 Tpt. 3
 Tbn. 1
 Tbn. 2
 Tbn. 3
 Bomb.
 Gtr.
 Bass
 Tu. Bb
 Drums

A G D C#m7^b5 F#m Bm C#m7^b5 F#m Bm C#m7^b5 F#m Bm
 A G D C#^o F#m Bm C#^o F#m Bm C#^o F#m Bm

Fl.

Cl. Bb

Cl. Bb

Cl. Bb

Alto 1

Alto 2

Tenor 1

Tenor 2

Tpt. 1

Tpt. 2

Tpt. 3

Tbn. 1

Tbn. 2

Tbn. 3

Bomb.

Gtr.

Bass

Tu. Bb

Drums

C#° F#m7 Bm F#m Em F#m7 Bm F#m Em F#m7

C#° F#m7 Bm F#m Em F#m7 Bm F#m Em F#m7

D.S. al Coda

Fl.

Cl. Bb

Cl. Bb

Cl. Bb

Alto 1

Alto 2

Tenor 1

Tenor 2

Tpt. 1

Tpt. 2

Tpt. 3

Tbn. 1

Tbn. 2

Tbn. 3

Bomb.

Gtr.

Bass

Tu. Bb

Drums

Bm Bm F#m Em F#m7 Bm Bm6

Morena Tropicana

Xote

1 Clarinete

Alceu Valença
Arr: Joel Falcão

Morena Tropicana

Xote

2 Clarinete

Alceu Valença
Arr: Joel Falcão

f

mf

f

mp

mf

To Coda 1.

2.

mp

mf

D.S. al Coda ⊕

2

2

Morena Tropicana

Xote

3 Clarinete

Alceu Valença
Arr: Joel Falcão

Morena Tropicana

Xote

1 Sax Alto

Alceu Valença
Arr: Joel Falcão

4 *f* 2 3 *mf*

f

3

To Coda 1. 2. *mp*

ff

2 2

D.S. al Coda ⊕ 2

Morena Tropicana

Xote

3 Sax Alto

Alceu Valença
Arr: Joel Falcão

Morena Tropicana

Xote

2 Sax Tenor

Alceu Valença
Arr: Joel Falcão

3 *f* *mp* $\$$

f

mp *f*

To Coda ₁

ff

mp

f
D.S. al Coda \oplus

2

Morena Tropicana

Xote

4 Sax Tenor

Alceu Valença
Arr: Joel Falcão

3 *f* *mp*

f

mp *f*

To Coda 1. 2.

3 *f* *mp*

mf *f*

D.S. al Coda 2

Morena Tropicana

Xote

1 Trompete

Alceu Valença
Arr: Joel Falcão

8

f

4

mf

f

To Coda 1.

2.

8

mf

f

D.S. al Coda ⊕

Morena Tropicana

Xote

2 Trompete

Alceu Valença
Arr: Joel Falcão

8

f

4

mf

To Coda

f

1. 2.

8

mf

f

D.S. al Coda

Morena Tropicana

Xote

3 Trompete

Alceu Valença
Arr: Joel Falcão

8

f

4

f

To Coda 1. 2.

8

mf

f

D.S. al Coda ⊕

Morena Tropicana

Xote

1 Trombone

Alceu Valença
Arr: Joel Falcão

9

mp *mf*

f

To Coda

1. 2.

mp

f

D.S. al Coda

mp

Morena Tropicana

Xote

1 Trombone

Alceu Valença
Arr: Joel Falcão

9

mp *mf*

f

f

To Coda

mp

f

D.S. al Coda

f

Morena Tropicana

Xote

2 Trombone

Alceu Valença
Arr: Joel Falcão

9

mp *mf*

f

f

To Coda

mp

f

D.S. al Coda

f

f

Morena Tropicana

Xote

3 Trombone

Alceu Valença
Arr: Joel Falcão

9

mp *mf*

mf *f*

To Coda 1. 2.

mp

f

D.S. al Coda

f

Morena Tropicana

Xote

Alceu Valença

Arr: Joel Falcão

Trombone de Pisto Bb

9 %

mp *f*

19

Morena Tropicana

Xote

Bombardino C

Alceu Valença
Arr: Joel Falcão

9

mp *f*

To Coda 1 2

mp

f

D.S. al Coda

Morena Tropicana

Xote

Guitarra

Alceu Valença
Arr: Joel Falcão

Bm F#m Em F#m7Bm F#m Em F#m7Bm F#m Em F#m7

Bm F#m Em F#m7Bm A G D A G D C#m75b F#m7 Bm

C#m75b F#m7 Bm C#m75b F#m7 Bm C# F#m7 Bm F#m Em F#m7 Bm

To Coda F#m Em F#m7 Bm Bm F#m Em F#m7 Bm F#m Em F#m7

Bm A G D A G D C#m75b F#m Bm C#m75b F#m Bm C#m75b F#m

Bm C# F#m7 Bm F#m Em F#m7 Bm F#m Em F#m7 Bm D.S. al Coda Bm

F#m Em F#m7 Bm Bm6

Morena Tropicana

Xote

Contra Baixo

Alceu Valença
Arr: Joel Falcão

8 Bm S F#m Em F#m7 Bm

F#m Em F#m7 Bm A G D A G D C#° F#m7

Bm C#° F#m Bm C#° F#m7 Bm

C#° F#m7 Bm F#m Em F#m7 Bm

To Coda

F#m Em F#m7 Bm Bm F#m

Em F#m7 Bm F#m Em F#m7 Bm A G

D A G D C#° F#m Bm C#° F#m Bm C#° F#m

Bm C#° F#m7 Bm F#m Em F#m7 Bm

F#m Em F#m7 Bm D.S. al Coda Bm F#m

Em F#m7 Bm Bm6

Morena Tropicana

xote

Tuba Bb

Alceu Valença

Arr: Joel Falcão

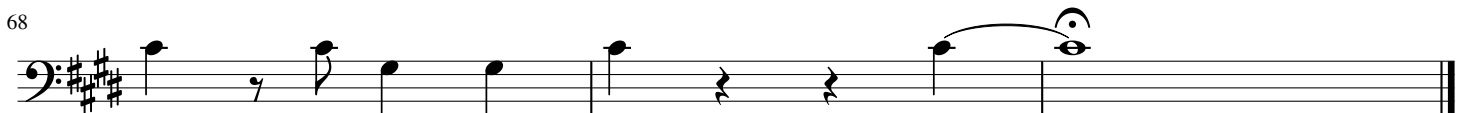
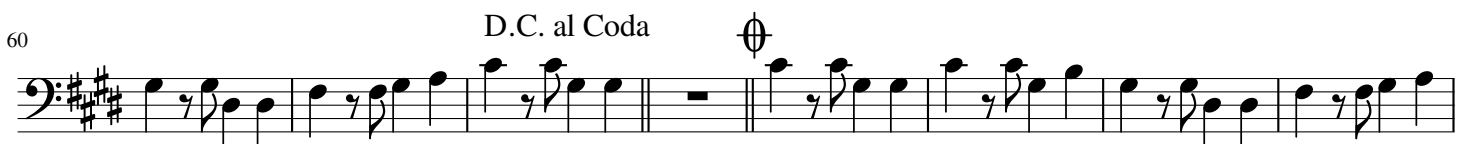

Morena Tropicana

Xote

Tuba C

Alceu Valença
Arr: Joel Falcão

9

f

To Coda

1. 2.

D.S. al Coda

Morena Tropicana

Xote

Bateria

Alceu Valença
Arr: Joel Falcão

8
f

To Coda 1.

2.

D.S. al Coda