

# Flor Mamãe

## Marcha

Composição: José Roberto

Arranjo: Jairo C. Silveira

Adaptação: Fábio Marques

Score

Flor Mamãe

2

9

Fl. *mf*

B $\flat$  Cl. *mf*

A. Sx. *mf*

T. Sx. *mf*

B $\flat$  Tpt. *mf*

Tp. 1 *mf*

Tp. 2 *mf*

Tp. 3 *mf*

Tbn. 1 *mf*

Tbn. 2 *mf*

Tbn. 3 *mf*

Bomb. *mf*

Tuba *mf*

P. t. 1 *mf*

C. x. 2 *mf*

B. b. 3 *mf*

Flor Mamãe

Flor Mamãe

4

27

Fl.

B $\flat$  Cl.

A. Sx.

T. Sx.

B $\flat$  Tpt.

Tp. 1

Tp. 2

Tp. 3

Tbn. 1

Tbn. 2

Tbn. 3

Bomb.

Tuba

27

P. t. 1

C. x. 2

B. b. 3

Flor Mamãe

# Flor Mamãe

6 *tr* *tr*

44

Fl.

B $\flat$  Cl.

A. Sx.

T. Sx.

B $\flat$  Tpt.

Tp. 1

Tp. 2

Tp. 3

Tbn. 1

Tbn. 2

Tbn. 3

Bomb.

Tuba

44

P. t. 1

C. x. 2

B. b. 3

Flor Mamãe

This musical score is for the piece "Flor Mamãe" and is page 7 of the score. It features a variety of instruments including woodwinds, brass, and percussion. The woodwind section includes Flute (Fl.), B♭ Clarinet (B♭ Cl.), Alto Saxophone (A. Sx.), Tenor Saxophone (T. Sx.), and Bass Trombone (B♭ Tpt.). The brass section includes Trumpets 1, 2, and 3 (Tp. 1, 2, 3), Trombones 1, 2, and 3 (Tbn. 1, 2, 3), Bombardone (Bomb.), and Tuba. The percussion section includes Snare Drum (P. t. 1), Cymbal (C. x. 2), and Bass Drum (B. b. 3). The score begins at measure 52. The woodwinds and brass play melodic lines with various articulations and dynamics. The percussion instruments provide a rhythmic accompaniment with specific patterns and accents. The key signature is one flat (B♭) and the time signature is 4/4.

Flor Mamãe

8

This musical score is for the piece "Flor Mamãe" and is page 8 of the document. It features a full orchestral arrangement. The instruments listed on the left are: Flute (Fl.), B-flat Clarinet (B $\flat$  Cl.), Alto Saxophone (A. Sx.), Tenor Saxophone (T. Sx.), B-flat Trumpet (B $\flat$  Tpt.), Trumpet 1 (Tp. 1), Trumpet 2 (Tp. 2), Trumpet 3 (Tp. 3), Trombone 1 (Tbn. 1), Trombone 2 (Tbn. 2), Trombone 3 (Tbn. 3), Bombardone (Bomb.), Tuba, Percussion 1 (P. t. 1), Cymbals 2 (C. x. 2), and Bass Drum 3 (B. b. 3). The score begins at measure 61. The key signature has two flats (B-flat major or D minor), and the time signature is 2/4. The music is characterized by a steady, rhythmic pulse. The flute and saxophones play a melodic line with grace notes and slurs. The trumpets and trombones play a rhythmic accompaniment of eighth and quarter notes. The percussion instruments provide a strong, rhythmic foundation. The dynamic marking  $f$  (forte) is used throughout the piece, indicating a loud volume. The score is written in a standard musical notation style with a grand staff for each instrument.

Flor Mamãe

This musical score is for the piece "Flor Mamãe" and is page 9 of the score. It features a variety of instruments including woodwinds, brass, and percussion. The score is divided into two systems, with the second system marked "D.S. ao Coda".

**Woodwinds:**  
Flute (Fl.), B♭ Clarinet (B♭ Cl.), Alto Saxophone (A. Sx.), Tenor Saxophone (T. Sx.), and Bass Trombone (B♭ Tpt.).

**Brass:**  
Trumpets 1, 2, and 3 (Tp. 1, 2, 3), Trombones 1, 2, and 3 (Tbn. 1, 2, 3), Bombardone (Bomb.), and Tuba.

**Percussion:**  
P. t. 1, C. x. 2, and B. b. 3.

**Key Signature and Dynamics:**  
The key signature is B♭ major (two flats). The dynamic marking *f* (forte) is used extensively throughout the score, particularly in the woodwind and brass sections. A *θ* symbol is present above the first measure of the woodwind section in both systems.

**Structure:**  

# Flor Mamãe

## Marcha

Composição: José Roberto

Arranjo: Jairo C. Silveira

Adaptação: Fábio Marques

Flauta

*f*

9 *mf*

17

25

33 *f* 3 3

42 *tr* 3 3 3 3

49

58 *f*

68 *f* D.S. ao Coda *f*

# Flor Mamãe

## Marcha

Composição: José Roberto

Arranjo: Jairo C. Silveira

Adaptação: Fábio Marques

Clarinete B $\flat$

*f*

9

*mf*

19

29

40

*f*

48

58

*f*

69

D.S. ao Coda

*f*

# Flor Mamãe

## Marcha

Composição: José Roberto

Arranjo: Jairo C. Silveira

Adaptação: Fábio Marques

Sax. Alto

9 *f*

19 *mf*

29

39 *f*

49

59 *f*

69 *f*

D.S. ao Coda

# Flor Mamãe

## Marcha

Composição: José Roberto

Arranjo: Jairo C. Silveira

Adaptação: Fábio Marques

Sax. Tenor

*f*

9 *mf*

20

29

40

50

59 *f*

69 *f*

D.S. ao Coda

# Flor Mamãe

## Marcha

Composição: José Roberto

Arranjo: Jairo C. Silveira

Adaptação: Fábio Marques

1ª Trompa E♭

# Flor Mamãe

## Marcha

Composição: José Roberto

Arranjo: Jairo C. Silveira

Adaptação: Fábio Marques

2ª Trompa E♭

# Flor Mamãe

## Marcha

Composição: José Roberto

Arranjo: Jairo C. Silveira

Adaptação: Fábio Marques

3ª Trompa E♭

# Flor Mamãe

## Marcha

Composição: José Roberto

Arranjo: Jairo C. Silveira

Adaptação: Fábio Marques

Trompete B $\flat$

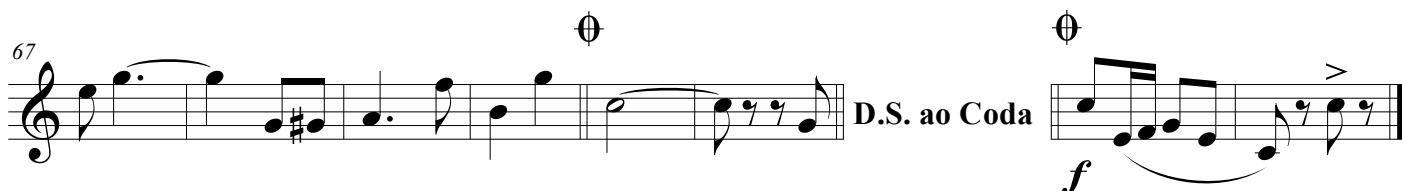
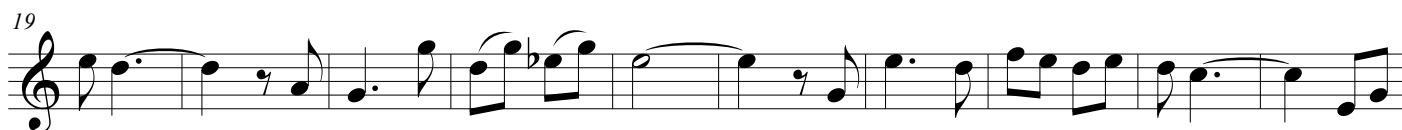
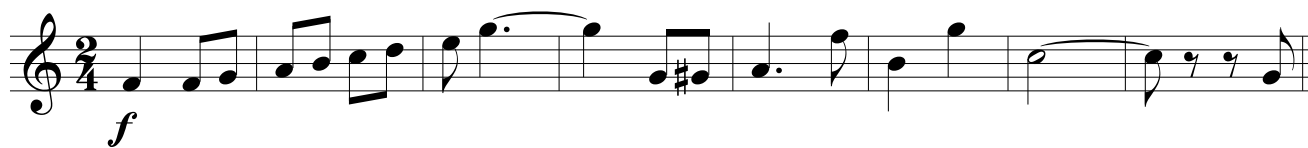

# Flor Mamãe

## Marcha

Composição: José Roberto

Arranjo: Jairo C. Silveira

Adaptação: Fábio Marques

1° Trombone

*f*

9

*mf*

17

25

33

3

3

41

49

57

*f*

68

D.S. ao Coda

*f*

# Flor Mamãe

## Marcha

Composição: José Roberto

Arranjo: Jairo C. Silveira

Adaptação: Fábio Marques

2° Trombone

*f*

9

*mf*

17

25

33

41

49

57

*f*

68

D.S. ao Coda

*f*

# Flor Mamãe

## Marcha

Composição: José Roberto

Arranjo: Jairo C. Silveira

Adaptação: Fábio Marques

3° Trombone

9 *f*  $\%$

17 *mf*

25

33

41

49

57 *f*

67  $\oplus$   $\oplus$  *f* D.S. ao Coda *f*

# Flor Mamãe

## Marcha

Composição: José Roberto

Arranjo: Jairo C. Silveira

Adaptação: Fábio Marques

Trombone de Pisto B $\flat$

# Flor Mamãe

## Marcha

Composição: José Roberto

Arranjo: Jairo C. Silveira

Adaptação: Fábio Marques

Bombardino B $\flat$

*f*

9  $\text{§}$  *mf* 2

20 3 3

29 2 3 3

40 3 3 3 3 3 3

49

58 *f*

69  $\emptyset$   $\emptyset$  D.S. ao Coda *f*

# Flor Mamãe

## Marcha

Composição: José Roberto

Arranjo: Jairo C. Silveira

Adaptação: Fábio Marques

Tuba B $\flat$

# Flor Mamãe

## Marcha

Composição: José Roberto

Arranjo: Jairo C. Silveira

Adaptação: Fábio Marques

Pratos 1

*f* *mf*

10

19

28

37

46

55

63

*f*

69

D.S. ao Coda *f*

# Flor Mamãe

## Marcha

Caixa 2

Composição: José Roberto

Arranjo: Jairo C. Silveira

Adaptação: Fábio Marques

8 *f*  $\text{\textcircled{S}}$

16 *mf*

23

30

37

44

51

57

64

70 *f*  $\text{\textcircled{\emptyset}}$

D.S. ao Coda *f*  $\text{\textcircled{\emptyset}}$

# Flor Mamãe

## Marcha

Composição: José Roberto

Arranjo: Jairo C. Silveira

Adaptação: Fábio Marques

Bombo 3

10

20

30

40

50

59

68

