

# PROJETO FORTALECIMENTO MUSICAL

## HINO DE LOUVOR A SÃO JOSÉ

Arr.: Manoel Ferreira

[www.secult.ce.gov.br](http://www.secult.ce.gov.br)

Ação Cultural

**Sistema Estadual  
Bandas de Música**

**GOVERNO DO  
ESTADO DO CEARÁ**  
*Secretaria da Cultura*

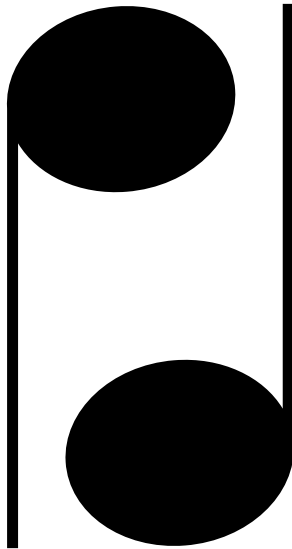

# Sistema Estadual Bandas de Música

## MANOEL FERREIRA LIMA

Nascido na cidade de Iguatu –CE, no dia 09 de janeiro de 1932, filho de José Ferreira Lima e Maria Alves de Oliveira. Em sua terra natal, estudou até a 1º série do ensino médio. Jovem ainda, passou a estudar música tendo como 1º professor o Sr. Francisco Pereira Lima, vulgo “Chico Baião”, mestre da Banda de Música da Cidade de Iguatu – CE. Quando veio para Fortaleza-CE, continuou os estudos de música com o conceituado maestro Mozar Brandão, na Ceará Rádio Club.

Ingressou na Polícia Militar do Ceará no dia 11 de maio de 1962, sendo promovido a 3º Sargento PM (músico) em 20/12/1963. No ano de 1965, é aprovado em concurso para 2º Sargento músico, sendo promovido a essa graduação. Em 1969, é promovido a 1º Sargento músico e, no dia 06/06/1980, à graduação de subtenente PM. O músico Manoel Ferreira fez o Curso de Harmonia e Regência no Conservatório de Música Alberto Nepomuceno da UFC, com o professor alemão H. J. KOELLREUTTER, da Universidade de São Paulo em 1972. Músico profissional nato; além de regente foi um exímio saxofonista. Seu talento musical é reconhecido nos meios artísticos locais, onde goza de grande conceito como um extraordinário orquestrador. Possui senso melódico refinado do qual tem brotado composições de excepcional beleza. No ano de 1979, Manoel Ferreira viajou para os Estados Unidos da América com o Maestro Costa Holanda e a Banda de Música do Colégio Piamarta, onde fizeram brilhantes apresentações. O Maestro Manoel Ferreira, tem uma vasta produção musical entre arranjos e composições, onde destacamos:

**Arranjos:** Seqüências de Sambas, Seqüências de Bossa Nova, Seqüências de Chorinhos, Seqüências Natalinas, Seqüências Carnavalescas, Seqüências Juninas, Tico-tico no Fubá, Relembrando o Gonzagão, Gonzagueando Mulher Rendeira, Na Baixa do Sapateiro (Samba), Hino do Fortaleza Sport Clube, Hino do Município de Fortaleza, dentre outros Arranjos para banda de Música.

**Composições:** Loirinha Baião (Forró), Solidão (Chorinho), Quarentão (Chorinho), Chorinho para Chico Bio, Lágrimas de Sax (Chorinho), Ceará Antigo (Maxixe), Chuva Artificial com o Cel Luna (Samba), Indeciso (Chorinho), Nordeste (Suíte nordestina executada por bandas de todo o Brasil), Velha Praça do Ferreira (Frevo Canção), Calouros (Dobrado), O Trombone do Fancá (Chorinho), Diana do Frevo (Frevo reconhecido pelo MEC), Frevo do Náutico Atlético Cearense dentre outras.

# HINO DE LOUVOR A SÃO JOSÉ

Score

Arr. Manoel Ferreira

The score is for a 3/4 time piece in G major. It begins with an 'Introd.' section and a 'Canto' section. The instruments are arranged as follows:

- Flauta C
- Requinta Eb
- 1º Clarinete Bb
- 2º Clarinete Bb
- 3º Clarinete Bb
- Sax Soprano Bb
- 1º Sax Alto Eb
- 2º Sax Alto Eb
- 1º Sax Tenor Bb
- 2º Sax Tenor Bb
- Sax Barítono Eb
- 1º Trompete Bb
- 2º Trompete Bb
- 3º Trompete Bb
- 1ª Trompa Eb
- 2ª Trompa Eb
- 3ª Trompa Eb
- 1º Trombone
- 2º Trombone
- 3º Trombone
- Bombardino C
- Tuba Eb
- Percussão

16

1. 2.

Flauta C

Reuinta Eb

1º Clarinete Bb

2º Clarinete Bb

3º Clarinete Bb

Sax Soprano Bb

1º Sax Alto Eb

2º Sax Alto Eb

1º Sax Tenor Bb

2º Sax Tenor Bb

Sax Baritono Eb

16

1. 2.

1º Trompete Bb

2º Trompete Bb

3º Trompete Bb

1ª Trompa Eb

2ª Trompa Eb

3ª Trompa Eb

1º Trombone

2º Trombone

3º Trombone

Bombardino C

Tuba Eb

16

1. 2.

Percussão

HINO DE LOUVOR A SÃO JOSÉ

31

Flauta C

Reuinta Eb

1º Clarinete Bb

2º Clarinete Bb

3º Clarinete Bb

Sax Soprano Bb

1º Sax Alto Eb

2º Sax Alto Eb

1º Sax Tenor Bb

2º Sax Tenor Bb

Sax Baritone Eb

31

1º Trompete Bb

2º Trompete Bb

3º Trompete Bb

1ª Trompa Eb

2ª Trompa Eb

3ª Trompa Eb

1º Trombone

2º Trombone

3º Trombone

Bombardino C

Tuba Eb

31

Percussão

D.S. e \*

D.C. e Coda

Coda

# HINO DE LOUVOR A SÃO JOSÉ

Flauta C

Arr. Manoel Ferreira

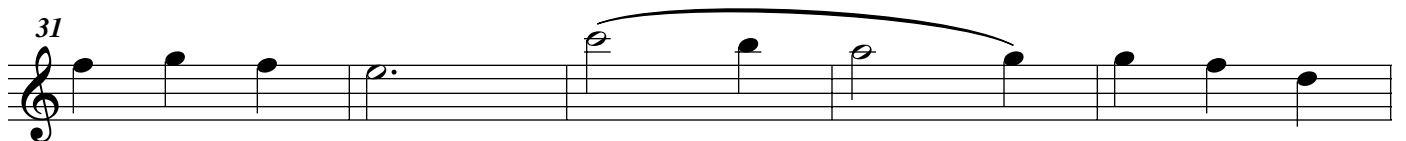
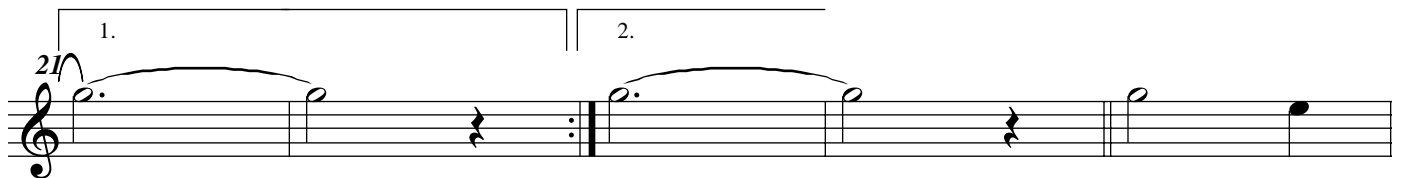
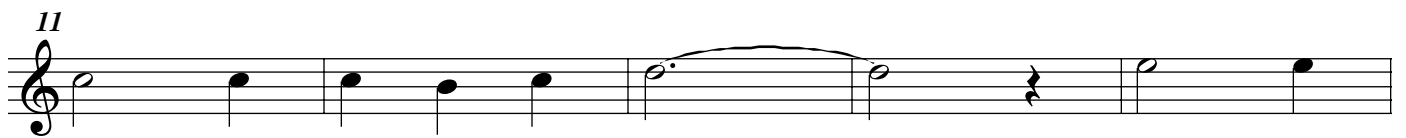
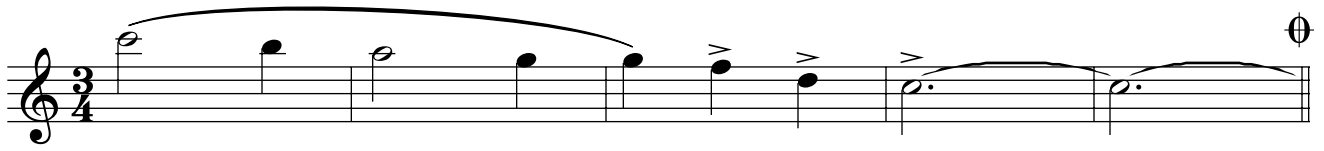

# HINO DE LOUVOR A SÃO JOSÉ

Requinta E $\flat$

Arr. Manoel Ferreira

# HINO DE LOUVOR A SÃO JOSÉ

1º Clarinete B $\flat$

Arr. Manoel Ferreira

6

11

16

21

26

31

36

40

*D.S. e \**

*D.C. e Coda*

# HINO DE LOUVOR A SÃO JOSÉ

2º Clarinete Bb

Arr. Manoel Ferreira

6

11

16

21

26

31

36

40

*D.S. e \**

*D.C. e Coda*

# HINO DE LOUVOR A SÃO JOSÉ

3º Clarinete Bb

Arr. Manoel Ferreira

6

11

16

21

26

31

36

40

*D.S. e \**

*D.C. e Coda*

# HINO DE LOUVOR A SÃO JOSÉ

Sax Soprano B $\flat$

Arr. Manoel Ferreira

6

11

16

21

26

31

36

40

1.

2.

*D.S. e \**

*D.C. e Coda*

# HINO DE LOUVOR A SÃO JOSÉ

1º Sax Alto E♭

Arr. Manoel Ferreira

6

11

16

21

26

31

36

40

D.S. e \*

D.C. e Coda

# HINO DE LOUVOR A SÃO JOSÉ

2º Sax Alto E♭

Arr. Manoel Ferreira

6

11

16

21

26

31

36

40

1.

2.

D.S. e \*

D.C. e Coda

# HINO DE LOUVOR A SÃO JOSÉ

1º Sax Tenor B♭

Arr. Manoel Ferreira

6

11

16

21

26

31

36

40

*D.S. e \**

*D.C. e Coda*

# HINO DE LOUVOR A SÃO JOSÉ

2º Sax Tenor B♭

Arr. Manoel Ferreira

6

11

16

21

26

31

36

40

*D.S. e \**

*D.C. e Coda*

# HINO DE LOUVOR A SÃO JOSÉ

Sax Barítono E $\flat$

Arr. Manoel Ferreira

6

11

16

21

26

31

36

40

D.S. e \*    \*    D.C. e Coda    ⊕

# HINO DE LOUVOR A SÃO JOSÉ

1º Trompete B♭

Arr. Manoel Ferreira

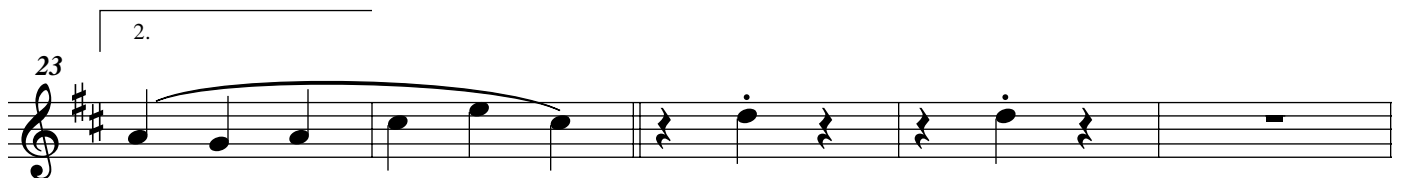
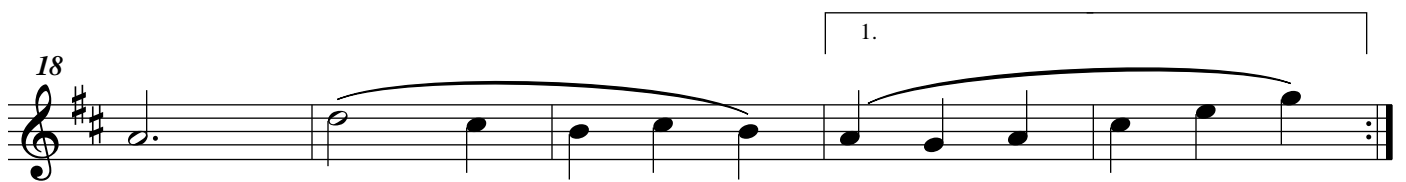
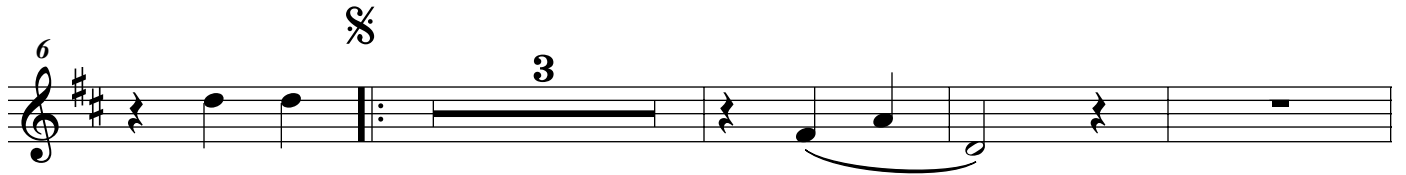
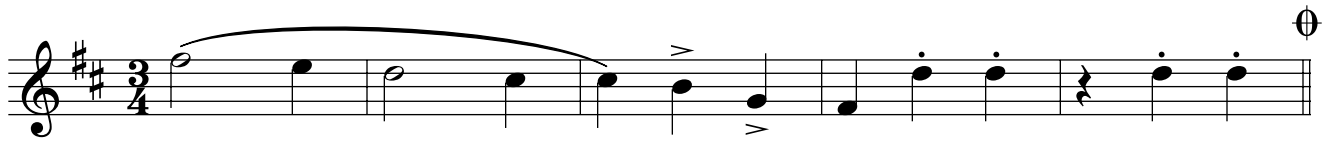

# HINO DE LOUVOR A SÃO JOSÉ

2º Trompete B $\flat$

Arr. Manoel Ferreira

# HINO DE LOUVOR A SÃO JOSÉ

3º Trompete B♭

Arr. Manoel Ferreira

# HINO DE LOUVOR A SÃO JOSÉ

1ª Trompa E♭

Arr. Manoel Ferreira

# HINO DE LOUVOR A SÃO JOSÉ

2ª Trompa E♭

Arr. Manoel Ferreira

# HINO DE LOUVOR A SÃO JOSÉ

3ª Trompa E♭

Arr. Manoel Ferreira

# HINO DE LOUVOR A SÃO JOSÉ

1º Trombone

Arr. Manoel Ferreira

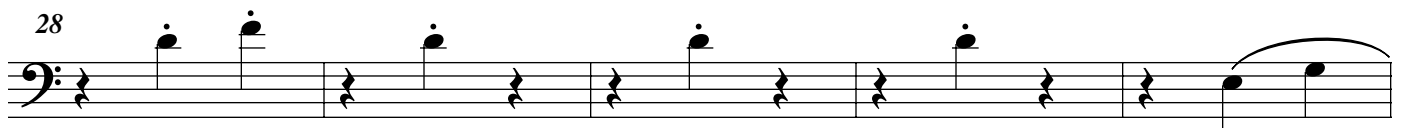
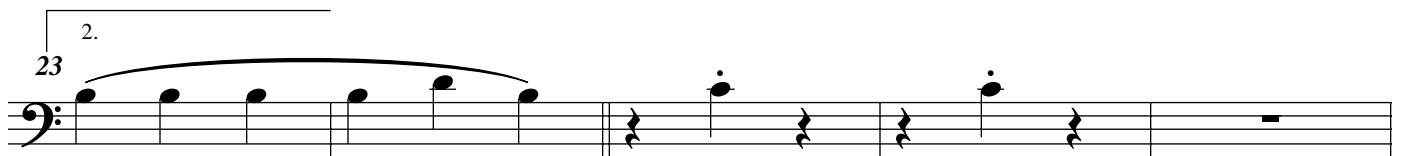
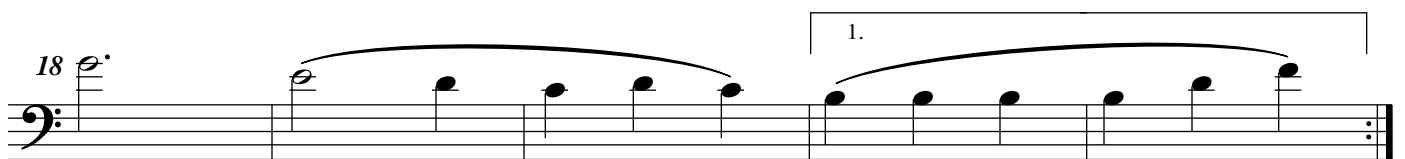
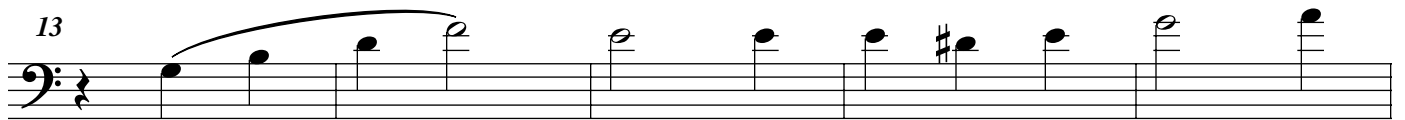
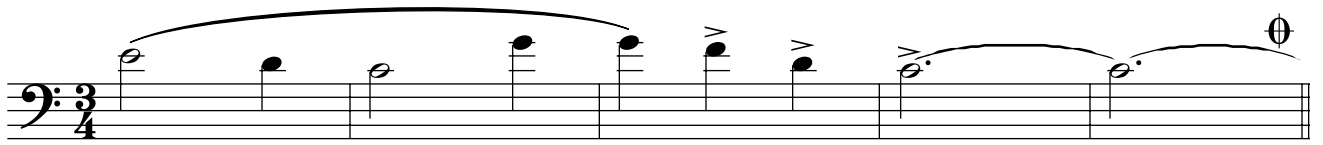

# HINO DE LOUVOR A SÃO JOSÉ

2º Trombone

Arr. Manoel Ferreira

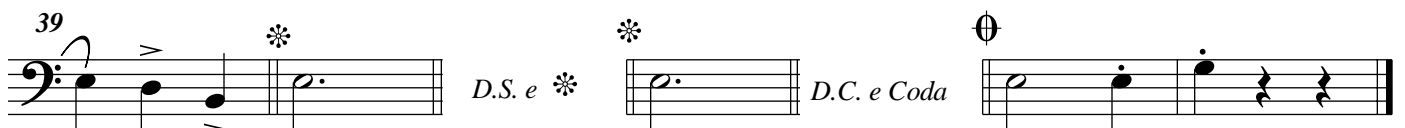
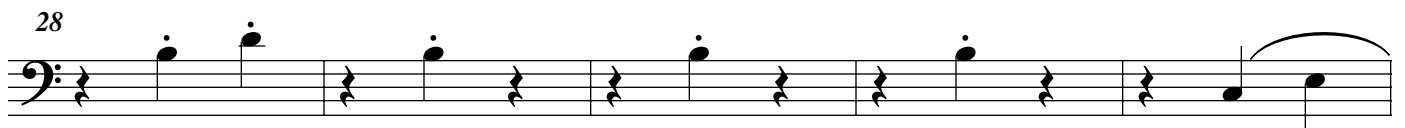
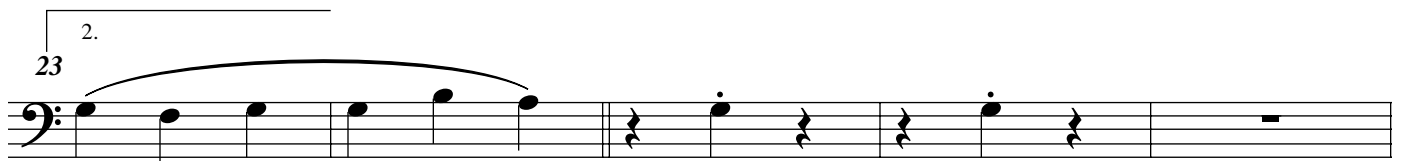
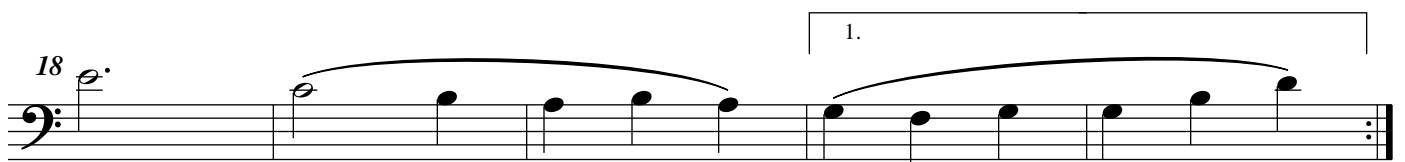
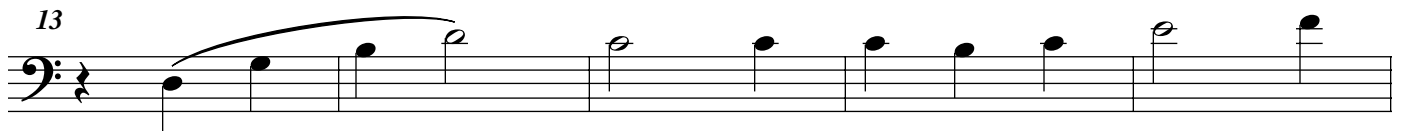
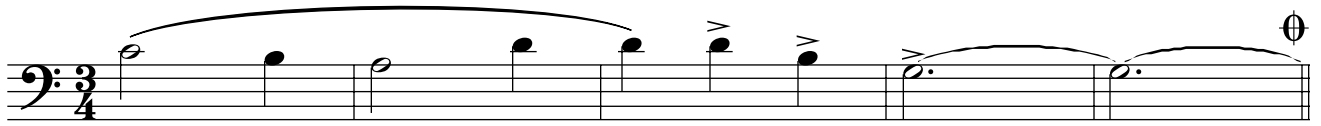

# HINO DE LOUVOR A SÃO JOSÉ

3º Trombone

Arr. Manoel Ferreira

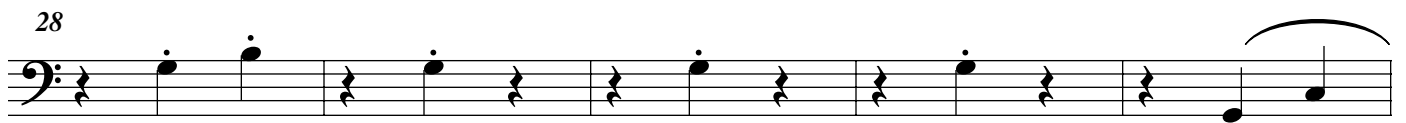
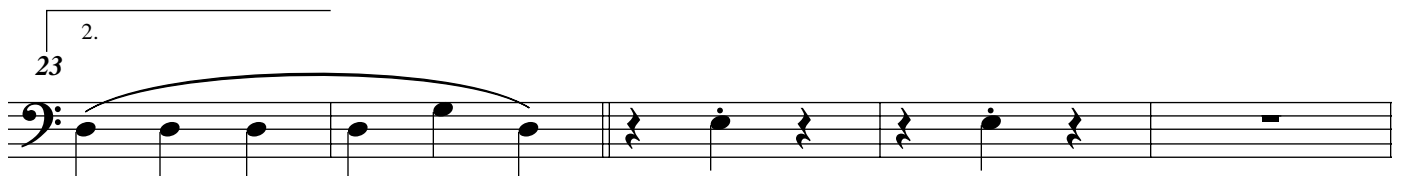
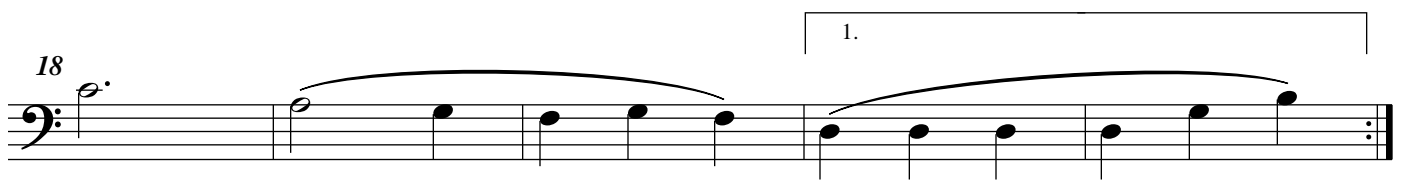
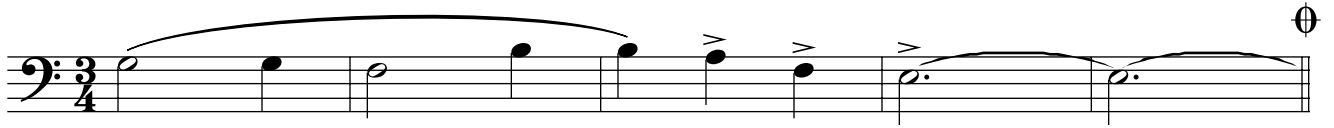

# HINO DE LOUVOR A SÃO JOSÉ

Bombardino B $\flat$

Arr. Manoel Ferreira

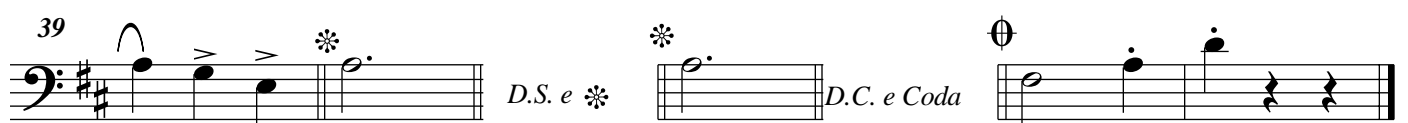
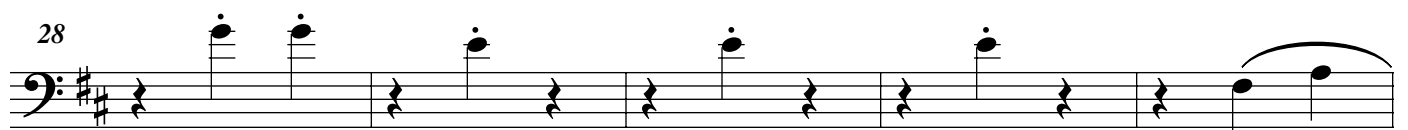
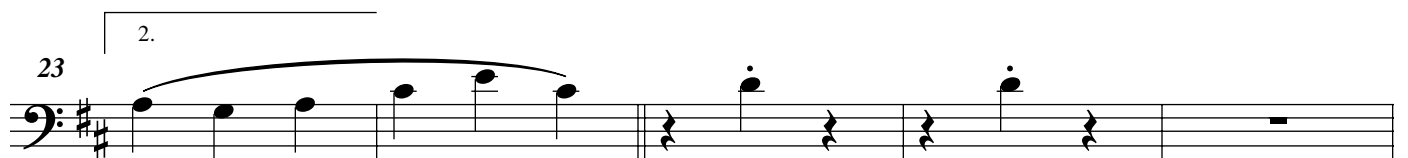
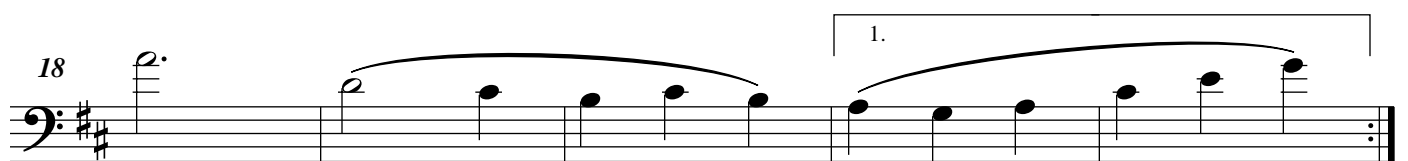
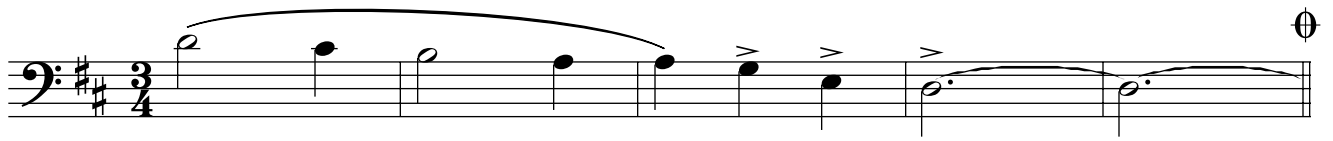

# HINO DE LOUVOR A SÃO JOSÉ

Bombardino C

Arr. Manoel Ferreira

6

13

18

23

28

33

39

*D.S. e \**

*D.C. e Coda*

# HINO DE LOUVOR A SÃO JOSÉ

Tuba B $\flat$

Arr. Manoel Ferreira

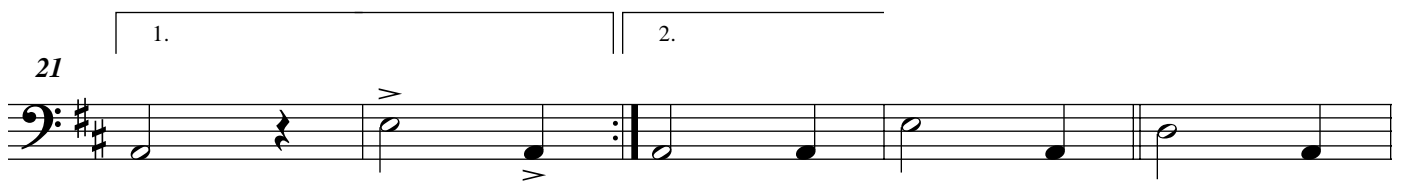
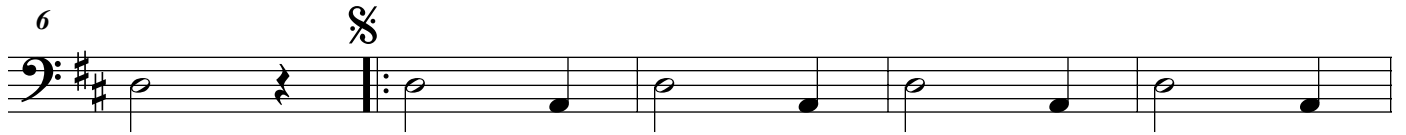

# HINO DE LOUVOR A SÃO JOSÉ

Tuba E $\flat$

Arr. Manoel Ferreira

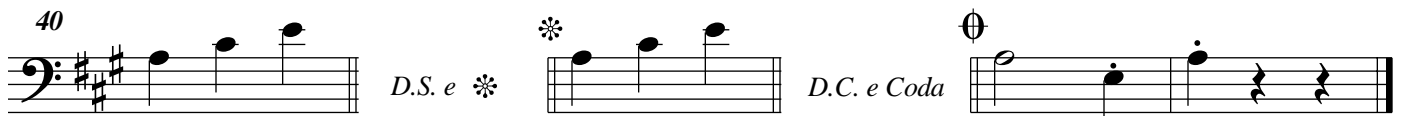
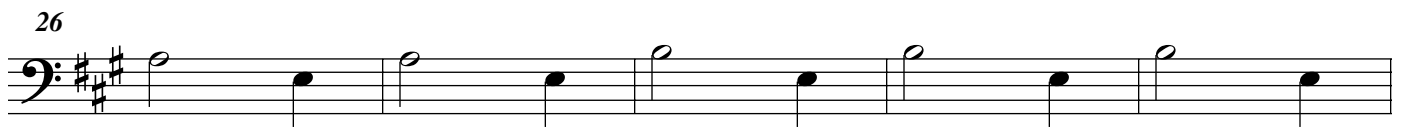
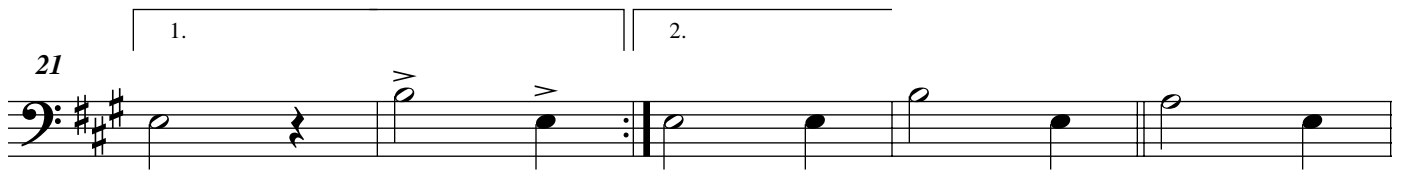
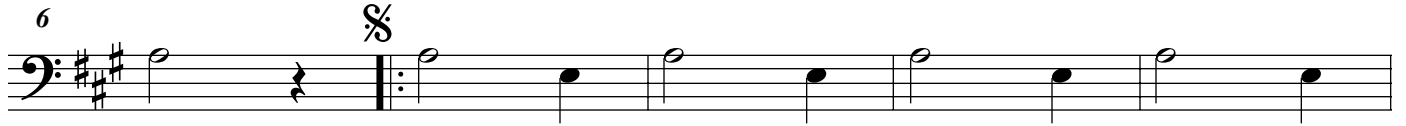

# HINO DE LOUVOR A SÃO JOSÉ

Percussão

Arr. Manoel Ferreira

6

11

16

21

26

31

36

40

D.S. e \*

D.C. e Coda

# GOVERNO DO ESTADO DO CEARÁ

*Secretaria da Cultura*

**PROJETO  
FORTALECIMENTO  
MUSICAL**

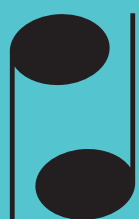

**Sistema Estadual  
Bandas de Música**

Centro Administrativo Governador Virgílio Távora  
Av. General Afonso Albuquerque Lima - s/nº - Cambéba  
Ed. SEAD 3º Andar - Fone: (85) 3101 6763  
[sistemadebandas@secult.ce.gov.br](mailto:sistemadebandas@secult.ce.gov.br)