

Mãezinha Querida

Valsa

Comp. Carlos Galhardo

Arranjo: Jairo C. Silveira

Adaptação: Fábio Marques

Score

Dynamic markings are *f* (forte) and *mf* (mezzo-forte). The score includes repeat signs and first/second endings.

Mãezinha Querida

22

Fl.

B♭ Cl. 1

B♭ Cl. 2

A. Sx. 1

A. Sx. 2

T. Sx. 1

T. Sx. 2

22

Tr. 1

Tr. 2

Tr. 3

B♭ Tpt.

Tbn. 1

Tbn. 2

Tbn. 3

Bomb.

Tuba

22

B. t.

3

Mãezinha Querida

44

Fl.

B♭ Cl. 1

B♭ Cl. 2

A. Sax. 1

A. Sax. 2

T. Sax. 1

T. Sax. 2

44

Trp. 1

Trp. 2

Trp. 3

B♭ Tpt.

Tbn. 1

Tbn. 2

Tbn. 3

Bomb.

Tuba

44

B. t.

The musical score is arranged in a standard orchestral format. The top section includes Flute (Fl.), two B♭ Clarinets (B♭ Cl. 1, B♭ Cl. 2), two Alto Saxophones (A. Sax. 1, A. Sax. 2), two Tenor Saxophones (T. Sax. 1, T. Sax. 2), and three Trumpets (Trp. 1, Trp. 2, Trp. 3). The bottom section includes a B♭ Trombone (B♭ Tpt.), three Trombones (Tbn. 1, Tbn. 2, Tbn. 3), Bombardone (Bomb.), Tuba, and a Bass Drum (B. t.). The score begins at measure 44. The Flute and Clarinets play a melodic line with slurs and accents. The Saxophones provide harmonic support with slurs and accents. The Trumpets and Trombones play a rhythmic pattern of quarter notes. The Bombardone and Tuba play a bass line with slurs and accents. The Bass Drum provides a steady pulse with a slash symbol.

Mãezinha Querida

Comp. Carlos Galhardo

Arranjo: Jairo C. Silveira

Adaptação: Fábio Marques

Flauta

Valsa

8

f

mf

16

24

32

40

mp

48

56

f

62

69

1.

2.

mp

Mãezinha Querida

Comp. Carlos Galhardo

Arranjo: Jairo C. Silveira

Adaptação: Fábio Marques

1º Clarinete B \flat

Valsa

8

16

24

32

40

48

56

63

70

1.

2.

1.

2.

Mãezinha Querida

Comp. Carlos Galhardo

Arranjo: Jairo C. Silveira

Adaptação: Fábio Marques

2º Clarinete B \flat

Valsa

Mãezinha Querida

Comp. Carlos Galhardo

Arranjo: Jairo C. Silveira

Adaptação: Fábio Marques

1º Sax. Alto

Valsa

Mãezinha Querida

Comp. Carlos Galhardo

Arranjo: Jairo C. Silveira

Adaptação: Fábio Marques

1º Sax. Tenor

Valsa

Mãezinha Querida

Comp. Carlos Galhardo

Arranjo: Jairo C. Silveira

Adaptação: Fábio Marques

2º Sax. Tenor

Valsa

8

17

25

33

41

49

62

70

f

mf

mp

f

1.

2.

3

7

1.

2.

Mãezinha Querida

Comp. Carlos Galhardo

Arranjo: Jairo C. Silveira

Adaptação: Fábio Marques

1ª Trompa E♭

Valsa

8 *f*

15 *mf*

22

29

36 1. 2.

43 *mp*

50

56 *f*

63

69 1. 2.

Mãezinha Querida

Comp. Carlos Galhardo

Arranjo: Jairo C. Silveira

Adaptação: Fábio Marques

2ª Trompa E♭

Valsa

Mãezinha Querida

Comp. Carlos Galhardo

Arranjo: Jairo C. Silveira

Adaptação: Fábio Marques

3ª Trompa E♭

Valsa

8 *f*

15 *mf*

22

29

36 1. 2.

43 *mp*

50

56 *f*

62

69 1. 2.

Mãezinha Querida

Comp. Carlos Galhardo

Arranjo: Jairo C. Silveira

Adaptação: Fábio Marques

Trompete B \flat

Valsa

8 *f*

16 *mf*

24

32 1.

40 2. *mp*

48

56 *f*

62

69 1. 2. *mp*

Mãezinha Querida

Comp. Carlos Galhardo
Arranjo: Jairo C. Silveira
Adaptação: Fábio Marques

1º Trombone

Valsa

Mãezinha Querida

Comp. Carlos Galhardo

Arranjo: Jairo C. Silveira

Adaptação: Fábio Marques

2º Trombone

Valsa

9

17

26

35

43

51

60

70

78

Mãezinha Querida

Comp. Carlos Galhardo

Arranjo: Jairo C. Silveira

Adaptação: Fábio Marques

Trombone de Pisto B \flat

Valsa

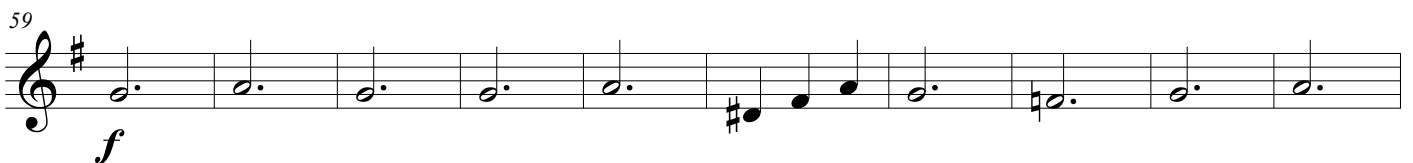
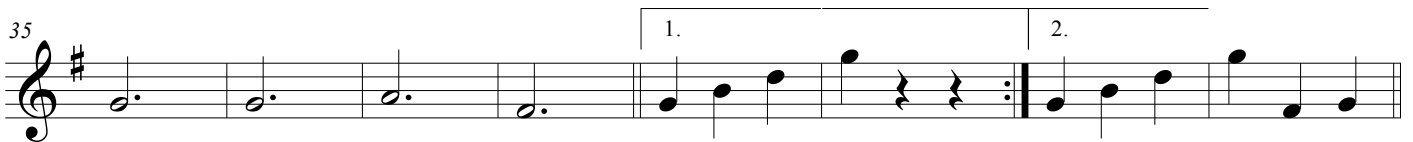
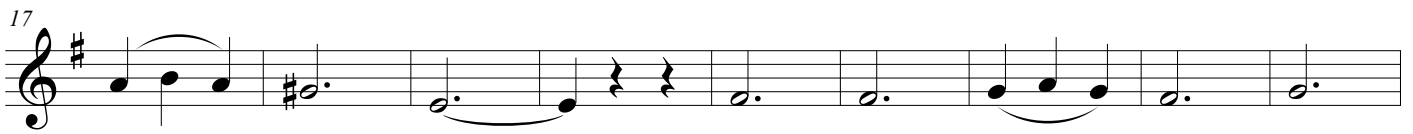
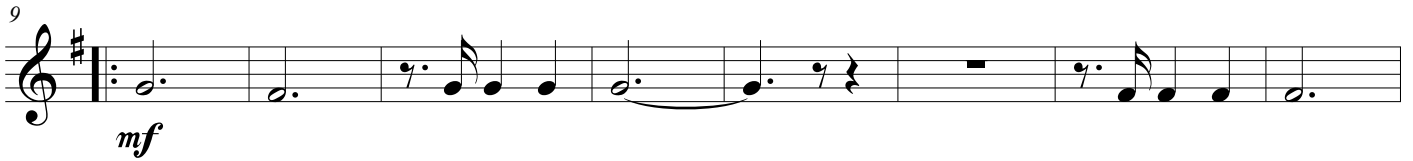
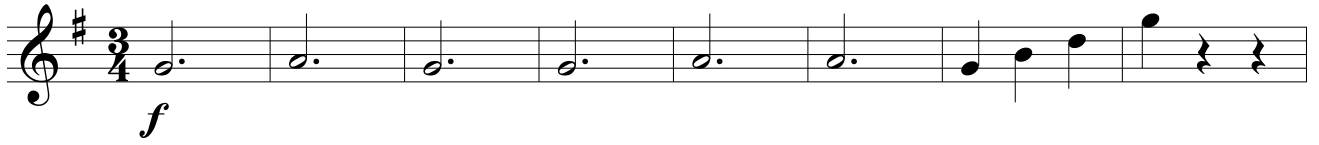

Mãezinha Querida

Comp. Carlos Galhardo
Arranjo: Jairo C. Silveira
Adaptação: Fábio Marques

Bombardino B \flat

Valsa

Mãezinha Querida

Comp. Carlos Galhardo

Arranjo: Jairo C. Silveira

Adaptação: Fábio Marques

Tuba B \flat

Valsa

8 *f*

15 *mf*

22

29

36 1. 2.

43 *mp*

50

57 *f*

64

71 1. 2.

Mãezinha Querida

Comp. Carlos Galhardo
Arranjo: Jairo C. Silveira
Adaptação: Fábio Marques

Bateria

Valsa

9

f

9

18

27

36

1. 2. *mp*

44

53

f

62

71

1. 2.