

Olha pro Céu

Marcha Junina

Comp. Luiz Gonzaga
Arranjo: Ricardo Barros
Adap. Fábio Marques

Score

Olha pro Céu

2

Olha pro Céu

- Fl. (Flute)
- B \flat Cl. (B-flat Clarinet)
- A. Sx. (Alto Saxophone)
- T. Sx. (Tenor Saxophone)
- B \flat Tpt. (B-flat Trumpet)
- Tbn. 1 (Trombone 1)
- Tp. 1 (Trumpet 1)
- Tp. 2 (Trumpet 2)
- Tp. 3 (Trumpet 3)
- Tbn. 2 (Trombone 2)
- Tbn. 3 (Trombone 3)
- Tbn. 4 (Trombone 4)
- Bomb. (Bombardier)
- Tuba
- P. t. 1 (Percussion 1)
- C. x. 2 (Cymbal 2)
- B. b. 3 (Bass Drum 3)

Olha pro Céu

4

33

Fl.

B♭ Cl.

A. Sx.

T. Sx.

B♭ Tpt.

Tbn. 1

Tp. 1

Tp. 2

Tp. 3

Tbn. 2

Tbn. 3

Tbn. 4

Bomb.

Tuba

P. t. 1

C. x. 2

B. b. 3

Olha pro Céu

43

Fl.

B♭ Cl.

A. Sx.

T. Sx.

B♭ Tpt.

Tbn. 1

Tp. 1

Tp. 2

Tp. 3

Tbn. 2

Tbn. 3

Tbn. 4

Bomb.

Tuba

P. t. 1

C. x. 2

B. b. 3

Olha pro Céu

6

Olha pro Céu

Marcha Junina

Flauta

Comp. Luiz Gonzaga
Arranjo: Ricardo Barros
Adap. Fábio Marques

Olha pro Céu

Marcha Junina

Sax. Alto

Comp. Luiz Gonzaga
Arranjo: Ricardo Barros
Adap. Fábio Marques

8 *f*

15 *mf*

22 *f*

29

36

44

52 *D.S. ao Coda*

Olha pro Céu

Marcha Junina

Sax. Tenor

Comp. Luiz Gonzaga
Arranjo: Ricardo Barros
Adap. Fábio Marques

f

7

mp

13

19

25

mf

31

37

43

49

54

D.S. ao Coda

Olha pro Céu

Marcha Junina

1ª Trompa Eb

Comp. Luiz Gonzaga
Arranjo: Ricardo Barros
Adap. Fábio Marques

Olha pro Céu

Marcha Junina

2ª Trompa E♭

Comp. Luiz Gonzaga
Arranjo: Ricardo Barros
Adap. Fábio Marques

Olha pro Céu

Marcha Junina

3ª Trompa Eb

Comp. Luiz Gonzaga
Arranjo: Ricardo Barros
Adap. Fábio Marques

Olha pro Céu

Marcha Junina

Trompete B \flat

Comp. Luiz Gonzaga
Arranjo: Ricardo Barros
Adap. Fábio Marques

7 *f*

13

19 *mf*

26 *f*

32

39

46

53 \emptyset \emptyset *D.S. ao Coda*

Olha pro Céu

Marcha Junina

Comp. Luiz Gonzaga
Arranjo: Ricardo Barros
Adap. Fábio Marques

Trombone 1

Olha pro Céu

Marcha Junina

Comp. Luiz Gonzaga
Arranjo: Ricardo Barros
Adap. Fábio Marques

2° Trombone

Olha pro Céu

Marcha Junina

3º Trombone

Comp. Luiz Gonzaga
Arranjo: Ricardo Barros
Adap. Fábio Marques

Olha pro Céu

Marcha Junina

Trombone de Pisto B \flat

Comp. Luiz Gonzaga

Arranjo: Ricardo Barros

Adap. Fábio Marques

7

13

19

25

31

37

44

52

f

mp

mf

D.S. ao Coda

Olha pro Céu

Marcha Junina

Comp. Luiz Gonzaga
Arranjo: Ricardo Barros
Adap. Fábio Marques

Bombardino B \flat

f

7

mp

13

19

25

f

31

37

44

51

D.S. ao Coda

Olha pro Céu

Marcha Junina

Tuba B \flat

Comp. Luiz Gonzaga
Arranjo: Ricardo Barros
Adap. Fábio Marques

8 *f*

15 *mf*

22 *f*

29

37

45

53 *D.S. ao Coda*

Olha pro Céu

Marcha Junina

Comp. Luiz Gonzaga
Arranjo: Ricardo Barros
Adap. Fábio Marques

Pratos

Olha pro Céu

Marcha Junina

Caixa

Comp. Luiz Gonzaga
Arranjo: Ricardo Barros
Adap. Fábio Marques

Olha pro Céu

Marcha Junina

Comp. Luiz Gonzaga
Arranjo: Ricardo Barros
Adap. Fábio Marques

Bombo

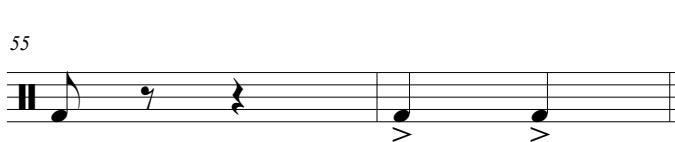
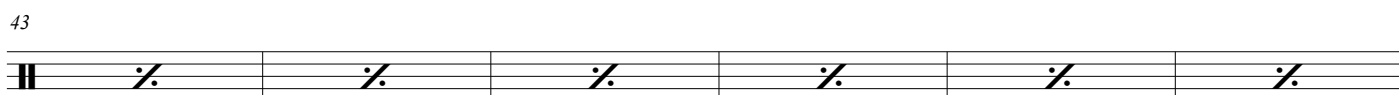
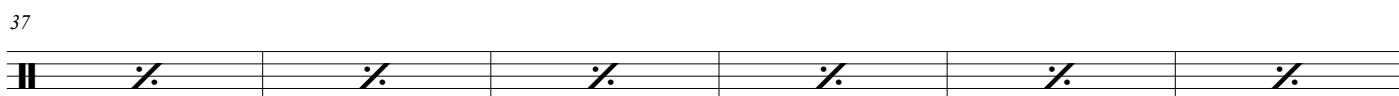
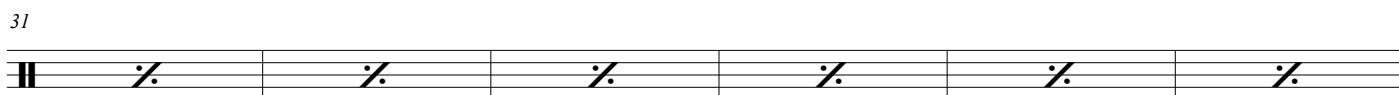
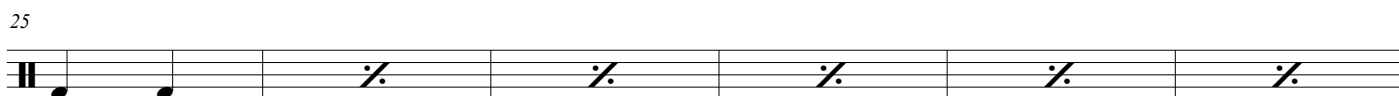
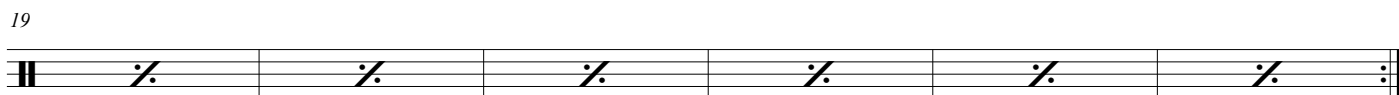
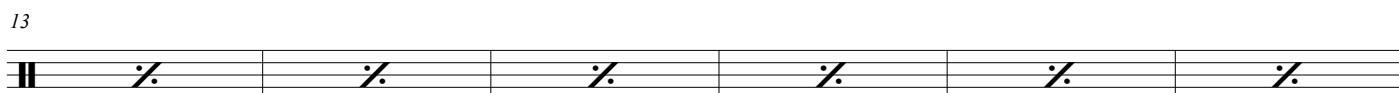
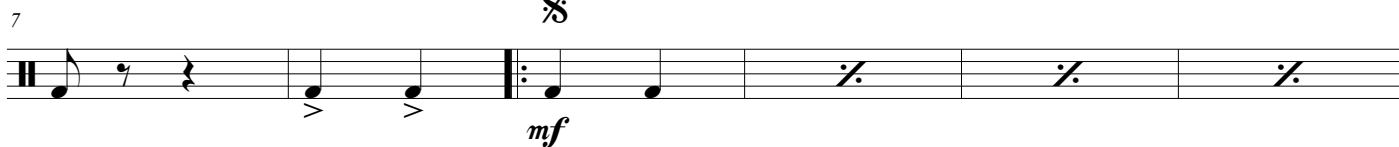
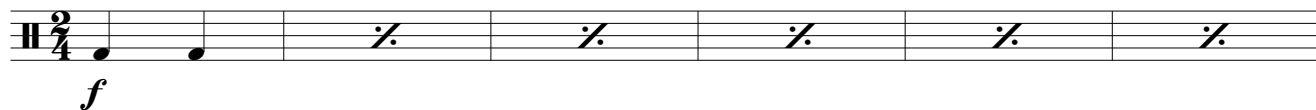

D.S. ao Coda

