

Score

BEAUTY AND THE BEAST

ARCANJOS

Compos.: Alan Menken/Howard Ashman

Arr.: Jean des Santos Bezerra

Flugelhorn

Trombone

Electric Piano

Electric Bass

Synth Brass

Percussion

5

Flghn.

Tbn.

E. Pno.

E.B.

Synth

Perc.

9

Flghn.

Tbn.

E. Pno.

E.B.

Synth

Perc.

23

Flghn.

Tbn.

E. Pno.

E.B.

Synth

Perc.

31

Flghn.

Tbn.

E. Pno.

E.B.

Synth

Perc.

35

Flghn.

Tbn.

E. Pno.

E.B.

Synth

Perc.

39

Flghn.

Tbn.

E. Pno.

E.B.

Synth

Perc.

3

45

Flghn.

Tbn.

E. Pno.

E.B.

Synth

Perc.

mf

mf

mf

p

mf

3

3

3

3

50

Flghn.

Tbn.

E. Pno.

E.B.

Synth

Perc.

56

Flghn.

Tbn.

E. Pno.

E.B.

Synth

Perc.

59

Flghn.

Tbn.

E. Pno.

E.B.

Synth

Perc.

rit.

62

Flghn.

Tbn.

62

E. Pno.

62

E.B.

62

Synth

62

Perc.

65

Flghn.

Tbn.

E. Pno.

E.B.

Synth

Perc.

69 *rit.* *a tempo*

Flghn.

Tbn.

E. Pno.

E.B.

Synth

Perc.

Flugelhorn

BEAUTY AND THE BEAST

ARCANJOS

Compos.: Alan Menken/Howard Ashman

Arr.: Jean des Santos Bezerra

5

f

10

15

21

26

6

36

3

41

46

3

51

3

55

59

63

rit.

5

a tempo

Trombone

BEAUTY AND THE BEAST

ARCANJOS

Compos.: Alan Menken/Howard Ashman

Arr.: Jean des Santos Bezerra

5 8 *f*

16 3

25

30 7

42

47 3

55

61 *rit.*

65 *a tempo* 5

Electric Piano

BEAUTY AND THE BEAST

ARCANJOS

Compos.: Alan Menken/Howard Ashman

Arr.: Jean des Santos Bezerra

Electric Piano

E. Pno.

E. Pno.

E. Pno.

E. Pno.

E. Pno.

21 (8^{va})

E. Pno.

25

E. Pno.

29

E. Pno.

33

E. Pno.

38

E. Pno.

E. Pno.

E. Pno.

E. Pno.

E. Pno.

E. Pno. *rit.*

E. Pno.

E. Pno. *rit.* *a tempo*

E. Pno.

51

55

60

65

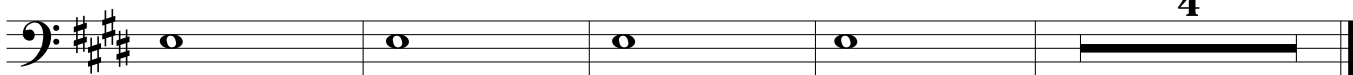

BEAUTY AND THE BEAST

ARCANJOS

Compos.: Alan Menken/Howard Ashman

Arr.: Jean des Santos Bezerra

Percussion

BEAUTY AND THE BEAST

ARCANJOS

Compos.: Alan Menken/Howard Ashman

Arr.: Jean des Santos Bezerra

40

45

45

mf

49

53

57

61

rit.

9
