

PROJETO FORTALECIMENTO MUSICAL

ETERNA SAUDADE

Autor.: José Barbosa de Brito

www.secult.ce.gov.br

Ação Cultural

**Sistema Estadual
Bandas de Música**

**GOVERNO DO
ESTADO DO CEARÁ**
Secretaria da Cultura

PRÓ BANDAS

Coordenação de Música

GOVERNO DO
ESTADO DO CEARÁ
Secretaria da Cultura

ETERNA SAUDADE

Score

DOBRADO

José Barbosa de Brito

Flauta

Requinta Eb

1° Clarinete Bb

2° Clarinete Bb

3° Clarinete Bb

Sax Alto Eb

Sax Tenor Bb

Sax Baritone Eb

1° Trompete Bb

2° Trompete Bb

3° Trompete Bb

1° Trompa Eb

2° Trompa Eb

3° Trompa Eb

Trombone Canto

1° Trombone

2° Trombone

3° Trombone

Bombardino

Tuba Bb

Bombo Pratos

Caixa

- Flauta
- Requinta E \flat
- 1 $^{\circ}$ Clarinete B \flat
- 2 $^{\circ}$ Clarinete B \flat
- 3 $^{\circ}$ Clarinete B \flat
- Sax Alto E \flat
- Sax Tenor B \flat
- Sax Baritone E \flat
- 1 $^{\circ}$ Trompete B \flat
- 2 $^{\circ}$ Trompete B \flat
- 3 $^{\circ}$ Trompete B \flat
- 1 $^{\circ}$ Trompa E \flat
- 2 $^{\circ}$ Trompa E \flat
- 3 $^{\circ}$ Trompa E \flat
- Trombone Canto
- 1 $^{\circ}$ Trombone
- 2 $^{\circ}$ Trombone
- 3 $^{\circ}$ Trombone
- Bombardino
- Tuba B \flat
- Bombo Pratos
- Caixa

This musical score is for the piece "ETERNA SAUDADE - DOBRADO". It is arranged for a large band and includes the following instruments and parts:

- Flauta
- Requinta E \flat
- 1 $^\circ$ Clarinete B \flat
- 2 $^\circ$ Clarinete B \flat
- 3 $^\circ$ Clarinete B \flat
- Sax Alto E \flat
- Sax Tenor B \flat
- Sax Baritone E \flat
- 1 $^\circ$ Trompete B \flat
- 2 $^\circ$ Trompete B \flat
- 3 $^\circ$ Trompete B \flat
- 1 $^\circ$ Trompa E \flat
- 2 $^\circ$ Trompa E \flat
- 3 $^\circ$ Trompa E \flat
- Trombone Canto
- 1 $^\circ$ Trombone
- 2 $^\circ$ Trombone
- 3 $^\circ$ Trombone
- Bombardino
- Tuba B \flat
- Bombo Pratos
- Caixa

- Flauta
- Requieta Eb
- 1º Clarinete Bb
- 2º Clarinete Bb
- 3º Clarinete Bb
- Sax Alto Eb
- Sax Tenor Bb
- Sax Baritono Eb
- 1º Trompete Bb
- 2º Trompete Bb
- 3º Trompete Bb
- 1ª Trompa Eb
- 2ª Trompa Eb
- 3ª Trompa Eb
- Trombone Canto
- 1º Trombone
- 2º Trombone
- 3º Trombone
- Bombardino
- Tuba Bb
- Bombo Pratos
- Caixa

- Flauta (Flute)
- Requinta E_b (Alto Saxophone)
- 1º Clarinete B_b (B-flat Clarinet)
- 2º Clarinete B_b (B-flat Clarinet)
- 3º Clarinete B_b (B-flat Clarinet)
- Sax Alto E_b (Alto Saxophone)
- Sax Tenor B_b (Tenor Saxophone)
- Sax Baritono E_b (Baritone Saxophone)
- 1º Trompete B_b (B-flat Trumpet)
- 2º Trompete B_b (B-flat Trumpet)
- 3º Trompete B_b (B-flat Trumpet)
- 1ª Trompa E_b (E-flat Horn)
- 2ª Trompa E_b (E-flat Horn)
- 3ª Trompa E_b (E-flat Horn)
- Trombone Canto (Baritone Trombone)
- 1º Trombone (Trombone 1)
- 2º Trombone (Trombone 2)
- 3º Trombone (Trombone 3)
- Bombardino (Euphonium)
- Tuba B_b (Tuba)
- Bombo Pratos (Snare Drum)
- Caixa (Bass Drum)

- Flauta (Flute)
- Requieta E \flat (Alto Saxophone)
- 1 $^{\circ}$ Clarinete B \flat (Clarinet)
- 2 $^{\circ}$ Clarinete B \flat (Clarinet)
- 3 $^{\circ}$ Clarinete B \flat (Clarinet)
- Sax Alto E \flat (Alto Saxophone)
- Sax Tenor B \flat (Tenor Saxophone)
- Sax Baritono E \flat (Baritone Saxophone)
- 1 $^{\circ}$ Trompete B \flat (Trumpet)
- 2 $^{\circ}$ Trompete B \flat (Trumpet)
- 3 $^{\circ}$ Trompete B \flat (Trumpet)
- 1 $^{\circ}$ Trompa E \flat (Trumpet)
- 2 $^{\circ}$ Trompa E \flat (Trumpet)
- 3 $^{\circ}$ Trompa E \flat (Trumpet)
- Trombone Canto (Trombone)
- 1 $^{\circ}$ Trombone (Trombone)
- 2 $^{\circ}$ Trombone (Trombone)
- 3 $^{\circ}$ Trombone (Trombone)
- Bombardino (Baritone)
- Tuba B \flat (Tuba)
- Bombo Pratos (Snare Drum)
- Caixa (Cymbal)

This musical score is for the piece "ETERNA SAUDADE - DOBRADO". It is arranged for a large band and includes the following instruments and parts:

- Flauta
- Requinta E \flat
- 1 $^{\circ}$ Clarinete B \flat
- 2 $^{\circ}$ Clarinete B \flat
- 3 $^{\circ}$ Clarinete B \flat
- Sax Alto E \flat
- Sax Tenor B \flat
- Sax Baritone E \flat
- 1 $^{\circ}$ Trompete B \flat
- 2 $^{\circ}$ Trompete B \flat
- 3 $^{\circ}$ Trompete B \flat
- 1 $^{\circ}$ Trompa E \flat
- 2 $^{\circ}$ Trompa E \flat
- 3 $^{\circ}$ Trompa E \flat
- Trombone Canto
- 1 $^{\circ}$ Trombone
- 2 $^{\circ}$ Trombone
- 3 $^{\circ}$ Trombone
- Bombardino
- Tuba B \flat
- Bombo Pratos
- Caixa

This musical score is for the piece "ETERNA SAUDADE - DOBRADO". It is arranged for a large band and includes the following instruments and parts:

- Flauta**: Melodic line with dynamics *f* and *p*, featuring triplets.
- Requiteira E \flat** : Melodic line with dynamics *f* and *p*, featuring triplets.
- 1 $^\circ$ Clarinete B \flat** : Melodic line with dynamics *f* and *p*, featuring triplets.
- 2 $^\circ$ Clarinete B \flat** : Melodic line with dynamics *f* and *p*, featuring triplets.
- 3 $^\circ$ Clarinete B \flat** : Melodic line with dynamics *f* and *p*, featuring triplets.
- Sax Alto E \flat** : Melodic line with dynamics *f* and *p*, featuring triplets.
- Sax Tenor B \flat** : Melodic line with dynamics *f* and *mp*.
- Sax Baritone E \flat** : Melodic line with dynamics *f* and *p*.
- 1 $^\circ$ Trompete B \flat** : Rested part.
- 2 $^\circ$ Trompete B \flat** : Rested part.
- 3 $^\circ$ Trompete B \flat** : Rested part.
- 1 $^\circ$ Trompa E \flat** : Rhythmic part with dynamics *f* and *p*, featuring triplets and accents.
- 2 $^\circ$ Trompa E \flat** : Rhythmic part with dynamics *f* and *p*, featuring triplets and accents.
- 3 $^\circ$ Trompa E \flat** : Rhythmic part with dynamics *f* and *p*, featuring triplets and accents.
- Trombone Canto**: Melodic line with dynamics *f* and *p*.
- 1 $^\circ$ Trombone**: Melodic line with dynamics *f* and *p*, featuring triplets.
- 2 $^\circ$ Trombone**: Melodic line with dynamics *f* and *p*, featuring triplets.
- 3 $^\circ$ Trombone**: Melodic line with dynamics *f* and *p*, featuring triplets.
- Bombardino**: Melodic line with dynamics *f* and *p*.
- Tuba B \flat** : Melodic line with dynamics *f* and *p*.
- Bombo Pratos**: Rhythmic part with dynamics *f* and *p*, featuring accents.
- Caixa**: Rhythmic part with dynamics *f* and *p*, featuring accents.

This musical score is for the piece "ETERNA SAUDADE - DOBRADO". It is arranged for a large band and includes the following instruments and parts:

- Flauta** (Flute)
- Requinta E \flat** (Alto Saxophone)
- 1 $^\circ$ Clarinete B \flat** (Bass Clarinet)
- 2 $^\circ$ Clarinete B \flat** (Bass Clarinet)
- 3 $^\circ$ Clarinete B \flat** (Bass Clarinet)
- Sax Alto E \flat** (Alto Saxophone)
- Sax Tenor B \flat** (Tenor Saxophone)
- Sax Baritone E \flat** (Baritone Saxophone)
- 1 $^\circ$ Trompete B \flat** (Trumpet)
- 2 $^\circ$ Trompete B \flat** (Trumpet)
- 3 $^\circ$ Trompete B \flat** (Trumpet)
- 1 $^\circ$ Trompa E \flat** (Trumpet)
- 2 $^\circ$ Trompa E \flat** (Trumpet)
- 3 $^\circ$ Trompa E \flat** (Trumpet)
- Trombone Canto** (Trombone)
- 1 $^\circ$ Trombone** (Trombone)
- 2 $^\circ$ Trombone** (Trombone)
- 3 $^\circ$ Trombone** (Trombone)
- Bombardino** (Baritone Saxophone)
- Tuba B \flat** (Tuba)
- Bombo Pratos** (Drum Kit)
- Caixa** (Snare Drum)

- Flauta:** Remains silent throughout this section.
- 1° Clarinete Bb:** Plays a melodic line similar to the Reuinta.
- 2° Clarinete Bb:** Plays a melodic line similar to the Reuinta.
- 3° Clarinete Bb:** Plays a melodic line similar to the Reuinta.
- Sax Alto Eb:** Plays a sustained harmonic accompaniment.
- Sax Tenor Bb:** Plays a sustained harmonic accompaniment.
- 1° Trompete Bb:** Remains silent.
- 2° Trompete Bb:** Remains silent.
- 3° Trompete Bb:** Remains silent.
- 1° Trompa Eb:** Plays a rhythmic accompaniment with accents.
- 2° Trompa Eb:** Plays a rhythmic accompaniment with accents.
- 3° Trompa Eb:** Plays a rhythmic accompaniment with accents.
- Trombone Canto:** Plays a sustained harmonic accompaniment.
- 1° Trombone:** Plays a sustained harmonic accompaniment.
- 2° Trombone:** Plays a rhythmic accompaniment with accents.
- 3° Trombone:** Plays a rhythmic accompaniment with accents.
- Bombardino:** Plays a sustained harmonic accompaniment.
- Tuba Bb:** Plays a rhythmic accompaniment with accents.

This musical score is for the piece "ETERNA SAUDADE - DOBRADO". It is arranged for a large band and includes the following instruments and parts:

- Flauta (Flute)
- Requinta E \flat (Piccolo)
- 1 $^{\circ}$ Clarinete B \flat (Clarinet)
- 2 $^{\circ}$ Clarinete B \flat (Clarinet)
- 3 $^{\circ}$ Clarinete B \flat (Clarinet)
- Sax Alto E \flat (Alto Saxophone)
- Sax Tenor B \flat (Tenor Saxophone)
- Sax Baritono E \flat (Baritone Saxophone)
- 1 $^{\circ}$ Trompete B \flat (Trumpet)
- 2 $^{\circ}$ Trompete B \flat (Trumpet)
- 3 $^{\circ}$ Trompete B \flat (Trumpet)
- 1 $^{\circ}$ Trompa E \flat (Trumpet)
- 2 $^{\circ}$ Trompa E \flat (Trumpet)
- 3 $^{\circ}$ Trompa E \flat (Trumpet)
- Trombone Canto (Trumpet)
- 1 $^{\circ}$ Trombone (Trombone)
- 2 $^{\circ}$ Trombone (Trombone)
- 3 $^{\circ}$ Trombone (Trombone)
- Bombardino (Euphonium)
- Tuba B \flat (Tuba)
- Bombo Pratos (Snare Drum)
- Caixa (Cymbal)

- Flauta
- Reuinta Eb
- 1º Clarinete Bb
- 2º Clarinete Bb
- 3º Clarinete Bb
- Sax Alto Eb
- Sax Tenor Bb
- Sax Baritono Eb
- 1º Trompete Bb
- 2º Trompete Bb
- 3º Trompete Bb
- 1ª Trompa Eb
- 2ª Trompa Eb
- 3ª Trompa Eb
- Trombone Canto
- 1º Trombone
- 2º Trombone
- 3º Trombone
- Bombardino
- Tuba Bb
- Bombo Pratos
- Caixa

- Flauta
- Requieta Eb
- 1° Clarinete Bb
- 2° Clarinete Bb
- 3° Clarinete Bb
- Sax Alto Eb
- Sax Tenor Bb
- Sax Baritono Eb
- 1° Trompete Bb
- 2° Trompete Bb
- 3° Trompete Bb
- 1° Trompa Eb
- 2° Trompa Eb
- 3° Trompa Eb
- Trombone Canto
- 1° Trombone
- 2° Trombone
- 3° Trombone
- Bombardino
- Tuba Bb
- Bombo Pratos
- Caixa

ETERNA SAUDADE

Flauta

DOBRADO

José Barbosa de Brito

14

26

37

48

65

78

90

103

114

139

151

176

f

mf

f

p

f

p

mf

ff

f

6

7

3

15

3

15

1. 2.

1. 2.

D.C. al Coda

1. 2.

ETERNA SAUDADE

Requinta E \flat

DOBRADO

José Barbosa de Brito

14

26

38

49

67

80

94

106

116

129

140

152

163

174

f *mf* *f* *p* *f* *p* *mf* *ff* *p* *f* *p* *f*

1. 2.

D.C. al Coda

3.

ETERNA SAUDADE

1º Clarinete B \flat

DOBRADO

José Barbosa de Brito

ETERNA SAUDADE

3º Clarinete B♭

DOBRADO

José Barbosa de Brito

§

f

11 *mf*

22 *f* *mf*

33 1.

45 2. *f* *p*

61

75 *f* *p*

87

101 1. 2. *mf* D.C. al Coda

112 *ff* *p*

125

136

150 *f* *p*

160

172 1. 3. 2.

ETERNA SAUDADE

Sax Alto E♭

DOBRADO

José Barbosa de Brito

9

21

32

43

52

65

79

93

106

116

130

144

158

174

f *p* *mf* *f* *mf* *p* *f* *p* *mf* *ff* *p* *f* *p* *f*

D.C. al Coda

ETERNA SAUDADE

Sax Baritono E \flat

DOBRADO

José Barbosa de Brito

12

23

35

46

59

72

85

99

111

122

132

144

156

166

177

f *p* *mf* *f* *p* *f* *p* *mf* *ff* *p* *f* *p* *f* *p* *f*

1. 2. \emptyset

D.C. al Coda \emptyset

2. 3.

1. 2.

ETERNA SAUDADE

1º Trompete B \flat

DOBRADO

José Barbosa de Brito

ETERNA SAUDADE

2º Trompete B \flat

DOBRADO

José Barbosa de Brito

ETERNA SAUDADE

3° Trompete B \flat

DOBRADO

José Barbosa de Brito

ETERNA SAUDADE

1ª Trompa E♭

DOBRADO

José Barbosa de Brito

ETERNA SAUDADE

2ª Trompa E♭

DOBRADO

José Barbosa de Brito

ETERNA SAUDADE

3ª Trompa E♭

DOBRADO

José Barbosa de Brito

ETERNA SAUDADE

1° Trombone

DOBRADO

José Barbosa de Brito

ETERNA SAUDADE

2° Trombone

DOBRADO

José Barbosa de Brito

§

f *p*

11 *mf*

25 *f* *mf*

39 *f*

51 *p* *p*

65

77 *f* *p*

89

101 *mf* D.C. al Coda

112 *ff* *p*

123

134

146 *f* *p*

158

168 *f*

179 1. 2.

ETERNA SAUDADE

3° Trombone

DOBRADO

José Barbosa de Brito

ETERNA SAUDADE

Trombone Canto

DOBRADO

José Barbosa de Brito

12

22

33

45

56

68

80

91

101

111

124

138

151

163

176

f *p* *mf* *mp* *ff* *D.C. al Coda*

3 2

1. 2.

ETERNA SAUDADE

Bombardino Bb

DOBRADO

José Barbosa de Brito

12 *f* *mf*

25 *f* *mf*

37 *f* *mf* 1. 2. 3. *f*

48 *p* *mp*

60 *f* *p* *ff* *p*

71 *f* *p* *ff* *p*

81 *f* *p* *ff* *p*

92 *f* *p* *ff* *p*

102 *mf* *f* *p* D.C. al Coda

112 *ff* *p*

125 *ff* *p*

138 *f*

151 *p*

163 *p*

176 *f* 1. 2.

ETERNA SAUDADE

Bombardino C

DOBRADO

José Barbosa de Brito

12

25

37

48

60

71

81

92

102

112

125

138

151

163

176

f *p* *mf* *f* *ff* *p* *f*

mf *f* *mf* *f* *mp* *f* *p* *mf* *f* *ff* *p* *f* *p* *f*

1. 2. 1. 2. D.C. al Coda

3 2

1. 2.

ETERNA SAUDADE

Tuba B \flat

DOBRADO

José Barbosa de Brito

12

23

35

46

59

72

85

99

111

124

137

150

165

176

f

p

mf

ff

1. 2.

D.C. al Coda

ETERNA SAUDADE

Tuba E \flat

DOBRADO

José Barbosa de Brito

§

f *p*

12 *mf*

23 *f* *mf*

35 Θ 1. 2. 3.

47 *f* *p* *p*

60

73 *f* *p*

86

99 *mf* 1. 2. Θ D.C. al Coda

111 2 *ff* *p*

124

137

150 *f* *p* 3

165

176 1. 2. *f*

ETERNA SAUDADE

Caixa

DOBRADO

José Barbosa de Brito

ETERNA SAUDADE

Bombo
Pratos

DOBRADO

José Barbosa de Brito

13

f *p* *Bombo*

27

mf

41

f *mf* *f* *p*

54

p

67

78

f *p*

90

101

mf *D.C. al Coda*

113

ff *Solo Prato* *Solo Prato* *p*

126

138

150

f *Tutti* *Bombo* *p*

162

174

GOVERNO DO ESTADO DO CEARÁ

Secretaria da Cultura

**PROJETO
FORTALECIMENTO
MUSICAL**

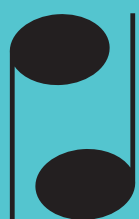

**Sistema Estadual
Bandas de Música**

Centro Administrativo Governador Virgílio Távora
Av. General Afonso Albuquerque Lima - s/nº - Cambéba
Ed. SEAD 3º Andar - Fone: (85) 3101 6763
sistemadebandas@secult.ce.gov.br