

# Americana

Score

Solano e seu conjunto

Arr. para Banda: Jorge Nobre

*Introd.*

The musical score is arranged for a band and includes the following parts:

- Flauta
- Clarinete B $\flat$  1
- Clarinete B $\flat$  2
- Clarinete B $\flat$  3
- Sax Alto E $\flat$  1
- Sax Alto E $\flat$  2
- Sax Tenor B $\flat$  1
- Sax Tenor B $\flat$  2
- Sax Baritone E $\flat$
- Trompete B $\flat$  1
- Trompete B $\flat$  2
- Trompete B $\flat$  3
- Trompa in F 1
- Trompa in F 2
- Trompa in F 3
- Trombone 1
- Trombone 2
- Trombone 3
- Bombardino C
- Tuba C
- Bateria
- Conga

The musical score is arranged in a standard orchestral layout. The instruments are listed on the left side of the page, including Flute (Fl.), Clarinets (B♭ Cl. 1, B♭ Cl. 2, B♭ Cl. 3), Saxophones (A. Sax. 1, A. Sax. 2, T. Sax. 1, T. Sax. 2), Bass Saxophone (B. Sax.), Trumpets (B♭ Tpt. 1, B♭ Tpt. 2, B♭ Tpt. 3), Horns (Hn. 1, Hn. 2, Hn. 3), Trombones (Tbn. 1, Tbn. 2, Tbn. 3), Euphonium (Euph.), Tuba, Snare Drum (D. S.), and Cymbals (C. Dr.). The score begins at measure 17, marked with a box containing the letter 'A'. The key signature is one sharp (F#), and the time signature is 4/4. The woodwinds and strings play sustained notes with long slurs. The brass section has a more active role, with the trombones and tuba playing rhythmic patterns. The percussion section, including the snare drum and cymbals, provides a steady accompaniment. The score is written in a clear, professional style with standard musical notation.

This musical score is for the piece "Americana" and is page 4 of the score. It features a variety of instruments. The woodwinds include Flute (Fl.), three Clarinets (B♭ Cl. 1, 2, 3), two Saxophones (A. Sax. 1, 2), two Soprano Saxophones (T. Sax. 1, 2), and Bass Saxophone (B. Sax.). The brass section consists of three Trumpets (B♭ Tpt. 1, 2, 3), three Horns (Hn. 1, 2, 3), three Trombones (Tbn. 1, 2, 3), Euphonium (Euph.), and Tuba. The percussion includes Snare (D. S.) and Cymbal (C. Dr.). The score is written in a key signature of two sharps (F# and C#) and a common time signature. The music is divided into measures, with a rehearsal mark at measure 25. Red lines and circles highlight specific musical elements, such as slurs and accents, across various staves.

33

Fl.

B♭ Cl. 1

B♭ Cl. 2

B♭ Cl. 3

A. Sx. 1

A. Sx. 2

T. Sx. 1

T. Sx. 2

B. Sx.

33

B♭ Tpt. 1

B♭ Tpt. 2

B♭ Tpt. 3

Hn. 1

Hn. 2

Hn. 3

Tbn. 1

Tbn. 2

Tbn. 3

Euph.

Tuba

33

D. S.

C. Dr.

B

- Flute (Fl.):** Part 1, playing a melodic line with long notes and some grace notes.
- Clarinet (Cl.):** Parts 1, 2, and 3, playing a similar melodic line to the flute.
- Saxophone (Sx.):** Alto Saxophone 1 and 2, Tenor Saxophone 1 and 2, and Baritone Saxophone, all playing a melodic line.
- Trumpet (Tpt.):** Parts 1, 2, and 3, playing a melodic line.
- Euphonium (Euph.)** and **Tuba:** Playing a rhythmic pattern of eighth notes.

- Flute (Fl.)
- Bass Clarinet 1 (B> Cl. 1)
- Bass Clarinet 2 (B> Cl. 2)
- Bass Clarinet 3 (B> Cl. 3)
- Alto Saxophone 1 (A. Sx. 1)
- Alto Saxophone 2 (A. Sx. 2)
- Tenor Saxophone 1 (T. Sx. 1)
- Tenor Saxophone 2 (T. Sx. 2)
- Bass Saxophone (B. Sx.)
- Bass Trumpet 1 (B> Tpt. 1)
- Bass Trumpet 2 (B> Tpt. 2)
- Bass Trumpet 3 (B> Tpt. 3)
- Horn 1 (Hn. 1)
- Horn 2 (Hn. 2)
- Horn 3 (Hn. 3)
- Trombone 1 (Tbn. 1)
- Trombone 2 (Tbn. 2)
- Trombone 3 (Tbn. 3)
- Euphonium (Euph.)
- Tuba
- Drum Set (D. S.)
- Cymbal (C. Dr.)

57

Fl.

B♭ Cl. 1

B♭ Cl. 2

B♭ Cl. 3

A. Sx. 1

A. Sx. 2

T. Sx. 1

T. Sx. 2

B. Sx.

B♭ Tpt. 1

B♭ Tpt. 2

B♭ Tpt. 3

Hn. 1

Hn. 2

Hn. 3

Tbn. 1

Tbn. 2

Tbn. 3

Euph.

Tuba

57

D. S.

C. Dr.

65

Fl.

B $\flat$  Cl. 1

B $\flat$  Cl. 2

B $\flat$  Cl. 3

A. Sx. 1

A. Sx. 2

T. Sx. 1

T. Sx. 2

B. Sx.

65

B $\flat$  Tpt. 1

B $\flat$  Tpt. 2

B $\flat$  Tpt. 3

Hn. 1

Hn. 2

Hn. 3

65

Tbn. 1

Tbn. 2

Tbn. 3

Euph.

Tuba

65

D. S.

C. Dr.

This musical score is for the piece 'Americana' and is page 10 of the score. It features a variety of instruments. The woodwinds include Flute (Fl.), B♭ Clarinet 1 (B♭ Cl. 1), B♭ Clarinet 2 (B♭ Cl. 2), B♭ Clarinet 3 (B♭ Cl. 3), Alto Saxophone 1 (A. Sx. 1), Alto Saxophone 2 (A. Sx. 2), Tenor Saxophone 1 (T. Sx. 1), and Tenor Saxophone 2 (T. Sx. 2). The brass section consists of B♭ Trumpet 1 (B♭ Tpt. 1), B♭ Trumpet 2 (B♭ Tpt. 2), B♭ Trumpet 3 (B♭ Tpt. 3), Horn 1 (Hn. 1), Horn 2 (Hn. 2), Horn 3 (Hn. 3), Trombone 1 (Tbn. 1), Trombone 2 (Tbn. 2), Trombone 3 (Tbn. 3), Euphonium (Euph.), and Tuba. The percussion includes Drum Set (D. S.) and Conga (C. Dr.). The score is written in a key signature of one sharp (F#) and a common time signature (C). The music is divided into measures, with a rehearsal mark '73' appearing at the beginning of the first staff. The notation includes various rhythmic values, rests, and articulation marks such as accents and slurs. Red markings are present on several staves, including a red line on the Flute staff and red slurs on the Clarinet and Saxophone staves.

This musical score is for the piece 'Americana' and is page 11 of the score. It features a variety of instruments. The woodwind section includes Flute (Fl.), three Clarinets (B♭ Cl. 1, 2, 3), two Saxophones (A. Sx. 1, 2), and three Trumpets (B. Tpt. 1, 2, 3). The brass section consists of three Horns (Hn. 1, 2, 3), three Trombones (Tbn. 1, 2, 3), Euphonium (Euph.), and Tuba. The percussion section includes a Drum Set (D. S.) and a Conga (C. Dr.). The score is written in a key signature of one sharp (F#) and a common time signature (C). A blue vertical line is drawn through the score at the beginning of the first measure. A red 'C' in a box is placed above the first measure of the Flute part. Red markings, including slurs and accents, are present in the woodwind parts. The drum set part shows a specific rhythmic pattern in the first measure, while the conga part has a simple rhythmic accompaniment. The rest of the score contains complex melodic and harmonic lines for the other instruments.

- Trumpet (Tpt.):** Parts 1, 2, and 3, playing a rhythmic melody.
- Horn (Hn.):** Parts 1, 2, and 3, playing a rhythmic pattern.
- Euphonium (Euph.):** Playing a rhythmic melody.
- Tuba:** Playing a rhythmic melody.
- Drum Set (D.S. and C.Dr.):** The Snare Drum (D.S.) and Cymbal (C.Dr.) parts are marked with a slash (X) for most of the page, indicating they are not to be played, except for a few notes at the end of the page.

97

Fl.

B♭ Cl. 1

B♭ Cl. 2

B♭ Cl. 3

A. Sax. 1

A. Sax. 2

T. Sax. 1

T. Sax. 2

B. Sax.

97

B♭ Tpt. 1

B♭ Tpt. 2

B♭ Tpt. 3

Hn. 1

Hn. 2

97

Hn. 3

Tbn. 1

Tbn. 2

Tbn. 3

Euph.

Tuba

97

D. S.

C. Dr.

114

Fl.

B♭ Cl. 1

B♭ Cl. 2

B♭ Cl. 3

A. Sx. 1

A. Sx. 2

T. Sx. 1

T. Sx. 2

B. Sx.

B♭ Tpt. 1

B♭ Tpt. 2

B♭ Tpt. 3

Hn. 1

Hn. 2

Hn. 3

Tbn. 1

Tbn. 2

Tbn. 3

Euph.

Tuba

D. S.

C. Dr.

114

# Americana

Flauta

Solano e seu conjunto

Arr. para Banda: Jorge Nobre

*Introd.*

11

19 **A**

32 **B**

46

58

70

79 **C**

88

100

*Introd. 2*

113

124 **Fim**

Detailed description of the musical score: The score is written for a flute in 2/4 time. It begins with an introduction (Introd.) consisting of two staves of music. The first staff (measures 1-10) features a melodic line with eighth-note patterns and slurs. The second staff (measures 11-18) continues this pattern. The first section (A, measures 19-31) is characterized by a more melodic, flowing line with slurs. The second section (B, measures 32-45) features a similar melodic line but includes a triplet of eighth notes. The third section (measures 46-57) contains a complex rhythmic pattern with many sixteenth notes and slurs. The fourth section (measures 58-69) continues with a melodic line and includes a triplet of eighth notes. The fifth section (measures 70-78) features a melodic line with slurs and accents. The sixth section (measures 79-87) begins with a red wavy line indicating a specific performance technique, followed by a blue repeat sign and a melodic line. The seventh section (measures 88-99) includes a triplet of eighth notes and a melodic line. The eighth section (measures 100-112) features a melodic line with slurs. The second introduction (Introd. 2, measures 113-123) repeats the melodic patterns of the first introduction. The final section (measures 124-128) concludes with a melodic line, a blue repeat sign, and a final flourish marked 'Fim'.

# Americana

Clarinete B $\flat$  1

Solano e seu conjunto

Arr. para Banda: Jorge Nobre

Introd.

10

19 A

32 B

45

57

69

78 C

89

103 Introd. 2

115

124 Fim

# Americana

Clarinete B $\flat$  2

Solano e seu conjunto

Arr. para Banda: Jorge Nobre

*Introd.*

10

19 **A**

32 **B**

45

57

69

78 **C**

89

102 *Introd. 2*

115

124 **Fim**

# Americana

Clarinete B $\flat$  3

Solano e seu conjunto

Arr. para Banda: Jorge Nobre

*Introd.*

10

19 **A**

32 **B**

45

58

70

79 **C**

91

105 *Introd. 2*

118

124 1. 2. **Fim**

# Americana

Bass Clarinet

Solano e seu conjunto

Arr. para Banda: Jorge Nobre

*Introd.*

9

19 **A**

29 **B**

39

50

61

71

81 **C**

92

103

111 *Introd. 2*

120 1. 2. **Fim**

# Americana

Sax Alto E $\flat$  1

Solano e seu conjunto

Arr. para Banda: Jorge Nobre

*Introd.*

10

19 **A**

32 **B**

45

57

68

77 **C**

88

102

*Introd. 2*

113

122 **Fim**

# Americana

Sax Alto E $\flat$  2

Solano e seu conjunto

Arr. para Banda: Jorge Nobre

*Introd.*

10

19 **A**

32 **B**

45

57

69

78 **C**

90

104 *Introd. 2*

115

124 **Fim**

# Americana

Sax Tenor B $\flat$  1

Solano e seu conjunto

Arr. para Banda: Jorge Nobre

*Introd.*

2

10

19 **A** 4 5

35 **B** 4 4

50 5 4

66 5

78 **C**

89

101

113 *Introd. 2* 2

123 **Fim**

# Americana

Sax Tenor B $\flat$  2

Solano e seu conjunto

Arr. para Banda: Jorge Nobre

*Introd.*

2

10

19 **A** 4 5

35 **B** 4 4

50 5 3 3 4

63 5

74 **C**

84

96

106 *Introd. 2* 2

115

124 1. 2. **Fim**

Detailed description of the musical score: The score is written for Sax Tenor B $\flat$  2 in the key of D major (two sharps) and 2/4 time. It consists of ten staves of music. The first staff is an introduction marked 'Introd.' with a '2' above it. The second staff continues the introduction. The third staff is marked 'A' and contains a four-measure rest followed by a melodic line with a five-measure rest. The fourth staff is marked 'B' and contains a four-measure rest followed by a melodic line with a four-measure rest. The fifth staff contains a five-measure rest followed by a melodic line with two triplet markings. The sixth staff contains a five-measure rest followed by a melodic line. The seventh staff is marked 'C' and contains a four-measure rest followed by a melodic line. The eighth staff continues the melodic line. The ninth staff continues the melodic line and is marked 'Introd. 2' with a '2' above it. The tenth staff continues the melodic line and ends with a double bar line and the word 'Fim'. There are various musical notations throughout, including slurs, accents, and dynamic markings.

# Americana

Sax Barítono E $\flat$

Solano e seu conjunto

Arr. para Banda: Jorge Nobre

*Introd.*

9

19 **A**

29 **B**

39

50

61

71

81 **C**

92

103

112 *Introd. 2*

121 1. 2. **Fim**

# Americana

Trompete B $\flat$  1

Solano e seu conjunto

Arr. para Banda: Jorge Nobre

*Introd.*

2

7

15

A 13

B 4 4

50 13 9

76 C

86

97

105 *Introd. 2* 2

115

123 1. 2. **Fim**

# Americana

Trompete B $\flat$  2

Solano e seu conjunto

Arr. para Banda: Jorge Nobre

*Introd.*

2

7

14

A

19

13

B

4

4

47

13

66

9

C

81

90

101

110

*Introd. 2*

2

118

124

1.

2.

**Fim**

# Americana

Trompete B $\flat$  3

Solano e seu conjunto

Arr. para Banda: Jorge Nobre

*Introd.*

2

9

17 **A** 13 **B** 4

40 4 13

63 9

78 **C**

88

98

108 *Introd. 2* 2

117

125 1. 2. **Fim**

# Americana

Trompa in F 1

Solano e seu conjunto

Arr. para Banda: Jorge Nobre

*Introd.*

11

21

33

44

55

66

75

85

95

103

111

121

*Introd. 2*

**A**

**B**

**C**

**Fim**

# Americana

Trompa in F 2

Solano e seu conjunto

Arr. para Banda: Jorge Nobre

*Introd.*

9

19 **A**

29 **B**

39

50

60

70

81 **C**

91

102 *Introd. 2*

121 1. 2. **Fim**

# Americana

Trompa in F 3

Solano e seu conjunto

Arr. para Banda: Jorge Nobre

*Introd.*

9

19 **A**

31 **B**

41

51

61

71

81 **C**

91

102

112 *Introd. 2*

121 1. 2. **Fim**

# Americana

Horn in E $\flat$  1

Solano e seu conjunto

Arr. para Banda: Jorge Nobre

*Introd.*

11

21

33 **B**

44

55

66

75 **C**

85

95

103

111 *Introd. 2*

121 **1.** **2.** **Fim**

# Americana

Horn in E $\flat$  2

Solano e seu conjunto

Arr. para Banda: Jorge Nobre

*Introd.*

9

19 **A**

29 **B**

39

49

59

69

79 **C**

89

100

110 *Introd. 2*

121 **1.** **2.** **Fim**

# Americana

Horn in E $\flat$  3

Solano e seu conjunto

Arr. para Banda: Jorge Nobre

*Introd.*

9

19 **A**

31 **B**

41

51

61

71

81 **C**

91

102

111 *Introd. 2*

121 **1.** **2.** **Fim**

# Americana

Trombone 1

Solano e seu conjunto

Arr. para Banda: Jorge Nobre

*Introd.*

2

10

19 **A**

33 **B**

44

55

67

77 **C**

90 3

105 2 *Introd. 2* 2

117

126 1. 2. **Fim**

# Americana

Trombone 2

Solano e seu conjunto

Arr. para Banda: Jorge Nobre

*Introd.*

2

10

19 **A**

32 **B**

43

54

66

76 **C**

89 3

104 *Introd. 2* 2

116

125 **Fim**

# Americana

Trombone 3

Solano e seu conjunto

Arr. para Banda: Jorge Nobre

*Introd.*

2

10

19 A

29 B

39

49

57

67

73

81 C

98

112 *Introd. 2*

122 1. 2. Fim

# Americana

Bombardino B $\flat$

Solano e seu conjunto

Arr. para Banda: Jorge Nobre

Introd.

2

10

19 **A**

4 5

35 **B**

4

50

5 4

66

5

77 **C**

85

94

105

Introd. 2

113

2

123

1. 2.

**Fim**

# Americana

Bombardino C

Solano e seu conjunto

Arr. para Banda: Jorge Nobre

*Introd.*

2

10

19 **A** 4 5

35 **B** 4 4

50 5 4

66 5

77 **C**

85

94

105

*Introd. 2*

113 2

123 1. 2. **Fim**

# Americana

Tuba B $\flat$

Solano e seu conjunto

Arr. para Banda: Jorge Nobre

*Introd.*

# Americana

Tuba E $\flat$

Solano e seu conjunto

Arr. para Banda: Jorge Nobre

*Introd.*

8 9 19 29 39 49 58 67 76 85 94 104 113 123

A B C

1. 2. **Fim**

# Americana

Tuba C

Solano e seu conjunto

Arr. para Banda: Jorge Nobre

*Introd.*

113 *Introd. 2*

# Bateria

# Americana

Solano e seu conjunto

Arr. para Banda: Jorge Nobre

Introd.

- Measures 9-17:** Continuation of the introductory pattern.
- Measures 18-26:** Section A, featuring a more complex rhythmic pattern with accents.
- Measures 121-128:** Final section with a first and second ending, ending with the word 'Fim'.

# Americana

Solano e seu conjunto

Arr. para Banda: Jorge Nobre

## Conga Drums

*Introd.*

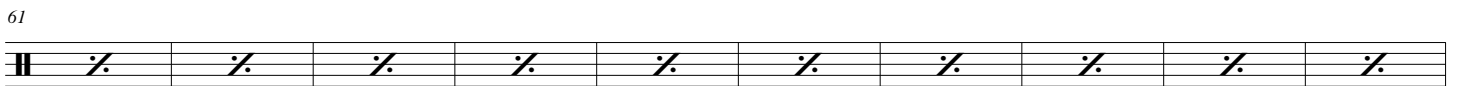
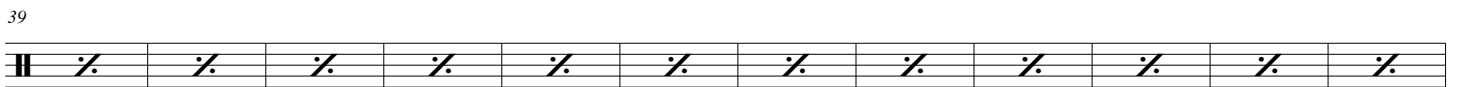
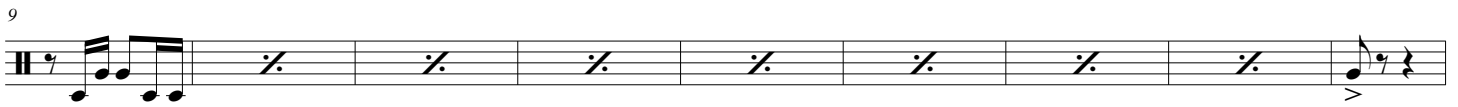

113 *Introd. 2*

