

# Pedras Que Cantam

Frevo

Dominginhos e Fausto Nilo

Arr: Patrocínio Sousa

Pedras Que Cantam

2  
13

Fl.

Fine

B♭ Cl. 1

B♭ Cl. 2

B♭ Cl. 3

A. Sx.

T. Sx.

13  
B♭ Tpt. 1

B♭ Tpt. 2

B♭ Tpt. 3

Tbn. 1

Tbn. 2

Tbn. 3

Euph.

Tuba

Musical score for the bottom section of the band, including B♭ Trumpet 1 (B♭ Tpt. 1), B♭ Trumpet 2 (B♭ Tpt. 2), B♭ Trumpet 3 (B♭ Tpt. 3), Trombone 1 (Tbn. 1), Trombone 2 (Tbn. 2), Trombone 3 (Tbn. 3), Euphonium (Euph.), and Tuba. The score continues from the previous section and includes various musical notations such as slurs and accents.

Pedras Que Cantam

25

Fl.

B♭ Cl. 1

B♭ Cl. 2

B♭ Cl. 3

A. Sx.

T. Sx.

25

B♭ Tpt. 1

B♭ Tpt. 2

B♭ Tpt. 3

Tbn. 1

Tbn. 2

Tbn. 3

Euph.

Tuba

37

Fl.

B $\flat$  Cl. 1

B $\flat$  Cl. 2

B $\flat$  Cl. 3

A. Sx.

T. Sx.

B $\flat$  Tpt. 1

B $\flat$  Tpt. 2

B $\flat$  Tpt. 3

Tbn. 1

Tbn. 2

Tbn. 3

Euph.

Tuba

49

Fl.

B♭ Cl. 1

B♭ Cl. 2

B♭ Cl. 3

A. Sax.

T. Sax.

B♭ Tpt. 1

B♭ Tpt. 2

B♭ Tpt. 3

Tbn. 1

Tbn. 2

Tbn. 3

Euph.

Tuba

61

Fl.

B $\flat$  Cl. 1

B $\flat$  Cl. 2

B $\flat$  Cl. 3

A. Sx.

T. Sx.

1.

2.

D.S. al Fine

61

B $\flat$  Tpt. 1

B $\flat$  Tpt. 2

B $\flat$  Tpt. 3

Tbn. 1

Tbn. 2

Tbn. 3

Euph.

Tuba

# Pedras Que Cantam

Frevo

Dominginhos e Fausto Nilo

Arr: Patrocínio Sousa

15

Fine

33

51

64

1. 2. D.S. al Fine

# Pedras Que Cantam

Frevo

Dominginhos e Fausto Nilo

Arr: Patrocínio Sousa

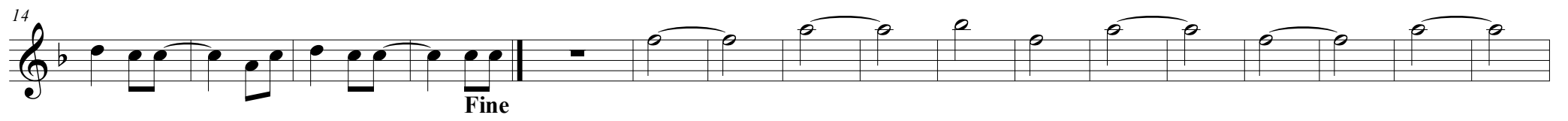

# Pedras Que Cantam

Frevo

Dominginhos e Fausto Nilo

Arr: Patrocínio Sousa

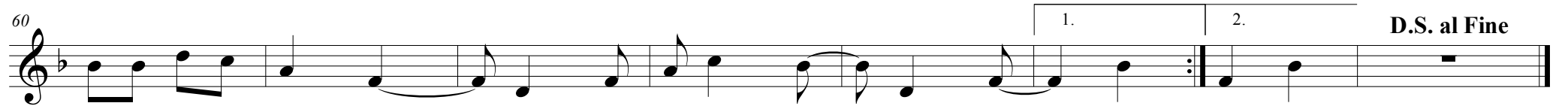
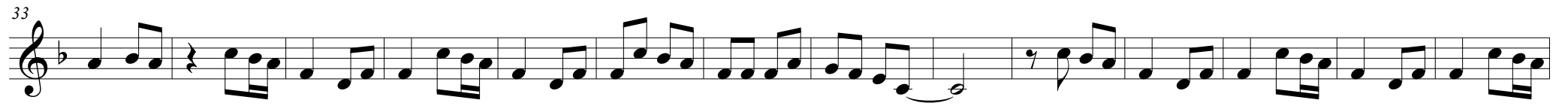
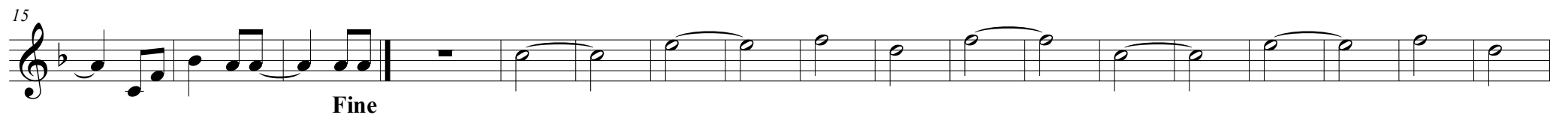

# Pedras Que Cantam

Frevo

Dominginhos e Fausto Nilo

Arr: Patrocínio Sousa

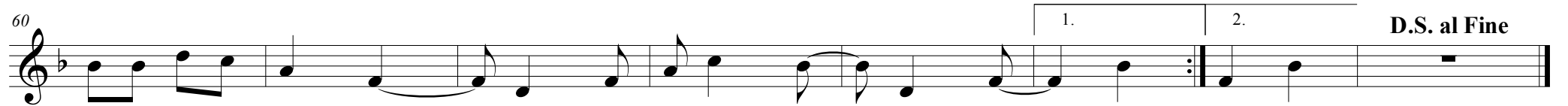
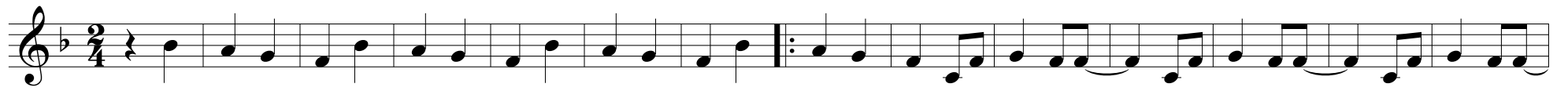

# Pedras Que Cantam

Frevo

Dominginhos e Fausto Nilo

Arr: Patrocínio Sousa

# Pedras Que Cantam

Frevo

Dominginhos e Fausto Nilo

Arr: Patrocínio Sousa

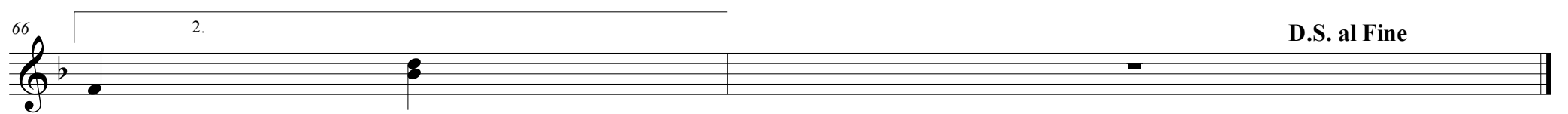
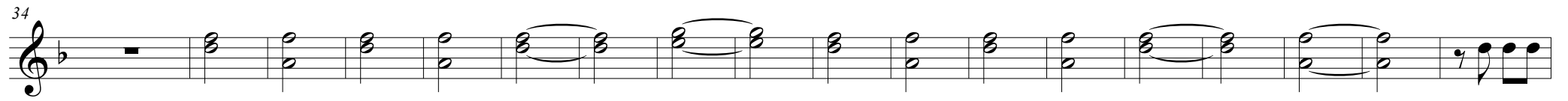
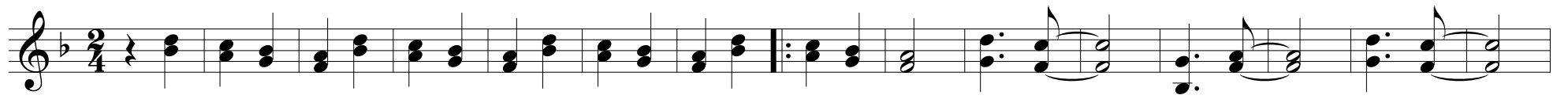

# Pedras Que Cantam

Frevo

Dominginhos e Fausto Nilo

Arr: Patrocínio Sousa

15

Fine

28

42

56

1. 2. D.S. al Fine

# Pedras Que Cantam

Frevo

Dominginhos e Fausto Nilo

Arr: Patrocínio Sousa

# Pedras Que Cantam

Frevo

Dominginhos e Fausto Nilo

Arr: Patrocínio Sousa

15

Fine

28

42

56

1. 2. D.S. al Fine

# Pedras Que Cantam

Frevo

Dominginhos e Fausto Nilo

Arr: Patrocínio Sousa

16

Fine

30

47

65

D.S. al Fine

# Pedras Que Cantam

Frevo

Dominginhos e Fausto Nilo

Arr: Patrocínio Sousa

§

16

Fine

29

46

64

# Pedras Que Cantam

Frevo

Dominginhos e Fausto Nilo

Arr: Patrocínio Sousa

§

16

Fine

29

46

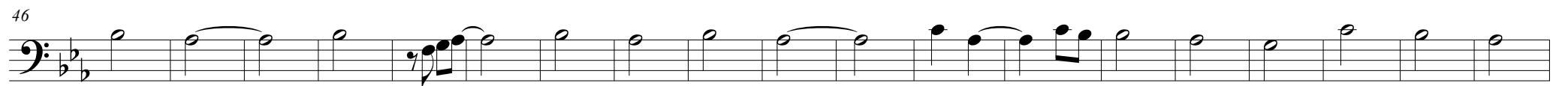

65

1. 2.

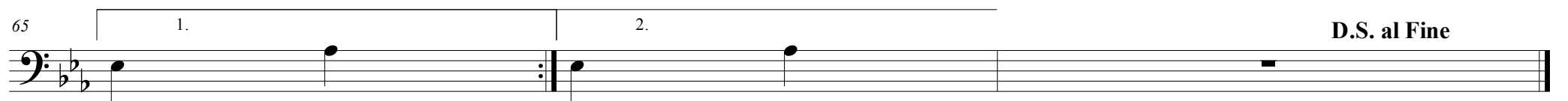

D.S. al Fine

# Pedras Que Cantam

Frevo

Dominginhos e Fausto Nilo

Arr: Patrocínio Sousa

16

Fine

33

51

64

# Pedras Que Cantam

Frevo

Dominginhos e Fausto Nilo

Arr: Patrocínio Sousa

15

Fine

29

43

56

1. 2. D.S. al Fine