

HINO DO FORTALEZA

HINO DO FORTALEZA

2

10

Flauta (C)

1º Clarinete (B \flat)

2º Clarinete (B \flat)

3º Clarinete (B \flat)

1º Sax-Alto (Eb)

3º Sax-Alto (Eb)

2º Sax-Tenor (Bb)

3º Sax-Tenor (Bb)

10

1º Trompete (B \flat)

2º Trompete (B \flat)

3º Trompete (B \flat)

1º Trombone (C)

2º Trombone (C)

3º Trombone (C)

Bombardino (Bb)

Tuba (Bb)

HINO DO FORTALEZA

24

Flauta (C)

1º Clarinete (B-)

2º Clarinete (B-)

3º Clarinete (B-)

1º Sax-Alto (Eb)

3º Sax-Alto (Eb)

2º Sax-Tenor (Bb)

3º Sax-Tenor (Bb)

24

1º Trompete (B-)

2º Trompete (B-)

3º Trompete (B-)

1º Trombone (C)

2º Trombone (C)

3º Trombone (C)

Bombardino (Bb)

Tuba (Bb)

HINO DO FORTALEZA

4

38

1. 2.

Flauta (C)

1° Clarinete (B \flat)

2° Clarinete (B \flat)

3° Clarinete (B \flat)

1° Sax-Alto (Eb)

3° Sax-Alto (Eb)

2° Sax-Tenor (Bb)

1° Sax-Tenor (Bb)

38

1. 2.

1° Trompete (B \flat)

2° Trompete (B \flat)

3° Trompete (B \flat)

1° Trombone (C)

2° Trombone (C)

3° Trombone (C)

Bombardino (Bb)

Tuba (Bb)

HINO DO FORTALEZA

50

Flauta (C)

1º Clarinete (B \flat)

2º Clarinete (B \flat)

3º Clarinete (B \flat)

1º Sax-Alto (Eb)

3º Sax-Alto (Eb)

2º Sax-Tenor (Bb)

1º Sax-Tenor (Bb)

50

1º Trompete (B \flat)

2º Trompete (B \flat)

3º Trompete (B \flat)

1º Trombone (C)

2º Trombone (C)

3º Trombone (C)

Bombardino (Bb)

Tuba (Bb)

HINO DO FORTALEZA

6

63 Θ Coda

Flauta (C) Ao $\%$ eCoda Ao A e B

1º Clarinete (B \flat) Ao $\%$ eCoda Ao A e B

2º Clarinete (B \flat) Ao $\%$ eCoda Ao A e B

3º Clarinete (B \flat) Ao $\%$ eCoda Ao A e B

1º Sax-Alto (Eb) Ao $\%$ eCoda Ao A e B

3º Sax-Alto (Eb) Ao $\%$ eCoda Ao A e B

2º Sax-Tenor (Bb) Ao $\%$ eCoda Ao A e B

1º Sax-Tenor (Bb) Ao $\%$ eCoda Ao A e B

63 Θ Coda

1º Trompete (B \flat) Ao $\%$ eCoda Ao A e B

2º Trompete (B \flat) Ao $\%$ eCoda Ao A e B

3º Trompete (B \flat) Ao $\%$ eCoda Ao A e B

1º Trombone (C) Ao $\%$ eCoda Ao A e B

2º Trombone (C) Ao $\%$ eCoda Ao A e B

3º Trombone (C) Ao $\%$ eCoda Ao A e B

Bombardino (Bb) Ao $\%$ eCoda Ao A e B

Tuba (Bb) Ao $\%$ eCoda Ao A e B

Θ \ast

HINO DO FORTALEZA

76

Flauta (C)

1º Clarinete (B \flat)

2º Clarinete (B \flat)

3º Clarinete (B \flat)

1º Sax-Alto (Eb)

3º Sax-Alto (Eb)

2º Sax-Tenor (Bb)

1º Sax-Tenor (Bb)

76

1º Trompete (B \flat)

2º Trompete (B \flat)

3º Trompete (B \flat)

1º Trombone (C)

2º Trombone (C)

3º Trombone (C)

Bombardino (Bb)

Tuba (Bb)

HINO DO FORTALEZA

Flauta

HINO DO FORTALEZA

1º Clarinete (Bb)

Arr. Manoel Ferreira

HINO DO FORTALEZA

2° Clarinete (Bb)

Arr. Manoel Ferreira

8

15

22

29

36

43

50

57

64

71

A

B

1.

2.

Coda

Ao $\%$ e \oplus Coda

Ao A e B

HINO DO FORTALEZA

3º Clarinete (Bb)

Arr. Manoel Ferreira

HINO DO FORTALEZA

1º Sax-Alto (Eb)

Arr. Manoel Ferreira

HINO DO FORTALEZA

3º Sax-Alto (Eb)

Arr. Manoel Ferreira

HINO DO FORTALEZA

2º Sax- tenor (Bb)

Arr. Manoel Ferreira

A

B

8

15

22

29

36

43

50

57

64

Coda

Ao S e C **Coda**

71 **Coda**

Ao **A** e **B**

HINO DO FORTALEZA

4º Sax-Tenor (Bb)

Arr. Manoel ferreira

A

B

HINO DO FORTALEZA

1º Trompete (Bb)

Arr. Manoel Ferreira

HINO DO FORTALEZA

2º Trompete (Bb)

Arr. Manolel ferreira

A

8 $\%$

15

22 \oplus

29

36 1.

43 2. \oplus

50

57

64 **Coda** Ao $\%$ e \oplus Coda

71 **Coda** Ao **A** e **B**

HINO DO FORTALEZA

3º Trompete (Bb)

Arr. Manoel Ferreira

HINO DO FORTALEZA

1º Trombone (C)

Arr. Manoel Ferreira

HINO DO FORTALEZA

2º Trombone (C)

Arr. Manoel Ferreira

HINO DO FORTALEZA

3º Trombone (C)

Arr. Manoel Ferreira

A

B

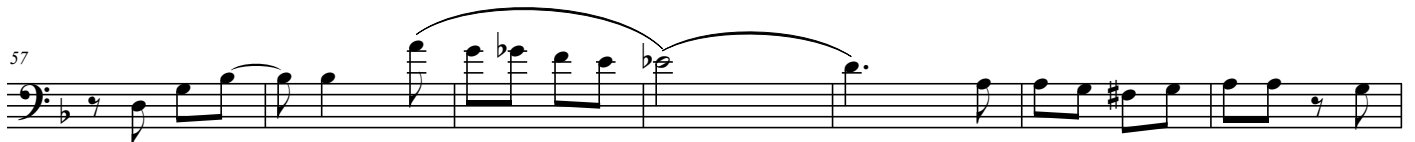
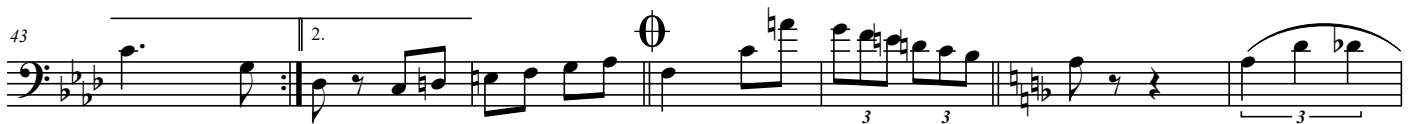

HINO DO FORTALEZA

Bombardino (Bb)

Arr. Manoel ferreira

HINO DO FORTALEZA

Tuba (Bb)

Arr. Manoel ferreira

B

3

8

15

22

29

36

43

50

57

64

71

A

⊗

⊕

1.

2.

Coda

Ao A e B

B