

Emoções

Roberto Carlos

Arr: Joel Falcão

♩ = 85 Swing

Flauta

Clarinetas Bb

Alto Sax 1

Alto Sax 2

Saxofone Alto

Tenor Sax 1

Tenor Sax 2

Baritone Sax

Trumpet 1

Trumpet 2

Trumpet 3

Trumpet 4

Trombone 1

Trombone 2

Trombone 3

Trombone 4

Trombone Baixo

Tuba

Guitar

Piano

Baixo

Drums

Chords: B, D#m, D#m7, C#m, F#7, C#m, F#7, C#m, C#m, F#7, B7+

A

FL. *mf* *mp* *mf*

Cl. Bb *mf* *mp* *mf*

Cl. Bb *mf* *mp* *mf*

Cl. Bb *mf* *mp* *mf*

Alto 1 *mf*

Alto 2 *mf*

A. Sax *mf*

A. Sax *mf*

Tenor 1 *mf*

Tenor 2 *mf*

Bari

Tpt. 1

Tpt. 2

Tpt. 3

Tpt. 4

Tbn. 1

Tbn. 2

Tbn. 3

Tbn. 4

Tbn. B.

Tba.

Gtr. *D#m* *B* *D#m* *C#m* *C#m7+* *C#m7* *F#7* *C#m* *F#7* *B* *B?*

Piano *D#m* *B* *D#m* *C#m* *C#m7+* *C#m7* *F#7* *C#m* *F#7* *B* *B?*

Bass *D#m* *B* *D#m* *C#m* *C#m7+* *C#m7* *F#7* *C#m* *F#7* *B* *B?*

Drums *f* *p* 1 2 3 4 5 6

Fl. *Strainth* B Swing

Cl. Bb

Cl. Bb

Cl. Bb

Alto 1

Alto 2

A. Sax

A. Sax

Tenor 1

Tenor 2

Bari

Tpt. 1

Tpt. 2

Tpt. 3

Tpt. 4

Tbn. 1

Tbn. 2

Tbn. 3

Tbn. 4

Tbn. B.

Tba.

Gtr.

Piano

Bass

Drums

7 8 9 10 11 12

mf *f* *p*

Fl.
 Cl. Bb
 Cl. Bb
 Cl. Bb
 Alto 1
 Alto 2
 A. Sax
 A. Sax
 Tenor 1
 Tenor 2
 Bari
 Tpt. 1
 Tpt. 2
 Tpt. 3
 Tpt. 4
 Tbn. 1
 Tbn. 2
 Tbn. 3
 Tbn. 4
 Tbn. B.
 Tba.
 Gtr.
 Piano
 Bass
 Drums

Fl.
 Cl. Bb
 Cl. Bb
 Cl. Bb
 Alto 1
 Alto 2
 A. Sax
 A. Sax
 Tenor 1
 Tenor 2
 Bari
 Tpt. 1
 Tpt. 2
 Tpt. 3
 Tpt. 4
 Tbn. 1
 Tbn. 2
 Tbn. 3
 Tbn. 4
 Tbn. B.
 Tba.
 Gtr.
 Piano
 Bass
 Drums

Em A7 B Am7 G#7 C#7 D#m F#7 B mf B7 G7
 Em A7 B Am7 G#7 C#7 D#m F#7 B 3 B7 G7

f *mf* *f*

C

Fl.

Cl. Bb

Cl. Bb

Cl. Bb

Alto 1

Alto 2

A. Sax

A. Sax

Tenor 1

Tenor 2

Bari

Tpt. 1

Tpt. 2

Tpt. 3

Tpt. 4

Tbn. 1

Tbn. 2

Tbn. 3

Tbn. 4

Tbn. B.

Tba.

Gtr.

Piano

Bass

Drums

mf

f

mf

f

mf

f

C Em Em Ebm7 Dm G7 Dm G7 Dm Dm G7 C7+ Em

C Em Em Ebm7 Dm G7 Dm G7 Dm Dm G7 C7+ Em

Fl.

 Cl. Bb

 Cl. Bb

 Cl. Bb

 Alto 1

 Alto 2

 A. Sax

 A. Sax

 Tenor 1

 Tenor 2

 Bari

 Tpt. 1

 Tpt. 2

 Tpt. 3

 Tpt. 4

 Tbn. 1

 Tbn. 2

 Tbn. 3

 Tbn. 4

 Tbn. B.

 Tba.

 Gtr.

 Piano

 Bass

 Drums

Fl.

Cl. Bb

Cl. Bb

Cl. Bb

Alto 1

Alto 2

A. Sax

A. Sax

Tenor 1

Tenor 2

Bari

Tpt. 1

Tpt. 2

Tpt. 3

Tpt. 4

Tbn. 1

Tbn. 2

Tbn. 3

Tbn. 4

Tbn. B.

Tba.

Gtr.

Piano

Bass

Drums

Em Ebm7 Dm G7 Dm G7 Dm Dm G7 C Em C7 F7+

mf f mf

Fl.
 Cl. Bb
 Cl. Bb
 Cl. Bb
 Alto 1
 Alto 2
 A. Sax
 A. Sax
 Tenor 1
 Tenor 2
 Bari
 Tpt. 1
 Tpt. 2
 Tpt. 3
 Tpt. 4
 Tbn. 1
 Tbn. 2
 Tbn. 3
 Tbn. 4
 Tbn. B.
 Tba.
 Gtr.
 Piano
 Bass
 Drums

Chord progression for Guitar and Piano:
 Fm Bb7 C Bbm7 A7 D7 Dm G7 C C7 A#7

Dynamics: *f* *mf* *mf* *f*

Fl.
 Cl. Bb
 Cl. Bb
 Cl. Bb
 Alto 1
 Alto 2
 A. Sax
 A. Sax
 Tenor 1
 Tenor 2
 Bari
 Tpt. 1
 Tpt. 2
 Tpt. 3
 Tpt. 4
 Tbn. 1
 Tbn. 2
 Tbn. 3
 Tbn. 4
 Tbn. B.
 Tba.
 Gtr.
 Piano
 Bass
 Drums

D7 Dm G7 C Em Ebm7 Dm G7 Dm G7 Dm G7 Dm G7
 mf mf f mf

1. 2.

Fl.

Cl. Bb

Cl. Bb

Cl. Bb

Alto 1

Alto 2

A. Sax

A. Sax

Tenor 1

Tenor 2

Bar.

Tpt. 1

Tpt. 2

Tpt. 3

Tpt. 4

Tbn. 1

Tbn. 2

Tbn. 3

Tbn. 4

Tbn. B.

Tbn.

Gtr.

Piano

Bass

Drums

f *mf* *f*

Emoções

Flauta

Roberto Carlos

Arr: Joel Falcão

♩ = 85 Swing

A

B Swing

C

D

E

Emoções

1 Clarineta Bb

Roberto Carlos

Arr: Joel Falcão

♩ = 85 Swing

mp

mf

mp

mf

Strainth

mf

mf

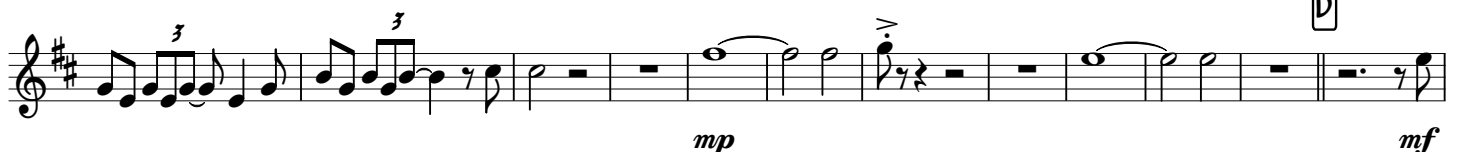

mp

mf

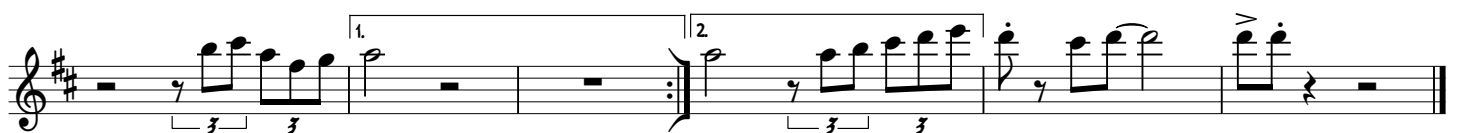

f

2 Clarineta Bb

Emoções

Roberto Carlos

Arr: Joel Falcão

♩ = 85 Swing

A *mp*

mf *mp* *mf*

2 *Strainth*

B *Swing*

mf

mf

C

mf

mf

mp

D

mf

E

2 1 2

f

Emoções

3 Clarineta Bb

Roberto Carlos

Arr: Joel Falcão

♩ = 85 Swing

Alto Sax 1

Emoções

Roberto Carlos

Arr: Joel Falcão

♩ = 85 Swing

mp *mf*

A

mp

mf

Strength **B** Swing

mf

mf

C

mf

mf

mf

D

mf

mf

E

mf

f

Alto Sax 2

Emoções

Roberto Carlos

Arr: Joel Falcão

♩ = 85 Swing

A *mp* *mf*

Strainth **B** *Swing*

C

mf

D

E

Sax Alto 3

♩ = 85 Swing

Emoções

Roberto Carlos

Arr: Joel Falcão

Sax Alto 4

Emoções

Roberto Carlos

Arr: Joel Falcão

♩ = 85 Swing

Emoções

Sax Tenor 1

Roberto Carlos

Arr: Joel Falcão

♩ = 85 Swing

A

mp *mf*

mf

Strangth

mf

B Swing

mf

mf

C

mf

mp *mf*

D

mf

mf

E

mf

f

Emoções

Sax Tenor 2

Roberto Carlos

Arr: Joel Falcão

♩ = 85 Swing

A

mp *mf*

f

f **Strainth**

B Swing

C

mp *mf*

D

E

f

Emoções

Bari Sax

Roberto Carlos

Arr: Joel Falcão

♩ = 85 Swing

A

Trumpet 1

Emoções

Roberto Carlos

Arr: Joel Falcão

♩ = 85 Swing

mf

A

B Swing

C

D

E

f

Trumpet 2

Emoções

Roberto Carlos

Arr: Joel Falcão

♩ = 85 Swing

mf

A

mf

B Straight **Swing 2**

C

mf

D

E

f

Trumpet 3

Emoções

Roberto Carlos

Arr: Joel Falcão

♩ = ~~90~~ Swing

Trumpet 4

Emoções

Roberto Carlos

Arr: Joel Falcão

♩ = 85 Swing

mf

A

B Strainth Swing 2

C

mf

D

E

f

Trombone 1

Emoções

Roberto Carlos

Arr: Joel Falcão

♩ = 85 Swing

Emoções

Trombone 2

Roberto Carlos

Arr: Joel Falcão

♩ = 85 Swing

f

Trombone 3

Emoções

Roberto Carlos

Arr: Joel Falcão

♩ = 85 Swing

mf

Strainth B Swing

2 2 4

mf

E

Trombone 4

♩ = 85 Swing

Emoções

Roberto Carlos

Arr: Joel Falcão

- Section A: Starts with a triplet of eighth notes, followed by a half note, and ends with a quarter rest.
- Section B: Labeled "Strainth 2" and "Swing 2", featuring a half note followed by a quarter rest.
- Section C: Labeled *mp*, starting with a quarter note and a quarter rest.
- Section D: Labeled *f*, featuring a half note followed by a quarter rest.
- Section E: Labeled *f*, featuring a half note followed by a quarter rest.

Throughout the score, there are numerous triplet markings and dynamic changes.

Trombone Baixo

Emoções

Roberto Carlos

Arr: Joel Falcão

♩ = 85 Swing

mf

Strainth [B] Swing

2 2 4 mp

mf

[E]

1. 2. f

Tuba Bb

Emoções

Roberto Carlos

Arr: Joel Falcão

♩ = 85 Swing

A

Strainth

B Swing

C

mf

D

E

1.

f

Tuba Eb

Emoções

Roberto Carlos

Arr: Joel Falcão

♩ = 85 Swing

A

Strainth

B Swing

C

D

E

1.

2.

The eleventh staff continues the melody, starting with a second ending bracket. It features a series of eighth and quarter notes: G4, A4, Bb4, C5, D5, E5, F5, G5, A5, Bb5, C6, D6, E6, F6, G6, A6, Bb6, C7. The dynamic marking *f* is present below the staff.

Emoções

Tuba C

♩ = 85 Swing

Roberto Carlos

Arr: Joel Falcão

A

Strainth

B Swing

C

mf

D

E

1.

f

Emoções

Guitar

Roberto Carlos

Arr: Joel Falcão

♩ = 85 Swing

B D#m D#m7 C#m F#7 C#m F#7 C#m C#m F#7 B7+ D#m **A** B D#m

C#m C#m7+ C#m7 F#7 C#m F#7 B B9 B D#m C#m C#m7+ C#m7 F#7 C#m

Strainth **B** Swing

F#7 B B7+ B B7+ B D#m C#m C#m7+ C#m7 F#7 C#m F#7 B7 E7+

C

Em A7 B Am7 G#7 C#7 D#m F#7 B B7 G7 C Em Em Ebm7 Dm G7

Dm G7 Dm Dm G7 C7+ Em C Em Dm G7 Dm G7 Dm Dm G7 C7+

D

Em C E7 Em Ebm7 Dm G7 Dm G7 Dm Dm G7 C Em C7 F7+ Fm Bb7

E

C Bbm7 A7 D7 Dm G7 C C7 A#7 D7 Dm G7 C Em Ebm7 Dm G7

Dm G7 Dm Dm G7 C ^{1.} Em ^{2.} Em C G7 C C

Emoções

Piano

Roberto Carlos

Arr: Joel Falcão

♩ = 85 Swing

Chords: B, D#m, D#m7, C#m, F#7, C#m, F#7

Chords: C#m, C#m, F#7, B7+, D#m, B, D#m

Chords: C#m, C#m7+, C#m7, F#7, C#m, F#7, B, B9, B, D#m

Chords: C#m, C#m7+, C#m7, F#7, C#m, F#7, B, B7+, B, B7+, B, D#m

Chords: C#m, C#m7+, C#m7, F#7, C#m, F#7, B7, E7+

Chords: Em, A7, B, Am7, G#7, C#7, D#m, F#7, B, B7

G7 C Em Em Ebm7 Dm G7 Dm G7

Dm Dm G7 C7+ Em C Em Dm G7

Dm G7 Dm Dm G7 C7+ Em C E7 Em Ebm7 Dm G7

Dm G7 Dm Dm G7 C Em C7 F7+ Fm Bb7 C Bbm7 A7

D7 Dm G7 C7 A#7 D7

Dm G7 C E Em Ebm7 Dm G7 Dm G7 Dm Dm G7 C 1. Em

2. Em G7

f

Emoções

Bass

Roberto Carlos

Arr: Joel Falcão

♩ = 85 Swing

B D#m D#m7 C#m F#7C#m F#7 C#m C#m F#7 B7+ D#m

A B D#m C#m C#m7 C#m7 F#7C#m F#7 B B9 B

D#m C#m C#m7+ C#m7+ F#7 C#m F#7 *Straintgh* B B7+ B B7+ **B** Swing B

D#m C#m C#m7+ C#m7 F#7 C#m F#7 B7 E7+ Em A7

B Am7 G#7 C#7 D#m F#7 B B7 G7 **C** C Em

Em Ebm7 Dm G7 Dm G7 Dm Dm G7 C7+ Em C Em

Dm G7 Dm G7 Dm Dm G7 C7+ Em C E7 Em Ebm7

Dm G7 Dm G7 Dm Dm G7 C **D** Em C7 F7+ Fm Bb7

C Bbm7 A7 D7 Dm G7 C C7 A#7 D7 Dm G7

E C Em Ebm7 Dm G7 Dm G7 Dm Dm G7 C ^{1.} Em

^{2.} Em C G7 C *f*

Drums

Emoções

Roberto Carlos

Arr: Joel Falcão

♩ = 85

Swing
