

HINO DO DEPARTAMENTO DE POLÍCIA FEDERAL

Letra: Dr. Eugênio Lapagesse
Música: Cap. /PM Natanael V. de Aguiar

Musical score for the Hino do Departamento de Polícia Federal. The score is written for a large ensemble of instruments, including woodwinds, saxophones, brass instruments, and percussion. The key signature is one flat (Bb) and the time signature is common time (C). The score is divided into two main sections by a double bar line with a section symbol (§). The first section is marked 'Marcia' and the second section is marked 'Fim'. The score includes various dynamic markings such as 'trm' (trill) and 'f' (forte). The instruments listed on the left are: Flauta, Oboe, Clarone Bb, Fagote, Clarinete Bb 1, Clarinete Bb 2, Clarinete Bb 3, Sax - Alto Eb 1, Sax - Alto Eb 2, Sax - Tenor Bb, Sax - Barítono, Trompete Bb 1, Trompete Bb 2, Trompete Bb 3, Trompa Eb 1, Trompa Eb 2, Trombone 1, Trombone 2, Trombone 3, Bombardino Bb, and Tuba C. The score includes various musical notations such as notes, rests, and articulation marks.

8

Flauta

Oboe

Clarone B \flat

Fagote

Clarinete B \flat 1

Clarinete B \flat 2

Clarinete B \flat 3

Sax - Alto E \flat 1

Sax - Alto E \flat 2

Sax - Tenor B \flat

Sax - Barítono

8

Trompeta B \flat 1

Trompeta B \flat 2

Trompeta B \flat 3

Trompa E \flat 1

Trompa E \flat 2

Trombone 1

Trombone 2

Trombone 3

Bombardino B \flat

Tuba C

15

Flauta

Oboe

Clarone B \flat

Fagote

Clarinete B \flat 1

Clarinete B \flat 2

Clarinete B \flat 3

Sax - Alto E \flat 1

Sax - Alto E \flat 2

Sax - Tenor B \flat

Sax - Barítono

15

Trompete B \flat 1

Trompete B \flat 2

Trompete B \flat 3

Trompa E \flat 1

Trompa E \flat 2

Trombone 1

Trombone 2

Trombone 3

Bombardino B \flat

Tuba C

Ao 3xe Fim

Ao 3xe Fim

HINO DO DEPARTAMENTO DE POLÍCIA FEDERAL

Letra: Dr. Eugênio Lapagesse

Música: Cap. /PM Natanael V. de Aguiar

Flauta

Marcial

4

7

10

13

16

19

Ao 3x e Fim

HINO DO DEPARTAMENTO DE POLÍCIA FEDERAL

Letra: Dr. Eugênio Lapagesse

Música: Cap. /PM Natanael V. de Aguiar

Oboe

Marcial

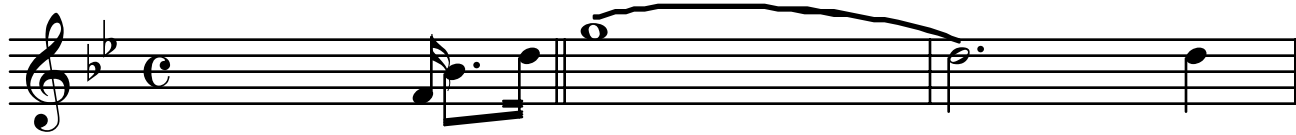

trm

Fim

4



7

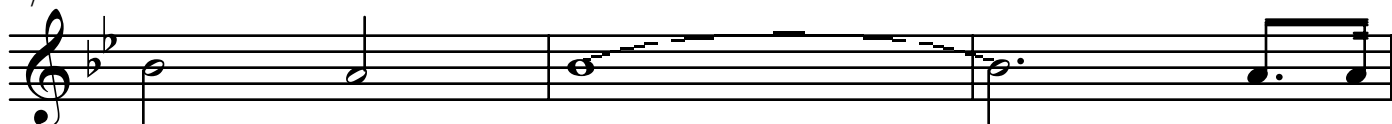

10

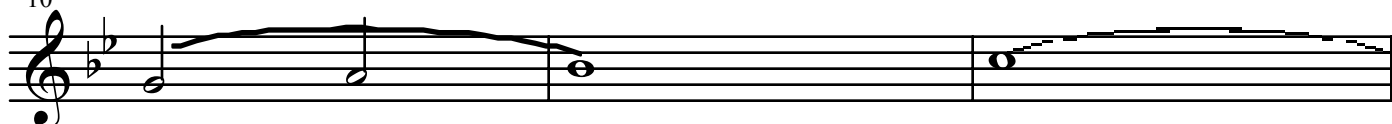

13

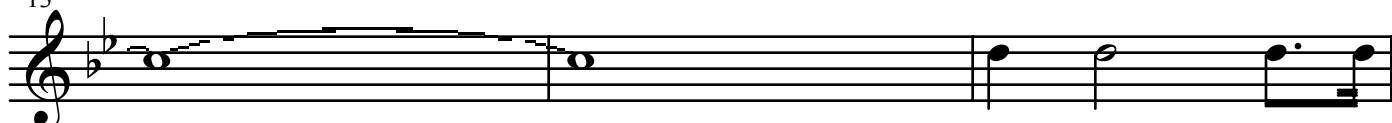

16

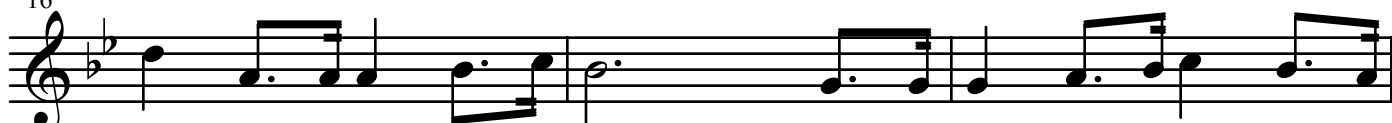

19



Ao C 3x e Fim

HINO DO DEPARTAMENTO DE POLÍCIA FEDERAL

Letra: Dr. Eugênio Lapagesse

Música: Cap. /PM Natanael V. de Aguiar

Clarone B \flat

Marcial

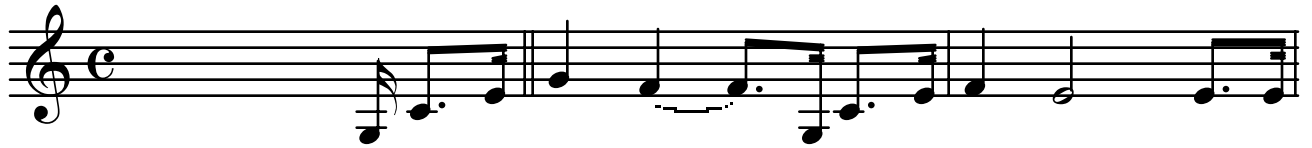

Fim

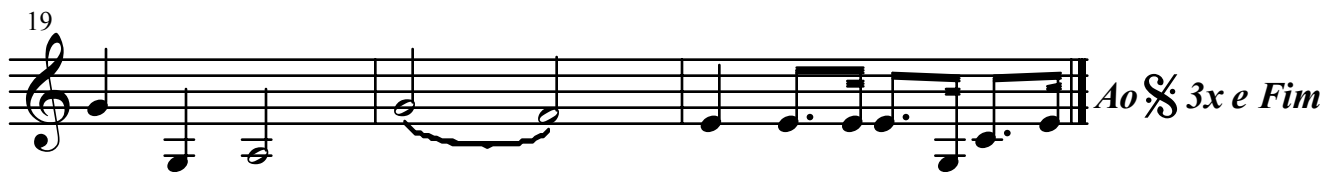
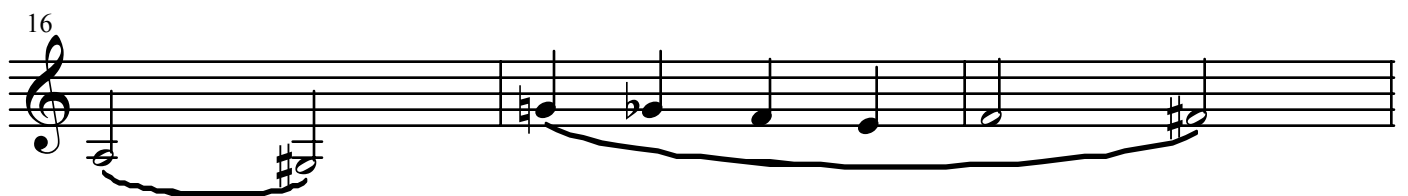
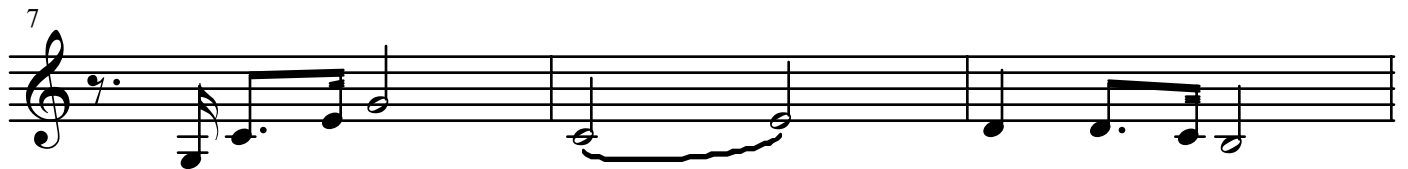

HINO DO DEPARTAMENTO DE POLÍCIA FEDERAL

Letra: Dr. Eugênio Lapagesse

Música: Cap. /PM Natanael V. de Aguiar

Fagote

Marcial

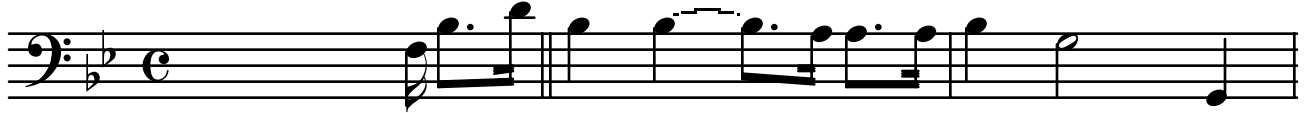

Fim

4



7

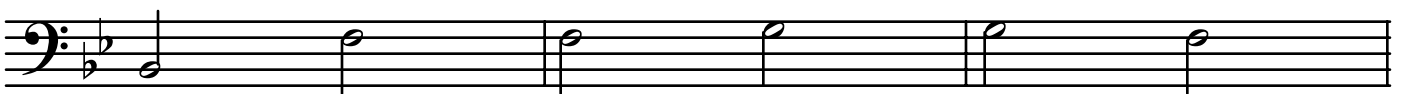

10



13



16

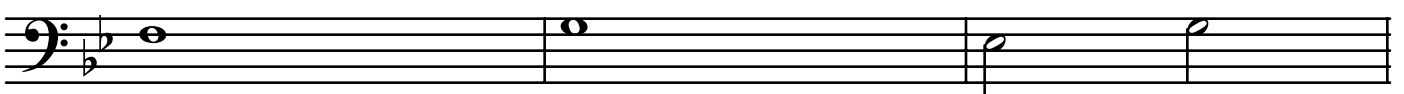

19

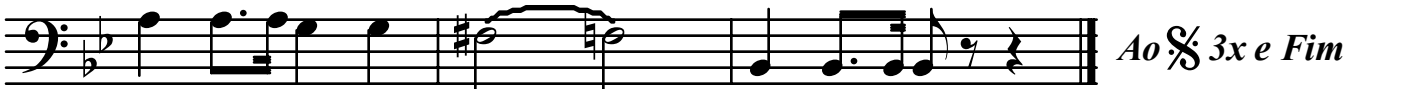

Ao *3x e Fim*

HINO DO DEPARTAMENTO DE POLÍCIA FEDERAL

Letra: Dr. Eugênio Lapagesse

Música: Cap. /PM Natanael V. de Aguiar

Clarinete B \flat 1

Marcial

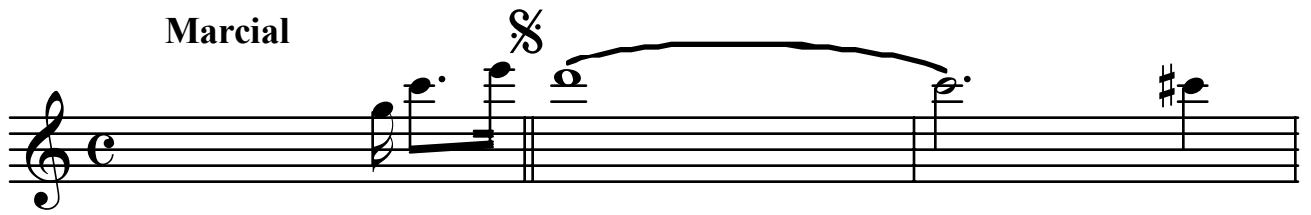

Fim

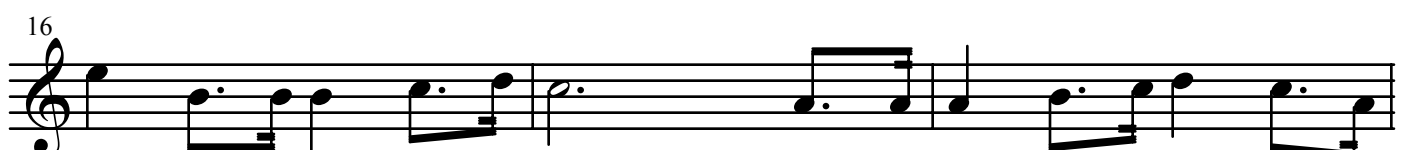

HINO DO DEPARTAMENTO DE POLÍCIA FEDERAL

Letra: Dr. Eugênio Lapagesse

Música: Cap. /PM Natanael V. de Aguiar

Clarinete B \flat 2

Marcial

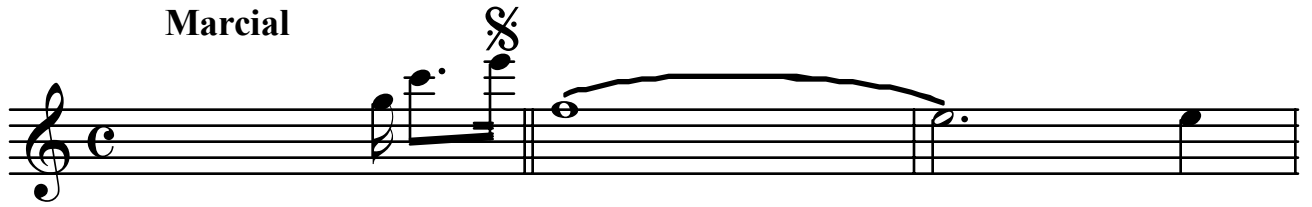

Fim



HINO DO DEPARTAMENTO DE POLÍCIA FEDERAL

Letra: Dr. Eugênio Lapagesse

Música: Cap. /PM Natanael V. de Aguiar

Clarinete B \flat 3

Marcial

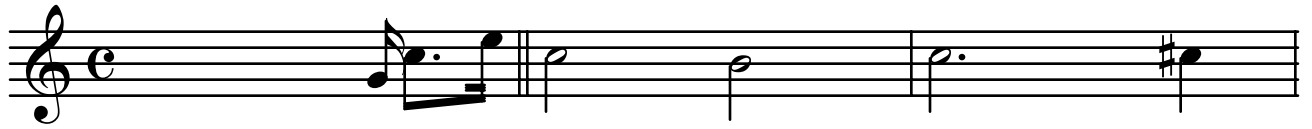

Fim



HINO DO DEPARTAMENTO DE POLÍCIA FEDERAL

Letra: Dr. Eugênio Lapagesse

Música: Cap. /PM Natanael V. de Aguiar

Sax - Alto E \flat 2

Marcial



Fim

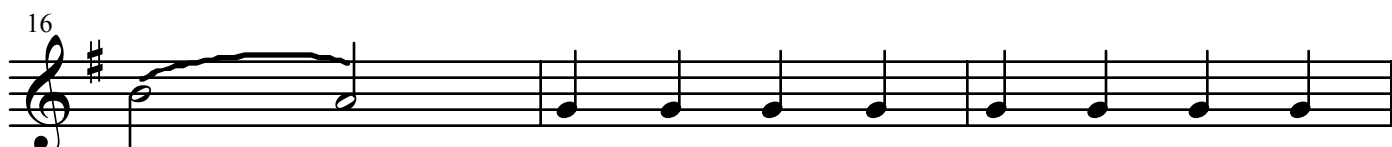
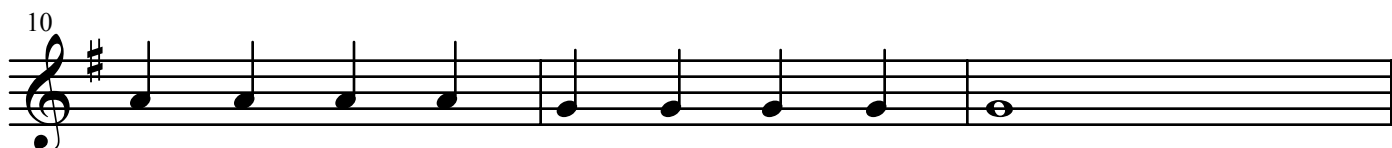
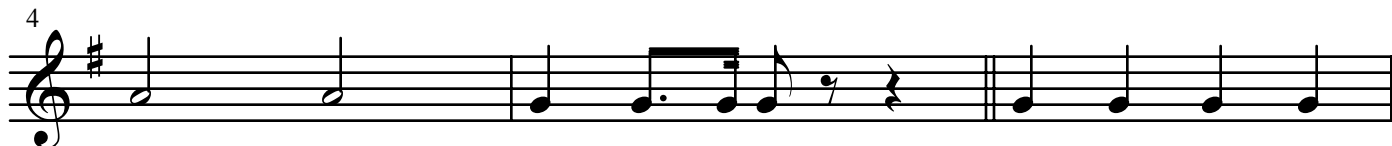

Ao C 3x e Fim

HINO DO DEPARTAMENTO DE POLÍCIA FEDERAL

Letra: Dr. Eugênio Lapagesse

Música: Cap. /PM Natanael V. de Aguiar

Sax - Tenor B \flat

Marcial



Fim

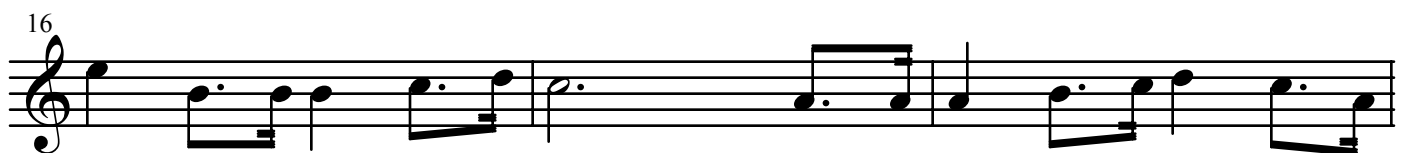

Ao & 3x e Fim

HINO DO DEPARTAMENTO DE POLÍCIA FEDERAL

Letra: Dr. Eugênio Lapagesse

Música: Cap. /PM Natanael V. de Aguiar

Sax - Barítono

Marcial

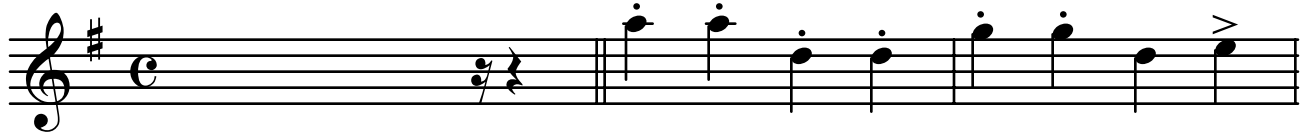

Fim

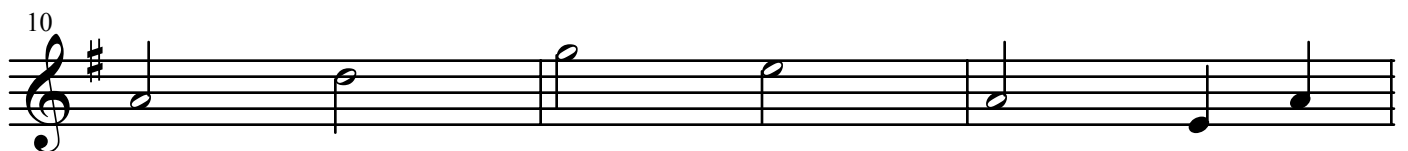
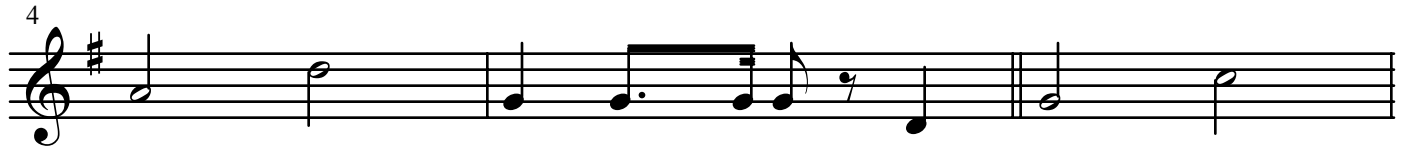

Ao  *3x e Fim*

HINO DO DEPARTAMENTO DE POLÍCIA FEDERAL

Letra: Dr. Eugênio Lapagesse

Música: Cap. /PM Natanael V. de Aguiar

Trompete B \flat 1

Marcial

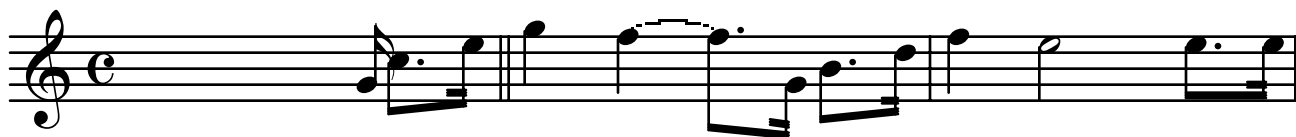

Fim



2

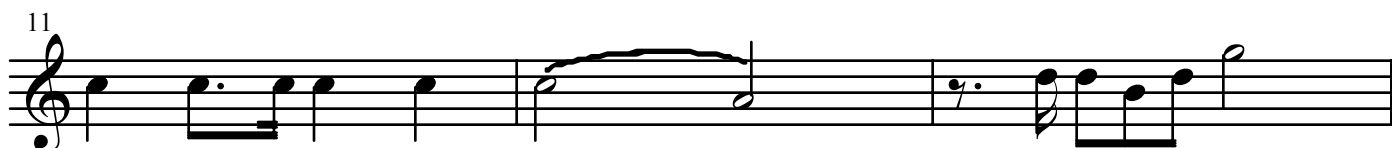
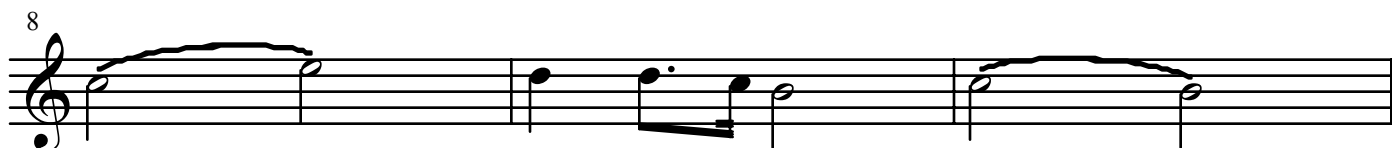

3

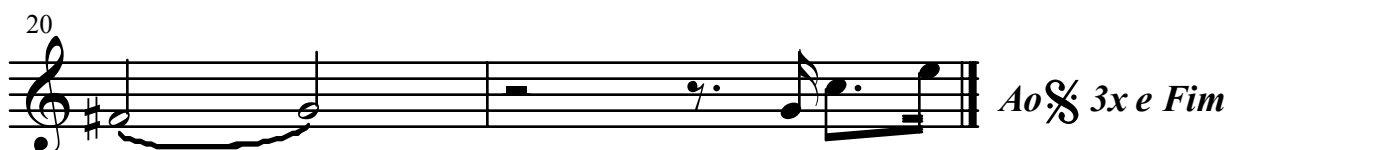
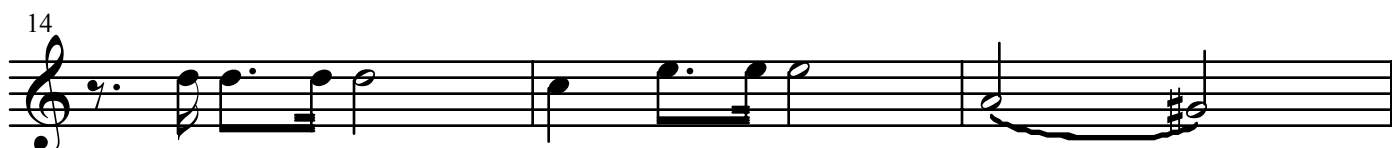

Ao  *3x e Fim*

HINO DO DEPARTAMENTO DE POLÍCIA FEDERAL

Trompete B \flat 2

Letra: Dr. Eugênio Lapagesse

Música: Cap. /PM Natanael V. de Aguiar

Marcial

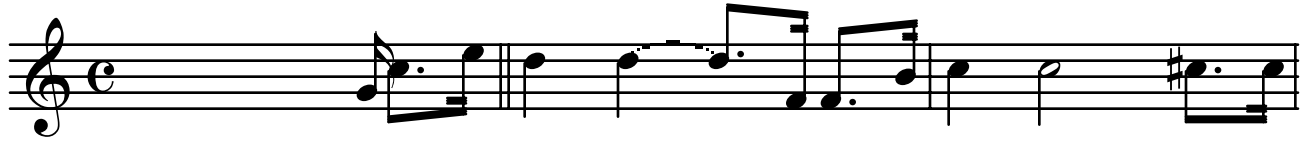

Fim

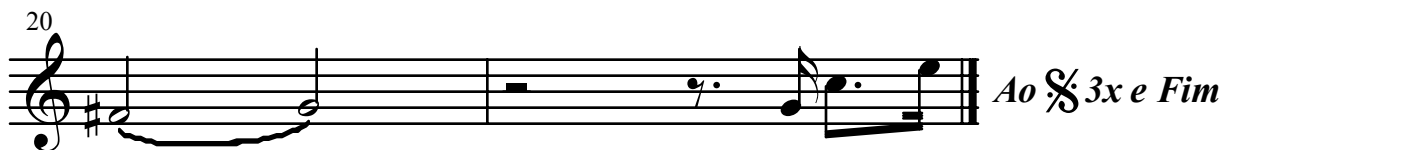
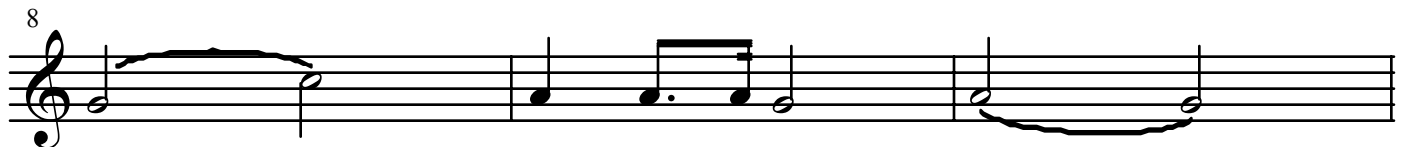

Ao S 3x e Fim

HINO DO DEPARTAMENTO DE POLÍCIA FEDERAL

Letra: Dr. Eugênio Lapagesse
Música: Cap. /PM Natanael V. de Aguiar

Trompa E \flat 1

Marcial

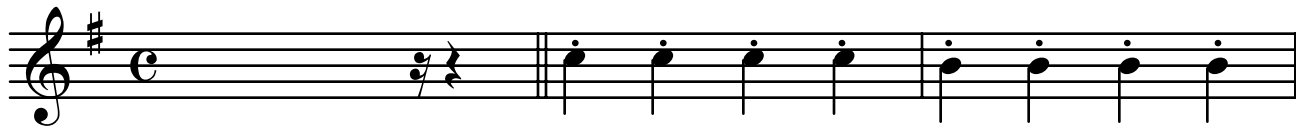

Fim

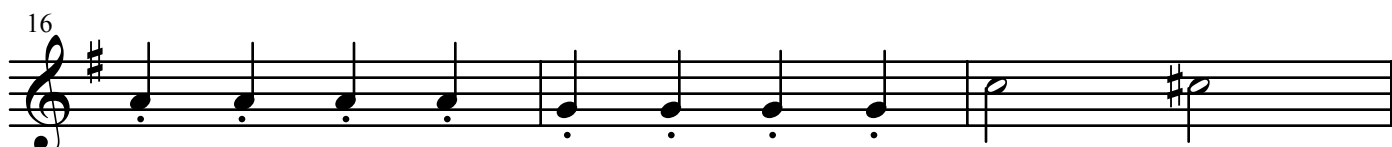
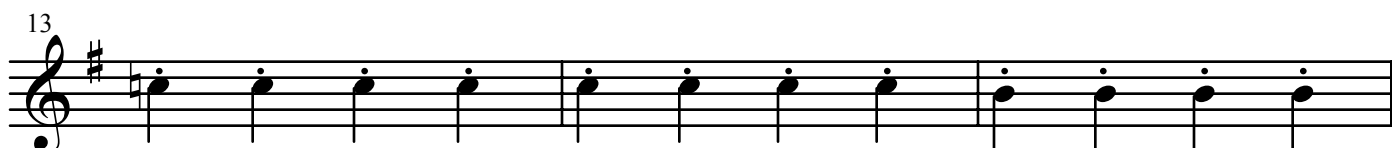

HINO DO DEPARTAMENTO DE POLÍCIA FEDERAL

Trompa E \flat 2

Letra: Dr. Eugênio Lapagesse
Música: Cap. /PM Natanael V. de Aguiar

Marcial



Fim

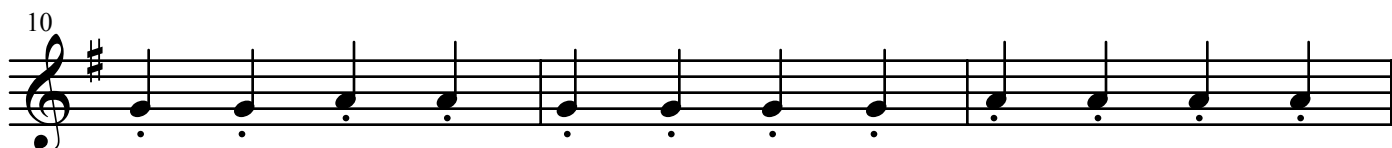
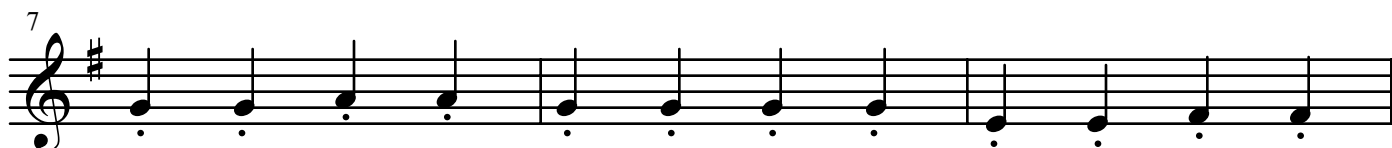
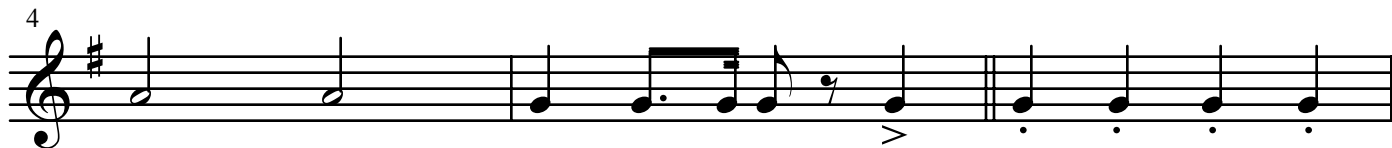

Ao  *3x e Fim*

HINO DO DEPARTAMENTO DE POLÍCIA FEDERAL

Trombone 1

Letra: Dr. Eugênio Lapagesse
Música: Cap. /PM Natanael V. de Aguiar

Marcial

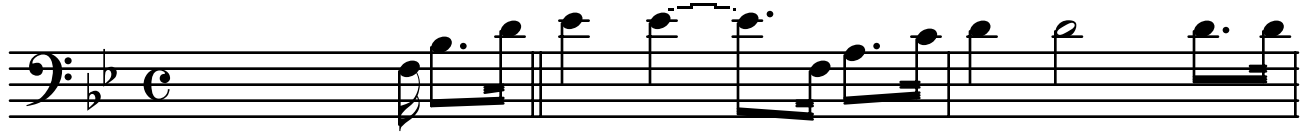

Fim



3

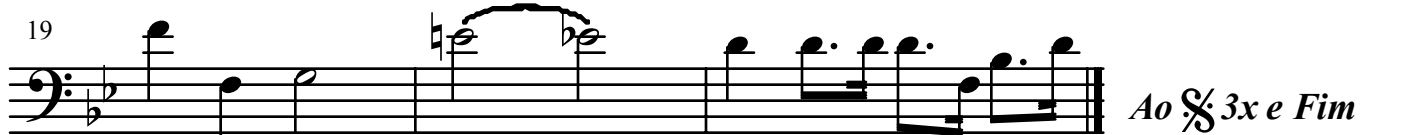
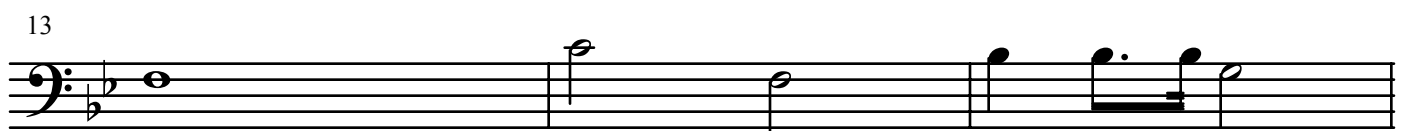
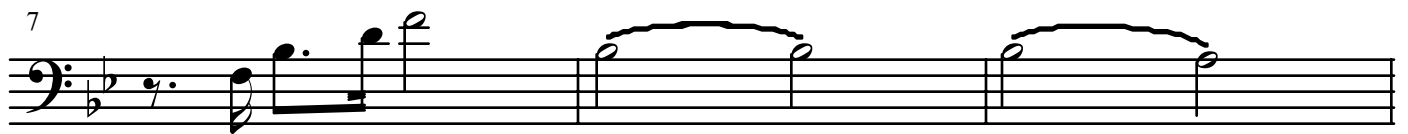

Ao 3x e Fim

HINO DO DEPARTAMENTO DE POLÍCIA FEDERAL

Trombone 2

Letra: Dr. Eugênio Lapagesse

Música: Cap. /PM Natanael V. de Aguiar

Marcial

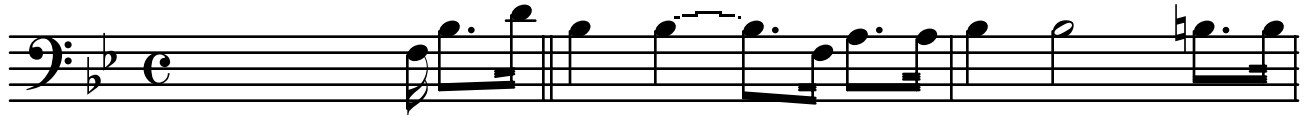

Fim



3

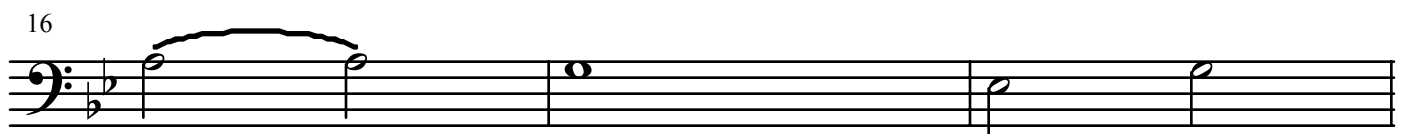

Ao ‰ 3x e Fim

HINO DO DEPARTAMENTO DE POLÍCIA FEDERAL

Trombone 3

Letra: Dr. Eugênio Lapagesse

Música: Cap. /PM Natanael V. de Aguiar

Marcial

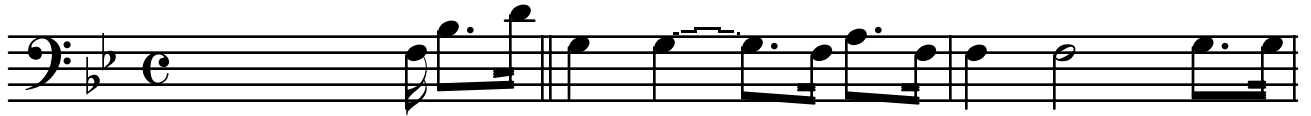

Fim

4

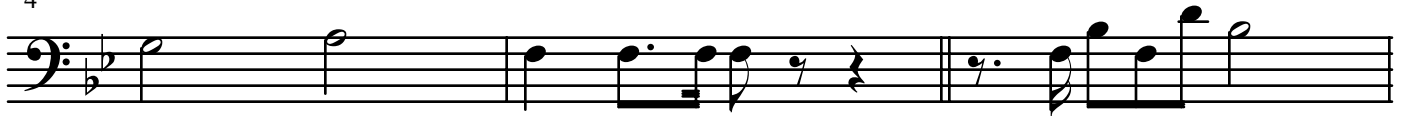

3

7



10



13



16

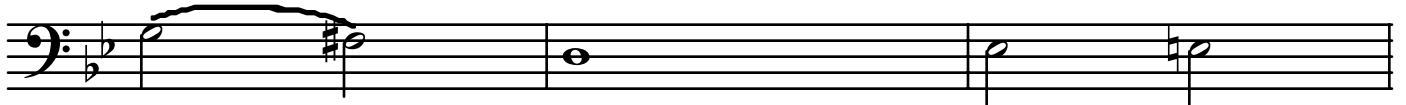

19



Ao  *3x e Fim*

HINO DO DEPARTAMENTO DE POLÍCIA FEDERAL

Letra: Dr. Eugênio Lapagesse

Música: Cap. /PM Natanael V. de Aguiar

Bombardino B \flat

Marcial

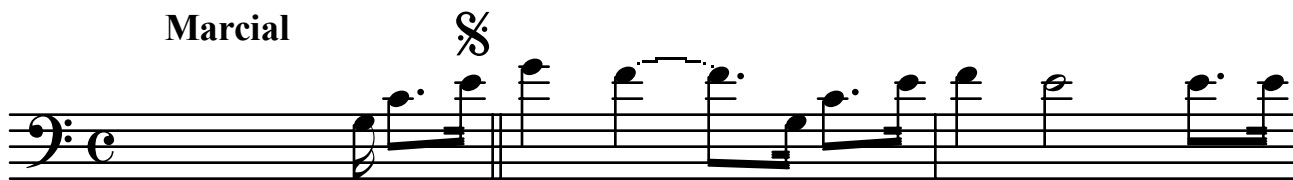

Fim



3

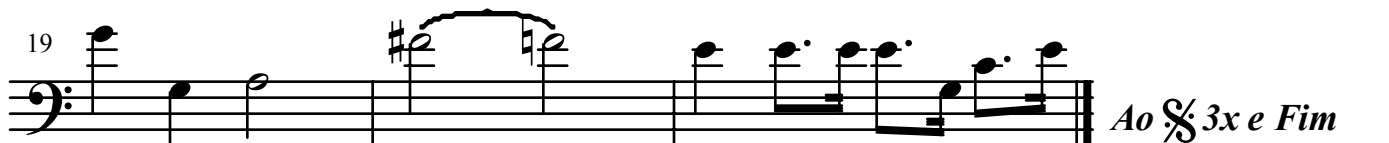

Ao § 3x e Fim

HINO DO DEPARTAMENTO DE POLÍCIA FEDERAL

Letra: Dr. Eugênio Lapagesse

Música: Cap. /PM Natanael V. de Aguiar

Bombardino C

Marcial

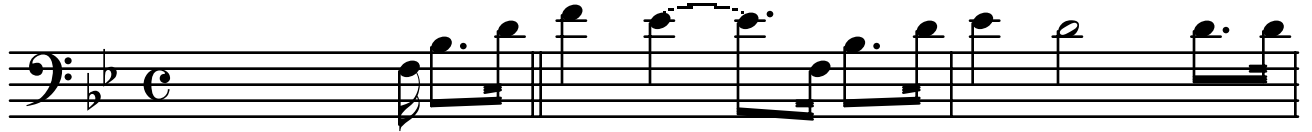

Fim

4



3

7



10



13

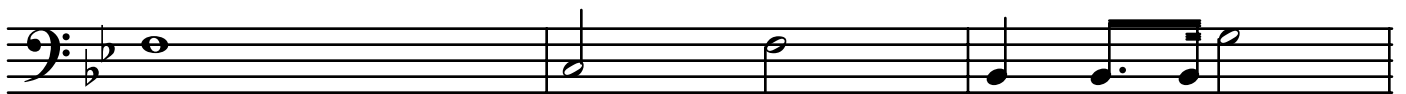

16

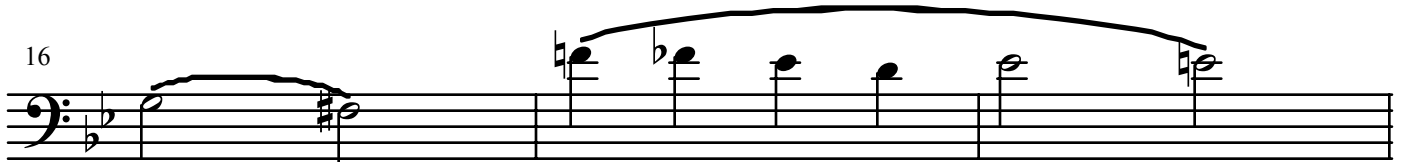

19

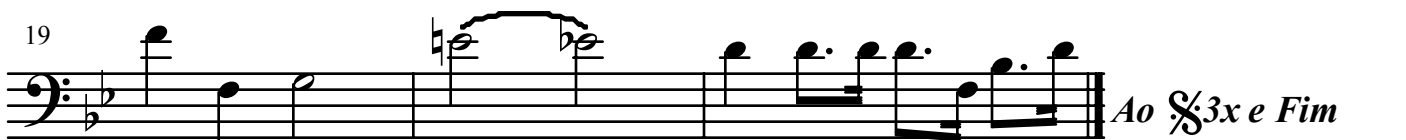

HINO DO DEPARTAMENTO DE POLÍCIA FEDERAL

Letra: Dr. Eugênio Lapagesse

Música: Cap. /PM Natanael V. de Aguiar

Tuba B \flat

Marcial

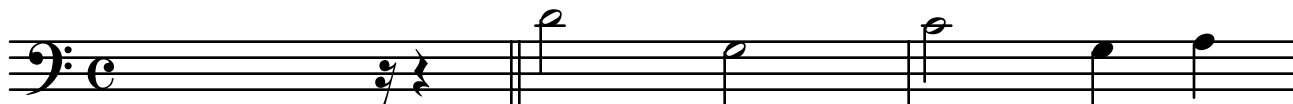

Fim

4



7



10



13

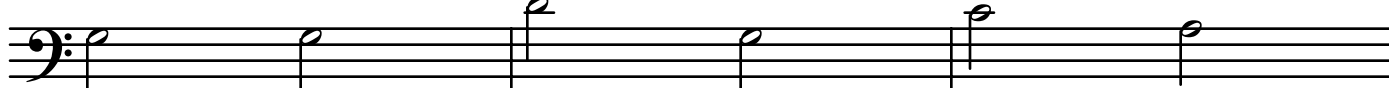

16



19



Ao S 3x e Fim

HINO DO DEPARTAMENTO DE POLÍCIA FEDERAL

Letra: Dr. Eugênio Lapagesse

Música: Cap. /PM Natanael V. de Aguiar

Tuba C

Marcial

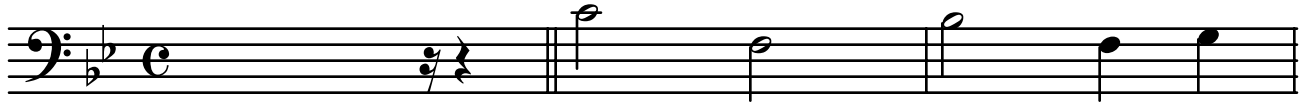

Fim

4



7

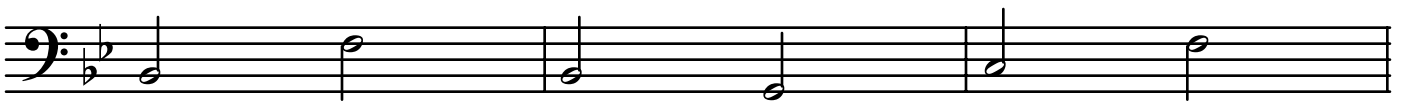

10

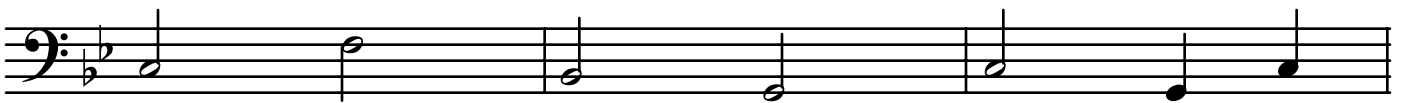

13

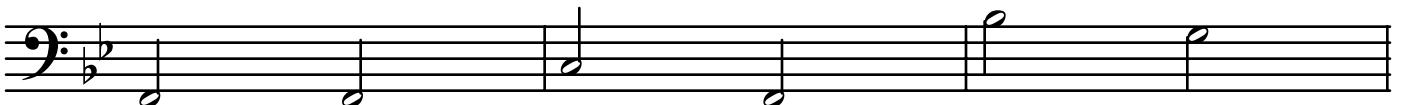

16

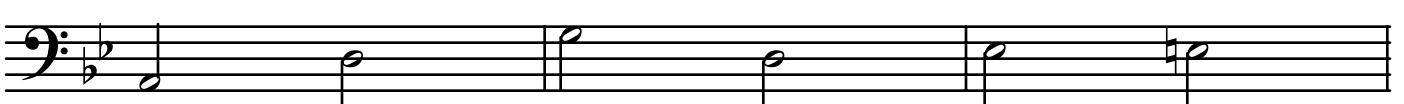

19



Ao  3x e Fim

HINO DO DEPARTAMENTO DE POLÍCIA FEDERAL

Letra: Dr. Eugênio Lapagesse

Música: Cap. /PM Natanael V. de Aguiar

Tuba E \flat

Marcial

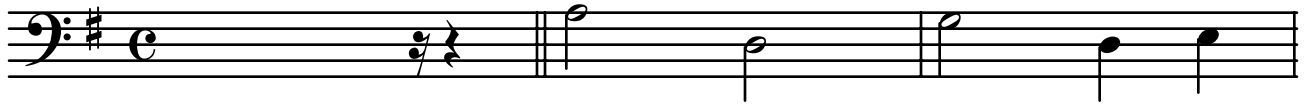

Fim

4



7

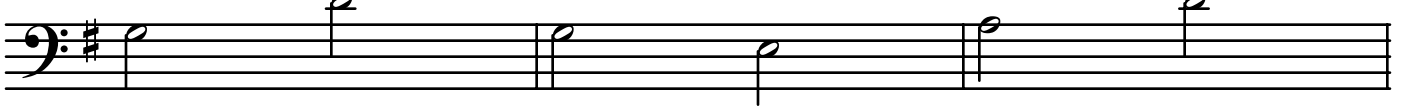

10

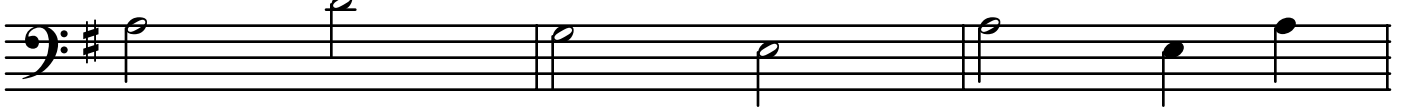

13

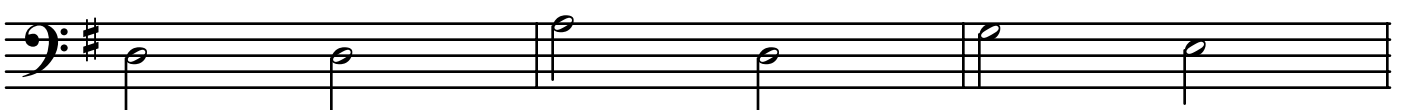

16

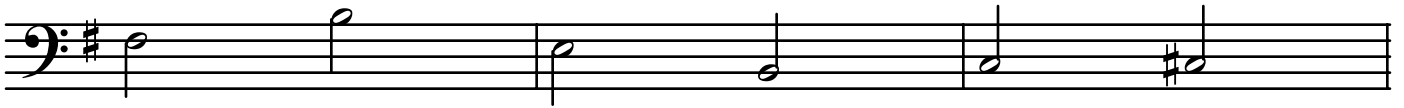

19



Ao *3x e Fim*