

Vem Chegando o Natal

Canção Natalina

Aline Barros

Arr: Joel Falcão

$\text{♩} = 70$

- Trompa em F:** Rested.
- Trompa em F:** Rested.
- Trompete Bb:** Rested.
- Trompete Bb:** Rested.
- Trompete Bb:** Rested.
- Bombardino:** Rested.
- Tuba em Bb:** Rested.
- Guitarra elétrica:** Rested.
- Contrabaixo:** Rested.
- Pandeiro:** Rested.
- Bateria:** Rested.

Swing
♩ = 144

8

Fl.

Cl. Bb

Cl. Bb *p*

A. Sax *p*

Sax. Tn. *f*

Trom. F *f*

Trom. F *mp*

Tpt. Bb *mp*

Tpt. Bb

Tpt. Bb

Tbn. *p*

Tbn. *p*

Tbn. *p*

Bomb. *p*

Tu. Bb *p*

Gui. El. G C G

Contb. *p*

Pand. *f*

Bat. *p*

15

Fl.

Cl. Bb

Cl. Bb

A. Sax

Sax. Tn.

Trom. F

Trom. F

Tpt. Bb

Tpt. Bb

Tpt. Bb

Tbn.

Tbn.

Tbn.

Bomb.

Tu. Bb

Gui. El.

Contb.

Pand.

Bat.

C G C G C G Em Am D

22

1. 2. %

Fl.

Cl. Bb

Cl. Bb

A. Sax

Sax. Tn.

Trom. F

Trom. F

Tpt. Bb

Tpt. Bb

Tpt. Bb

Tbn.

Tbn.

Tbn.

Bomb.

Tu. Bb

Gui. El.

Contb.

Pand.

Bat.

G G G C G

p

p

p

p

3 3 3 3

Fl.

Cl. Bb

Cl. Bb

A. Sax

Sax. Tn.

Trom. F

Trom. F

Tpt. Bb

Tpt. Bb

Tpt. Bb

Tbn.

Tbn.

Tbn.

Bomb.

Tu. Bb

Gui. El.

Contb.

Pand.

Bat.

C A/C# D A D G C

p

f

3 3

Fl.

Cl. Bb

Cl. Bb

A. Sax

Sax. Tn.

Trom. F

Trom. F

Tpt. Bb

Tpt. Bb

Tpt. Bb

Tbn.

Tbn.

Tbn.

Bomb.

Tu. Bb

Gui. El.

Contb.

Pand.

Bat.

G C G C G C

A

C

C

C

3 3

3 3

Key signatures: The main key signature is G major (one sharp). The Trombone parts (Tbn.) are in C major (no sharps or flats).

Chord progression for Guitar (Gui. El.):

G	Em	Am	D	G	C	G	C	G
---	----	----	---	---	---	---	---	---

Dynamic markings include *f*, *mp*, and *mf*. There are various articulations, slurs, and accents throughout the score.

- Fl. (Flute)
- Cl. Bb (Clarinet in Bb)
- Cl. Bb (Clarinet in Bb)
- A. Sax (Alto Saxophone)
- Sax. Tn. (Soprano Saxophone)
- Trom. F (Trumpet in F)
- Trom. F (Trumpet in F)
- Tpt. Bb (Trumpet in Bb)
- Tpt. Bb (Trumpet in Bb)
- Tpt. Bb (Trumpet in Bb)
- Tbn. (Tuba)
- Tbn. (Tuba)
- Tbn. (Tuba)
- Bomb. (Bombardone)
- Tu. Bb (Tuba in Bb)
- Gui. El. (Electric Guitar)
- Contb. (Contrabass)
- Pand. (Pandeiro)
- Bat. (Bateria)

The score includes a guitar part with chords: C, G, C, G, C, G, D. The percussion parts include a Pandeiro and a Bateria part with specific rhythmic markings.

56

Fl.

Cl. Bb

Cl. Bb

A. Sax

Sax. Tn.

Trom. F

Trom. F

Tpt. Bb

Tpt. Bb

Tpt. Bb

Tbn.

Tbn.

Tbn.

Bomb.

Tu. Bb

Gui. El.

Contb.

Pand.

Bat.

G Em Am G Em Am G Em Am D G

64 $\text{♩} = 90$

Fl.

Cl. Bb

Cl. Bb

A. Sax

Sax. Tn.

Trom. F

Trom. F

Tpt. Bb

Tpt. Bb

Tpt. Bb

Tbn.

Tbn.

Tbn.

Bomb.

Tu. Bb

Gui. El.

Contb.

Pand.

Bat.

8

8

D7

G7

G7

Vem Chegando o Natal

Flauta

Canção Natalina

Aline Barros

Arr: Joel Falcão

$\text{♩} = 70$

Swing = 144

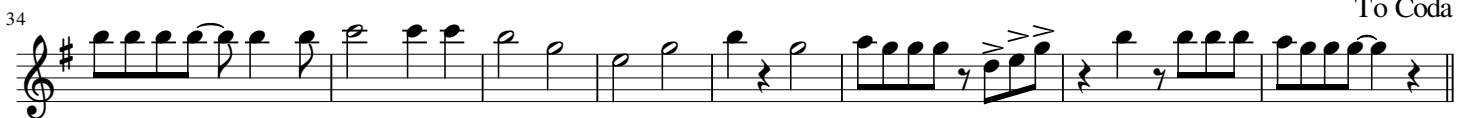
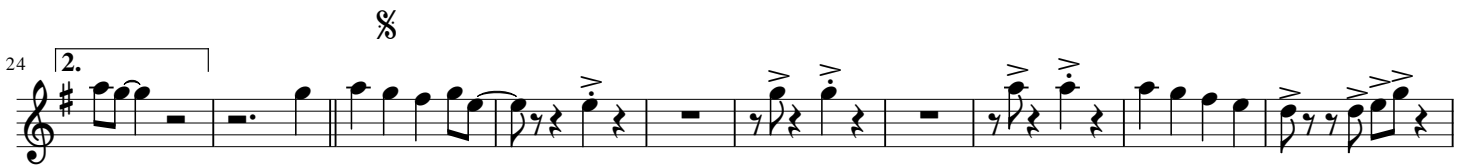

D.S. al Coda

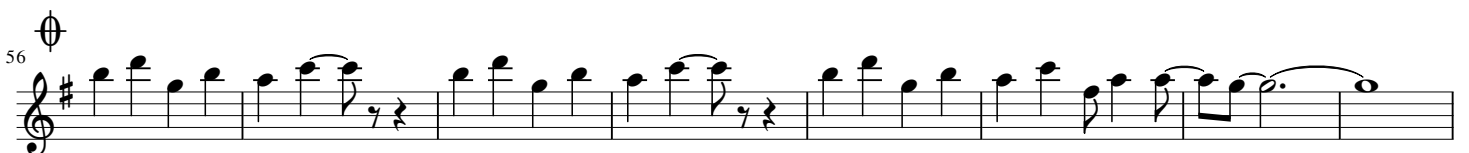

$\text{♩} = 90$

1 Clarineta Bb

Vem Chegando o Natal

Canção Natalina

Aline Barros
Arr: Joel Falcão

$\text{♩} = 70$

Swing $\text{♩} = 144$

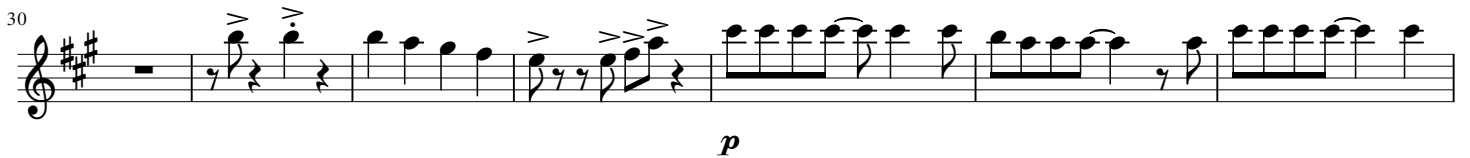

Vem Chegando o Natal

2 Clarineta Bb

Canção Natalina

Aline Barros
Arr: Joel Falcão

$\text{♩} = 70$

Swing $\text{♩} = 144$

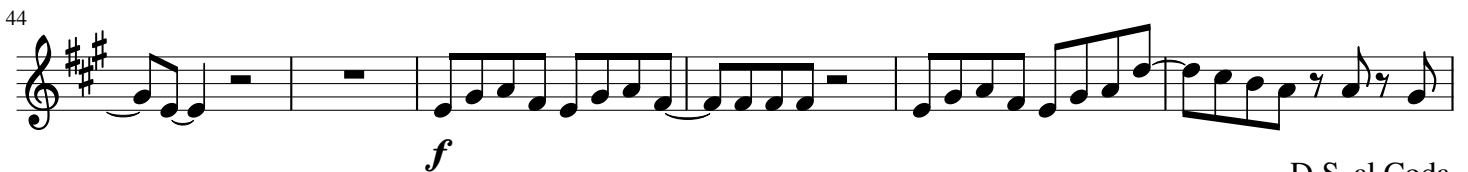
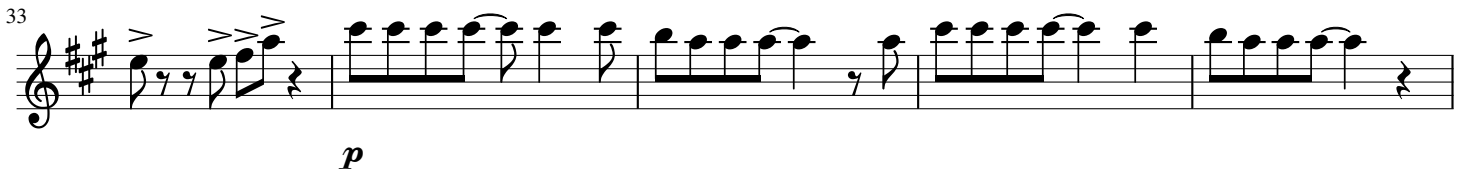
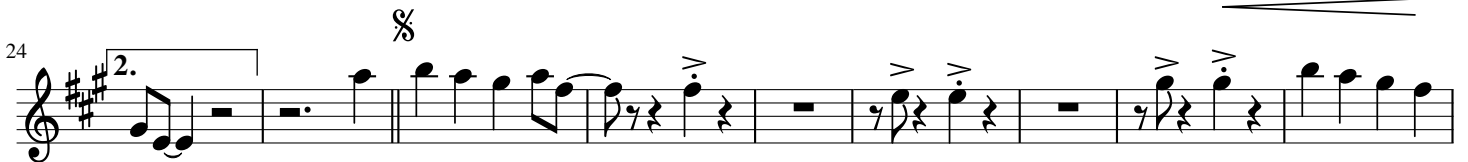

$\text{♩} = 90$

Vem Chegando o Natal

1,2 Sax Alto

Canção Natalina

Aline Barros
Arr: Joel Falcão

$\text{♩} = 70$

Swing $\text{♩} = 144$

pp

f

1.
2.

p

To Coda *p*
f

f

f

f

f

f

$\text{♩} = 90$

Vem Chegando o Natal

Sax Tenor

Canção Natalina

Aline Barros
Arr: Joel Falcão

$\text{♩} = 70$

Swing $\text{♩} = 144$

pp

f

1.

2.

To Coda

f

48

D.S. al Coda

3 3 3

$\text{♩} = 90$

65

Vem Chegando o Natal

1 Trompa F

Canção Natalina

Aline Barros
Arr: Joel Falcão

$\text{♩} = 70$

Swing $\text{♩} = 144$

8 2

mp

17

1. 2.

26

35

To Coda

44

53

D.S. al Coda

56

$\text{♩} = 90$

2

66

Vem Chegando o Natal

2 Trompa F

Canção Natalina

Aline Barros
Arr: Joel Falcão

$\text{♩} = 70$

Swing $\text{♩} = 144$

8 2

mp

17

1. 2.

26

35

To Coda

44

53

D.S. al Coda

56

$\text{♩} = 90$

2

66

Vem Chegando o Natal

1 Trompete Bb

Canção Natalina

Aline Barros
Arr: Joel Falcão

$\text{♩} = 70$ Swing $\text{♩} = 144$

8 2 4

19 2 1. 2.

28

36 To Coda

44

52 D.S. al Coda

56 $\text{♩} = 90$ 2

66

Vem Chegando o Natal

2 Trompete Bb

Canção Natalina

Aline Barros
Arr: Joel Falcão

$\text{♩} = 70$

Swing $\text{♩} = 144$

8 2 4

19 2 1. 2.

28

36 To Coda mp

44

52 D.S. al Coda

56 $\text{♩} = 90$ 2

66

Vem Chegando o Natal

3 Trompete Bb

Canção Natalina

Aline Barros
Arr: Joel Falcão

$\text{♩} = 70$ **Swing** $\text{♩} = 144$

8 2 4

19 2 1. 2.

27

34 *p* To Coda

42 *mp*

50 D.S. al Coda

56 $\text{♩} = 90$ 2

66

Vem Chegando o Natal

1 Trombone

Canção Natalina

Aline Barros
Arr: Joel Falcão

$\text{♩} = 70$

Swing $\text{♩} = 144$

pp

12

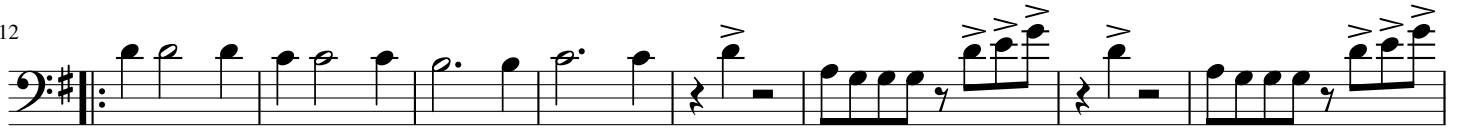

p

20

p

29

f

38

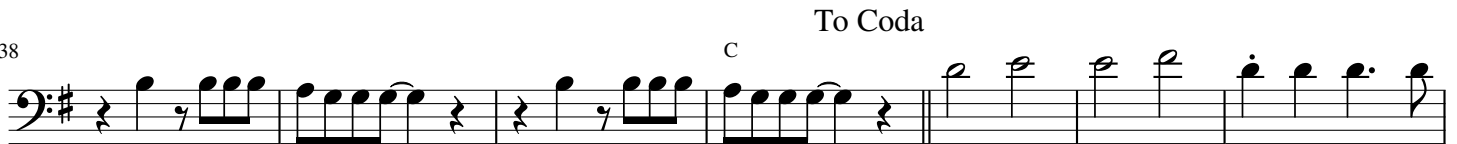

mp

45

mp

55

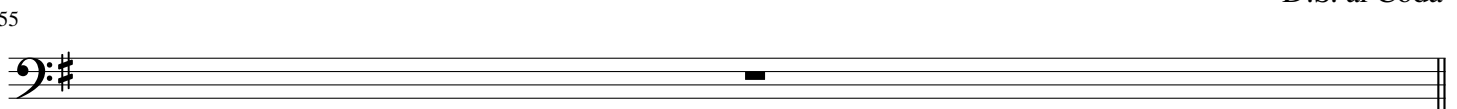

D.S. al Coda

56

Vem Chegando o Natal

2 Trombone

Canção Natalina

Aline Barros
Arr: Joel Falcão

$\text{♩} = 70$

Swing $\text{♩} = 144$

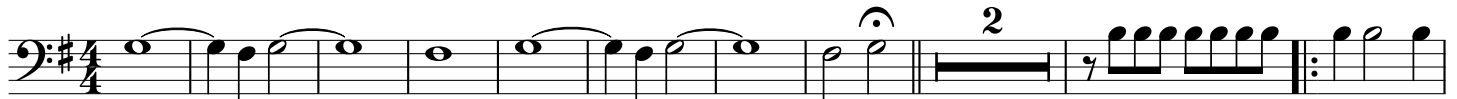

pp

p

13

22

p

34

f

To Coda

40

mp

mp

49

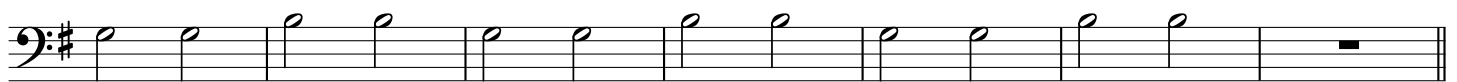

D.S. al Coda

56

$\text{♩} = 90$

Vem Chegando o Natal

3 Trombone

Canção Natalina

Aline Barros
Arr: Joel Falcão

$\text{♩} = 70$

Swing $\text{♩} = 144$

13

pp *p*

13

p

22

p

34

f

40

To Coda

mp *mp*

49

mp

D.S. al Coda

56

$\text{♩} = 90$ *mp*

Vem Chegando o Natal

Canção Natalina

Bombardino

Aline Barros
Arr: Joel Falcão

$\text{♩} = 70$

Swing $\text{♩} = 144$

8 2

17

23

33

40 To Coda

47

53

56

Vem Chegando o Natal

Tuba C

Canção Natalina

Aline Barros
Arr: Joel Falcão

$\text{♩} = 70$

Swing $\text{♩} = 144$

8

2

16

1.

24

2.

31

38

To Coda

46

53

D.S. al Coda

56

63

$\text{♩} = 90$

Vem Chegando o Natal

Tuba Bb

Natalina

Aline Barros
Arr: Joel Falcão

$\text{♩} = 70$

Swing $\text{♩} = 144$

8 2

17

25

33

To Coda

42

50

D.S. al Coda

56

65

$\text{♩} = 90$

Vem Chegando o Natal

Guitarra

Canção Natalina

Aline Barros
Arr: Joel Falcão

♩ = 70 Swing ♩ = 144

8 3

G C G C G C G C G Em Am D G 1.

23

G 2.

♩ G C G C A/C# D A D G C G

To Coda

37 C G C G C G Em Am D G C G C G C G

51 C G C G D

D.S. al Coda

56 G Em Am G Em Am G Em Am D G

65 ♩ = 90

D7 G7 G7

Vem Chegando o Natal

Baixo

Canção Natalina

Aline Barros
Arr: Joel Falcão

$\text{♩} = 70$

Swing $\text{♩} = 144$

8

8

17

8

26

8

34

To Coda

8

43

8

51

D.S. al Coda

8

56

8

65

$\text{♩} = 90$

8

Vem Chegando o Natal

Pandeirola

Canção Natalina

Aline Barros
Arr: Joel Falcão

$\text{♩} = 70$ **Swing** $\text{♩} = 144$

8

f *p*

17

1. 2. %

27

38 To Coda

D.S. al Coda

45

56 $\text{♩} = 90$

Vem Chegando o Natal

Bateria

Canção Natalina

Aline Barros
Arr: Joel Falcão

♩ = 70 Swing ♩ = 144

8 2

17

25

34 To Coda

43

54 D.S. al Coda

56 ♩ = 90

66