

Cartão Postal

Samba-Canção

Paulo Borges

Arr. Zico Mazagão

Adap. para Banda de Música - Argemiro Correia

This musical score is for the second page of a piece titled "Cartão Postal". It features a large ensemble of instruments. The woodwind section includes Flute (Fl.), Clarinet in Bb (1° Cl. Bb, 2° Cl. Bb, 3° Cl. Bb), Saxophone in Eb (1° SA Eb, 2° SA Eb), and Soprano Saxophone in Eb (SB Eb). The brass section consists of Trumpets in Bb (1° Tpt. Bb, 2° Tpt. Bb, 3° Tpt. Bb), Trombones in Bb (1° Tbn., 2° Tbn., 3° Tbn.), Euphonium (Euph.), and Tuba in C (Tuba C). The score begins at measure 8, marked with a repeat sign and a first ending bracket. The key signature has one flat (Bb) and the time signature is 4/4. The woodwinds play melodic lines with various articulations and dynamics. The brass section provides harmonic support with rhythmic patterns and dynamic markings such as *p* (piano) and *f* (forte). The Euphonium and Tuba parts are more rhythmic and provide a steady accompaniment.

- Clarinets (Cl.):** 1st and 2nd Clarinets in Bb (1° Cl. Bb, 2° Cl. Bb) and 3rd Clarinet in Bb (3° Cl. Bb) all play similar melodic lines with grace notes.
- Saxophones (SA):** 1st and 2nd Saxophones in Eb (1° SA Eb, 2° SA Eb) play similar melodic lines with grace notes.
- Euphonium (Euph.):** Plays a melodic line with grace notes.

This musical score is for the piece "Cartão Postal" and is page 4 of the score. It features a variety of instruments including woodwinds, brass, and percussion. The woodwind section includes Flute (Fl.), Clarinets in Bb (1st, 2nd, 3rd), Saxophones in Eb (1st, 2nd), and Soprano Saxophone in Eb. The brass section includes Trumpets in Bb (1st, 2nd, 3rd), Trombones in Bb (1st, 2nd, 3rd), Euphonium, and Tuba in C. The score begins at measure 24. The woodwinds play a melodic line with eighth and sixteenth notes, often with accents. The brass section provides harmonic support with rhythmic patterns, including a prominent eighth-note figure in the trumpets and trombones. The 1st Trombone part features a dynamic shift from piano (*p*) to fortissimo (*ff*) starting in measure 24. The 1st Trumpet part has a solo section starting in measure 24, marked with *Solo* and *f*. The percussion part is not explicitly shown but would typically accompany the rhythmic patterns of the brass.

This musical score is for the piece "Cartão Postal" and is page 6 of the score. It features a woodwind section with Flute (Fl.), Clarinets (1° Cl. B♭, 2° Cl. B♭, 3° Cl. B♭), Saxophones (1° SA E♭, 2° SA E♭), and Trombones (1° ST B♭, 2° ST B♭, SB E♭). The brass section includes Trumpets (1° Tpt. B♭, 2° Tpt. B♭, 3° Tpt. B♭), Trombones (1° Tbn., 2° Tbn., 3° Tbn.), Euphonium (Euph.), and Tuba (Tuba C). The score begins at measure 40. The woodwinds and saxophones play a melodic line with dynamics ranging from *pp* to *p*. The brass section provides harmonic support, with the 1st Trumpet playing a solo of eighth-note triplets. The 2nd and 3rd Trumpets play a rhythmic pattern of eighth notes, with the 3rd Trumpet reaching a dynamic of *f*. The Trombones and Euphonium play a sustained harmonic line, while the Tuba plays a simple bass line. The score concludes at measure 44.

Flauta

Cartão Postal

Samba-Canção

Paulo Borges

Arr. Zico Mazagão

Adap. para Banda de Música - Argemiro Correia

1º Clarinete B \flat

Cartão Postal

Samba-Canção

Paulo Borges

Arr. Zico Mazagão

Adap. para Banda de Música - Argemiro Correia

8

18

26

36

1. 2.

pp *p* *f*

3 3 3 3

3

3

3

3

3

2º Clarinete B \flat

Cartão Postal

Samba-Canção

Paulo Borges

Arr. Zico Mazagão

Adap. para Banda de Música - Argemiro Correia

3

7

13

21

28

37

1. 2.

pp

p

f

3º Clarinete B \flat

Cartão Postal

Samba-Canção

Paulo Borges

Arr. Zico Mazagão

Adap. para Banda de Música - Argemiro Correia

7

14

23

30

39

1.

2.

pp

f

1º Sax Alto E♭

Cartão Postal

Samba-Canção

Paulo Borges

Arr. Zico Mazagão

Adap. para Banda de Música - Argemiro Correia

7

14

23

31

39

f

pp

p

2º Sax Alto E♭

Cartão Postal

Samba-Canção

Paulo Borges

Arr. Zico Mazagão

Adap. para Banda de Música - Argemiro Correia

7

14

22

30

38

1.

2.

pp

p

1º Sax Tenor B♭

Cartão Postal

Samba-Canção

Paulo Borges

Arr. Zico Mazagão

Adap. para Banda de Música - Argemiro Correia

7

15

24

33

39

f

Solo

f

pp

1.

2.

2º Sax Tenor B♭

Cartão Postal

Samba-Canção

Paulo Borges

Arr. Zico Mazagão

Adap. para Banda de Música - Argemiro Correia

7

15

24

35

1. 2.

pp *p*

f

Sax Baritone E \flat

Cartão Postal

Samba-Canção

Paulo Borges

Arr. Zico Mazagão

Adap. para Banda de Música - Argemiro Correia

8

16

24

35

p

f

p

1. 2.

3 3

1º Trompete Bb

Cartão Postal

Samba-Canção

Paulo Borges

Arr. Zico Mazagão

Adap. para Banda de Música - Argemiro Correia

9

p *f*

18

f

27

ff *f*

38

1. 2. *Solo*

3 3 3 3 3 3

2º Trompete Bb

Cartão Postal

Samba-Canção

Paulo Borges

Arr. Zico Mazagão

Adap. para Banda de Música - Argemiro Correia

3° Trompete Bb

Cartão Postal

Samba-Canção

Paulo Borges

Arr. Zico Mazagão

Adap. para Banda de Música - Argemiro Correia

9

19

30

39

1.

2.

p *f* *f* *p* *ff* *f* *f*

1º Trombone

Cartão Postal

Samba-Canção

Paulo Borges

Arr. Zico Mazagão

Adap. para Banda de Música - Argemiro Correia

Cartão Postal

Samba-Canção

Paulo Borges

Arr. Zico Mazagão

Adap. para Banda de Música - Argemiro Correia

Cartão Postal

Samba-Canção

Paulo Borges

Arr. Zico Mazagão

Adap. para Banda de Música - Argemiro Correia

Euphonium

Cartão Postal

Samba-Canção

Paulo Borges

Arr. Zico Mazagão

Adap. para Banda de Música - Argemiro Correia

7

14

22

30

38

1.

2.

f

pp

p

Euphonium B \flat

Cartão Postal

Samba-Canção

Paulo Borges

Arr. Zico Mazagão

Adap. para Banda de Música - Argemiro Correia

7

14

22

30

38

1.

2.

f

pp

p

Tuba C

Cartão Postal

Samba-Canção

Paulo Borges

Arr. Zico Mazagão

Adap. para Banda de Música - Argemiro Correia

8

17

27

37

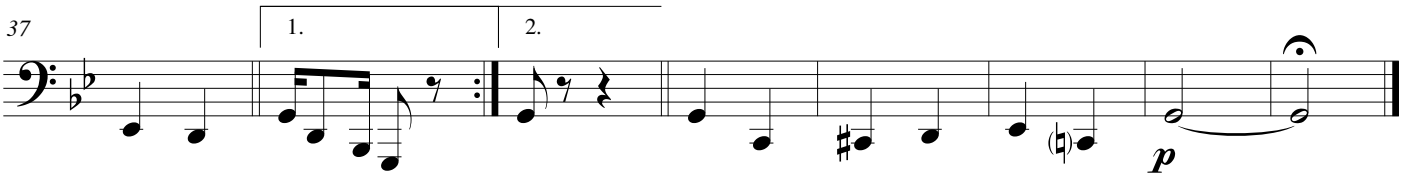

Tuba B \flat

Cartão Postal

Samba-Canção

Paulo Borges

Arr. Zico Mazagão

Adap. para Banda de Música - Argemiro Correia

8

17

27

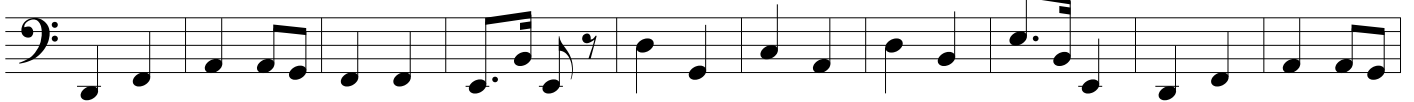

37

