

# COBIÇADO

## Frevo

Score

José Bartolomeu

Arr. Luiz Pereira

Adap. para Banda de Música - Argemiro Correia

The musical score is arranged for a band and consists of the following parts:

- Flauta
- 1° Clarinete B $\flat$
- 2° Clarinete B $\flat$
- 3° Clarinete B $\flat$
- 1° Sax Alto E $\flat$
- 2° Sax Alto E $\flat$
- 1° Sax Tenor B $\flat$
- 2° Sax Tenor B $\flat$
- Sax Baritone E $\flat$
- 1° Trompete B $\flat$
- 2° Trompete B $\flat$
- 3° Trompete B $\flat$
- 1° Trombone
- 2° Trombone
- 3° Trombone
- Euphonium C
- Tuba C

- Fl. (Flute)
- 1° Cl. B $\flat$  (First Clarinet in B-flat)
- 2° Cl. B $\flat$  (Second Clarinet in B-flat)
- 3° Cl. B $\flat$  (Third Clarinet in B-flat)
- 1° SA E $\flat$  (First Saxophone in E-flat)
- A. Sx. (Alto Saxophone)
- 1° ST B $\flat$  (First Trumpet in B-flat)
- 2° ST B $\flat$  (Second Trumpet in B-flat)
- SB E $\flat$  (Soprano Saxophone in E-flat)
- 1° Tpt. B $\flat$  (First Trumpet in B-flat)
- 2° Tpt. B $\flat$  (Second Trumpet in B-flat)
- 3° Tpt. B $\flat$  (Third Trumpet in B-flat)
- 1° Tbn. (First Trombone)
- 2° Tbn. (Second Trombone)
- 3° Tbn. (Third Trombone)
- Euph. (Euphonium)
- Tuba C (Tuba in C)

This page of the musical score for "COBIÇADO" features a variety of instruments. The top section includes Flute (Fl.), Clarinets in Bb (1°, 2°, 3°), Saxophones in Eb (1° SA, A. Sx.), and Trumpets in Bb (1°, 2°). The middle section includes Saxophones in Bb (1° ST, 2° ST) and a Soprano Saxophone in Eb (SB Sx.). The bottom section includes Trumpets in Bb (1°, 2°, 3°), Trombones in Bb (1°, 2°, 3°), Euphonium (Euph.), and Tuba in C (Tuba C). The score is written in a key signature of three flats (Bb, Eb, Ab) and includes a rehearsal mark at measure 32. The music is characterized by melodic lines with slurs and accents, and a steady rhythmic accompaniment. A first ending bracket is present at the end of the page.

40

Fl.

1° Cl. B $\flat$

2° Cl. B $\flat$

3° Cl. B $\flat$

1° SA E $\flat$

A. Sx.

1° ST B $\flat$

2° ST B $\flat$

SB E $\flat$

1° Tpt. B $\flat$

2° Tpt. B $\flat$

3° Tpt. B $\flat$

1° Tbn.

2° Tbn.

3° Tbn.

Euph.

Tuba C

D.S. al Coda

2.

40

# COBIÇADO

## Frevo

Flauta

José Bartolomeu

Arr. Luiz Pereira

Adap. para Banda de Música - Argemiro Correia

6

12

18

23

28

33

38

43

*p*

1.

2.

D.S. al Coda

# COBIÇADO

## Frevo

1º Clarinete B $\flat$

José Bartolomeu

Arr. Luiz Pereira

Adap. para Banda de Música - Argemiro Correia

6

12

18

23

28

33

38

43

D.S. al Coda

# COBIÇADO

## Frevo

2º Clarinete B $\flat$

José Bartolomeu

Arr. Luiz Pereira

Adap. para Banda de Música - Argemiro Correia

# COBIÇADO

## Frevo

3º Clarinete B $\flat$

José Bartolomeu

Arr. Luiz Pereira

Adap. para Banda de Música - Argemiro Correia

6

12

18

23

28

33

38

43

D.S. al Coda

# COBIÇADO

## Frevo

1º Sax Alto E♭

José Bartolomeu

Arr. Luiz Pereira

Adap. para Banda de Música - Argemiro Correia

# COBIÇADO

## Frevo

2º Sax Alto E♭

José Bartolomeu

Arr. Luiz Pereira

Adap. para Banda de Música - Argemiro Correia

# COBIÇADO

## Frevo

1º Sax Tenor B♭

José Bartolomeu

Arr. Luiz Pereira

Adap. para Banda de Música - Argemiro Correia

# COBIÇADO

## Frevo

2º Sax Tenor B♭

José Bartolomeu

Arr. Luiz Pereira

Adap. para Banda de Música - Argemiro Correia

6

12

18

23

28

33

38

43

D.S. al Coda

# COBIÇADO

## Frevo

Sax Baritone E♭

José Bartolomeu

Arr. Luiz Pereira

Adap. para Banda de Música - Argemiro Correia

6

12

18

23

28

33

38

43

D.S. al Coda

# COBIÇADO

## Frevo

1º Trompete B $\flat$

José Bartolomeu

Arr. Luiz Pereira

Adap. para Banda de Música - Argemiro Correia

5

11

16

21

30

35

43

*p*

D.S. al Coda

# COBIÇADO

## Frevo

2º Trompete B♭

José Bartolomeu

Arr. Luiz Pereira

Adap. para Banda de Música - Argemiro Correia

# COBIÇADO

## Frevo

3° Trompete B $\flat$

José Bartolomeu

Arr. Luiz Pereira

Adap. para Banda de Música - Argemiro Correia

5

11

16

21

30

35

43

*p*

D.S. al Coda

# COBIÇADO

## Frevo

1º Trombone

José Bartolomeu

Arr. Luiz Pereira

Adap. para Banda de Música - Argemiro Correia

5

11

16

21

30

35

43

D.S. al Coda

# COBIÇADO

## Frevo

2º Trombone

José Bartolomeu

Arr. Luiz Pereira

Adap. para Banda de Música - Argemiro Correia

5

11

16

21

30

35

43

D.S. al Coda

# COBIÇADO

## Frevo

3° Trombone

José Bartolomeu

Arr. Luiz Pereira

Adap. para Banda de Música - Argemiro Correia

5

11

16

21

30

35

43

D.S. al Coda

# COBIÇADO

Euphonium B $\flat$

Frevo

José Bartolomeu

Arr. Luiz Pereira

Adap. para Banda de Música - Argemiro Correia

6

12

18

23

28

33

38

43

*p*

1.

2.

1.

2.

D.S. al Coda

# COBIÇADO

## Frevo

Euphonium C

José Bartolomeu

Arr. Luiz Pereira

Adap. para Banda de Música - Argemiro Correia

6

12

18

23

28

33

38

43

D.S. al Coda

# COBIÇADO

## Frevo

Tuba B $\flat$

José Bartolomeu

Arr. Luiz Pereira

Adap. para Banda de Música - Argemiro Correia

6

12

18

24

30

36

42

# COBIÇADO

## Frevo

Tuba C

José Bartolomeu

Arr. Luiz Pereira

Adap. para Banda de Música - Argemiro Correia

6

12

18

24

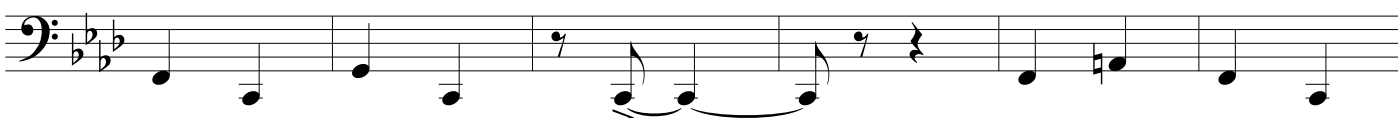

30

36

42

D.S. al Coda

