

# GRANDE FAVOR

## Samba-Médio

Raimundo Evangelista e Agenor Madureira

Arr. Mozart Brandão

Adap. para Banda de Música - Argemiro Correia

Score

This musical score is for the second page of a piece titled "GRANDE FAVOR". It features a large ensemble of instruments. The woodwind section includes Flute (Fl.), First Clarinet in Bb (1° Cl. Bb), Second Clarinet in Bb (2° Cl. Bb), Third Clarinet in Bb (3° Cl. Bb), First Saxophone in Eb (1° SA Eb), Alto Saxophone (A. Sx.), First Trumpet in Bb (1° ST Bb), Second Trumpet in Bb (2° ST Bb), and Soprano Saxophone in Eb (SB Eb). The brass section consists of First Trumpet in Bb (1° Tpt. Bb), Second Trumpet in Bb (2° Tpt. Bb), Third Trumpet in Bb (3° Tpt. Bb), First Trombone (1° Tbn.), Second Trombone (2° Tbn.), Third Trombone (3° Tbn.), Euphonium (Euph.), and Tuba in C (Tuba C). The score begins at measure 9. The woodwinds and strings play a rhythmic pattern of eighth and sixteenth notes, while the brass instruments provide harmonic support with sustained notes and rhythmic patterns. The key signature has three sharps (F#, C#, G#) and the time signature is 4/4. The score is written in a standard musical notation style with various dynamics and articulation marks.

GRANDE FAVOR

This musical score is for the piece "GRANDE FAVOR" and is page 4 of the score. It features a woodwind section with Flute (Fl.), Clarinet in Bb (1° Cl. Bb, 2° Cl. Bb, 3° Cl. Bb), Saxophone in A (A. Sx.), and Trumpet in Bb (1° ST Bb, 2° ST Bb). The brass section includes a Subcontrabass in Eb (SB Eb), three Trumpets in Bb (1° Tpt. Bb, 2° Tpt. Bb, 3° Tpt. Bb), three Trombones (1° Tbn., 2° Tbn., 3° Tbn.), Euphonium (Euph.), and Tuba in C (Tuba C). The score is in the key of D major (two sharps) and 4/4 time. It begins at measure 23. The woodwinds and strings play a melodic line, while the brass section provides harmonic support with triplets and sustained notes. The score includes various musical notations such as slurs, accents, and dynamic markings.

# GRANDE FAVOR

Flauta

## Samba-Médio

Raimundo Evangelista e Agenor Madureira

Arr. Mozart Brandão

Adap. para Banda de Música - Argemiro Correia

5

9

13

18

22

26

30

D.S. al Coda

# GRANDE FAVOR

1º Clarinete B $\flat$

## Samba-Médio

Raimundo Evangelista e Agenor Madureira

Arr. Mozart Brandão

Adap. para Banda de Música - Argemiro Correia

5

9

13

18

22

26

30

D.S. al Coda

# GRANDE FAVOR

2º Clarinete B $\flat$

## Samba-Médio

Raimundo Evangelista e Agenor Madureira

Arr. Mozart Brandão

Adap. para Banda de Música - Argemiro Correia

5

9

13

18

25

30

D.S. al Coda

# GRANDE FAVOR

3º Clarinete B $\flat$

## Samba-Médio

Raimundo Evangelista e Agenor Madureira

Arr. Mozart Brandão

Adap. para Banda de Música - Argemiro Correia

5

9

13

18

22

26

30

D.S. al Coda

# GRANDE FAVOR

1º Sax Alto E♭

## Samba-Médio

Raimundo Evangelista e Agenor Madureira

Arr. Mozart Brandão

Adap. para Banda de Música - Argemiro Correia

5

9

13

18

25

30

D.S. al Coda

# GRANDE FAVOR

2º Sax Alto E♭

## Samba-Médio

Raimundo Evangelista e Agenor Madureira

Arr. Mozart Brandão

Adap. para Banda de Música - Argemiro Correia

5

9

13

18

25

30

D.S. al Coda

# GRANDE FAVOR

1º Sax Tenor B♭

## Samba-Médio

Raimundo Evangelista e Agenor Madureira

Arr. Mozart Brandão

Adap. para Banda de Música - Argemiro Correia

5

9

13

18

22

26

30

D.S. al Coda

# GRANDE FAVOR

2º Sax Tenor B♭

## Samba-Médio

Raimundo Evangelista e Agenor Madureira

Arr. Mozart Brandão

Adap. para Banda de Música - Argemiro Correia

5

9

13

18

22

26

30

D.S. al Coda

# GRANDE FAVOR

Sax Baritone E $\flat$

## Samba-Médio

Raimundo Evangelista e Agenor Madureira

Arr. Mozart Brandão

Adap. para Banda de Música - Argemiro Correia

5

9

13

17

21

25

30

D.S. al Coda

# GRANDE FAVOR

1º Trompete B $\flat$

## Samba-Médio

Raimundo Evangelista e Agenor Madureira

Arr. Mozart Brandão

Adap. para Banda de Música - Argemiro Correia

# GRANDE FAVOR

2º Trompete B $\flat$

## Samba-Médio

Raimundo Evangelista e Agenor Madureira

Arr. Mozart Brandão

Adap. para Banda de Música - Argemiro Correia

5

11

17

21

26

30

D.S. al Coda

# GRANDE FAVOR

3° Trompete B $\flat$

## Samba-Médio

Raimundo Evangelista e Agenor Madureira

Arr. Mozart Brandão

Adap. para Banda de Música - Argemiro Correia

5

11

17

21

26

30

D.S. al Coda

# GRANDE FAVOR

1º Trombone

## Samba-Médio

Raimundo Evangelista e Agenor Madureira

Arr. Mozart Brandão

Adap. para Banda de Música - Argemiro Correia

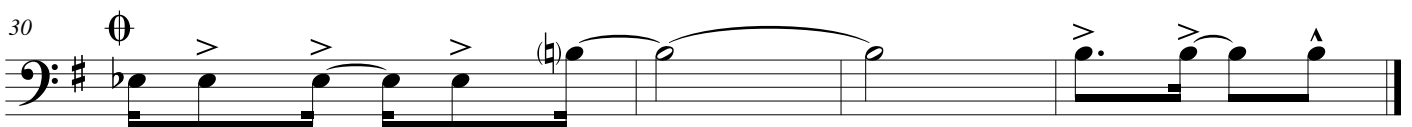
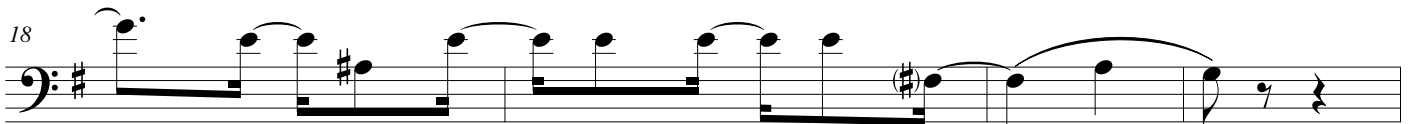
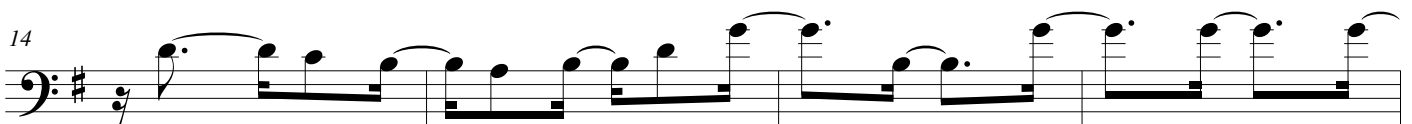
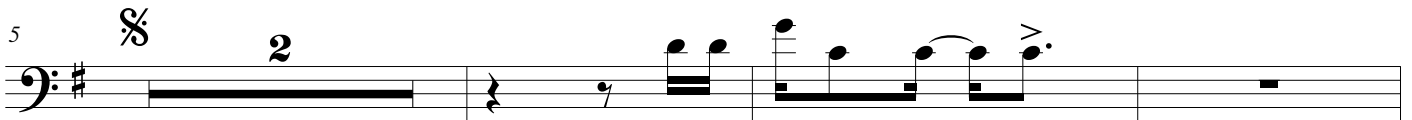

# GRANDE FAVOR

2º Trombone

## Samba-Médio

Raimundo Evangelista e Agenor Madureira

Arr. Mozart Brandão

Adap. para Banda de Música - Argemiro Correia

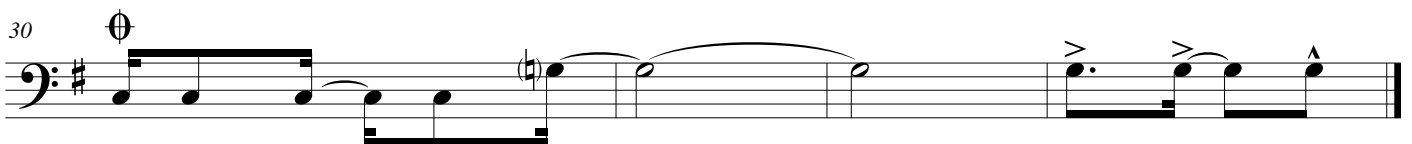
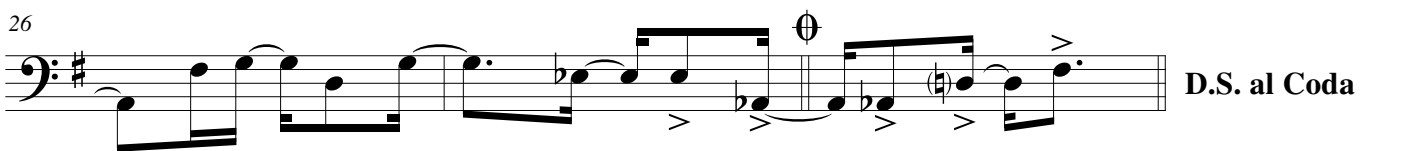
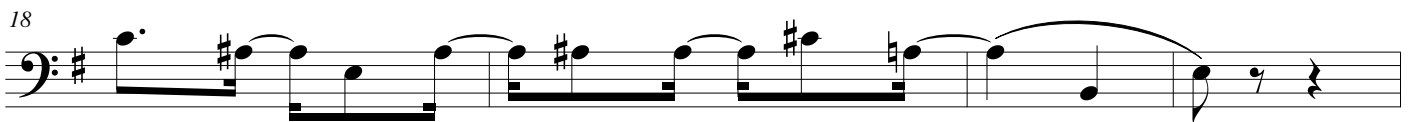

# GRANDE FAVOR

3° Trombone

## Samba-Médio

Raimundo Evangelista e Agenor Madureira

Arr. Mozart Brandão

Adap. para Banda de Música - Argemiro Correia

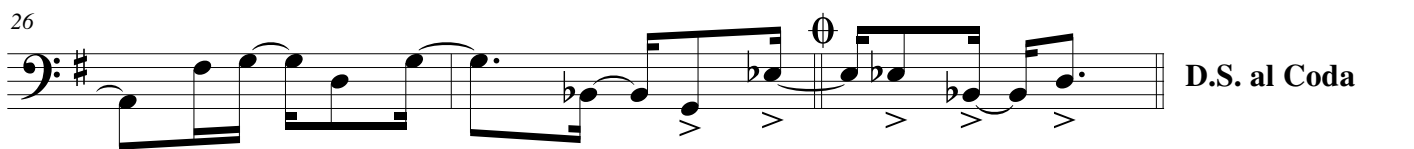
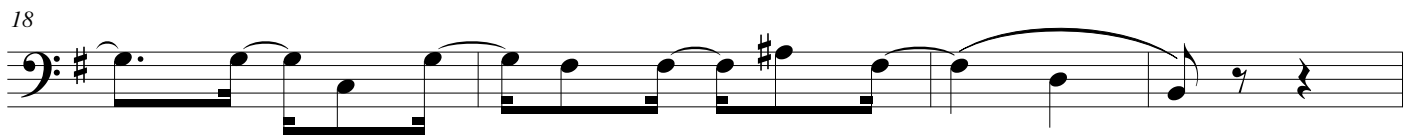
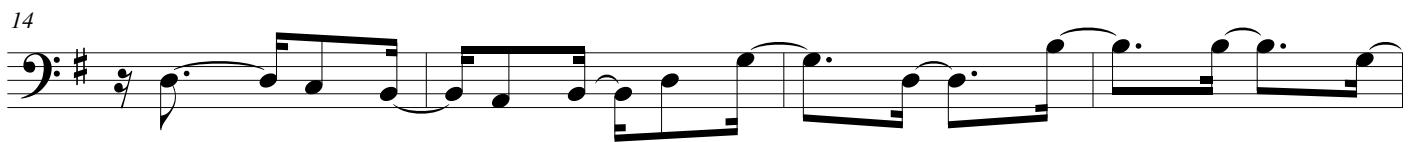

# GRANDE FAVOR

Euphonium B $\flat$

## Samba-Médio

Raimundo Evangelista e Agenor Madureira

Arr. Mozart Brandão

Adap. para Banda de Música - Argemiro Correia

5

9

13

18

22

26

30

D.S. al Coda

# GRANDE FAVOR

Euphonium C

## Samba-Médio

Raimundo Evangelista e Agenor Madureira

Arr. Mozart Brandão

Adap. para Banda de Música - Argemiro Correia

5

9

13

18

22

26

30

D.S. al Coda

# GRANDE FAVOR

Tuba C

## Samba-Médio

Raimundo Evangelista e Agenor Madureira

Arr. Mozart Brandão

Adap. para Banda de Música - Argemiro Correia

5 

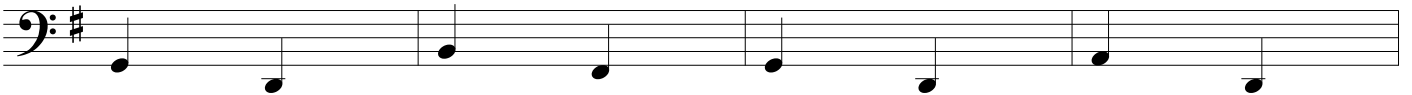

9

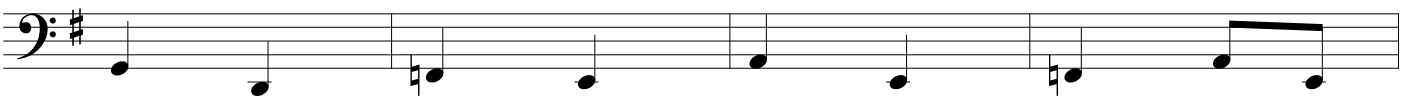

13

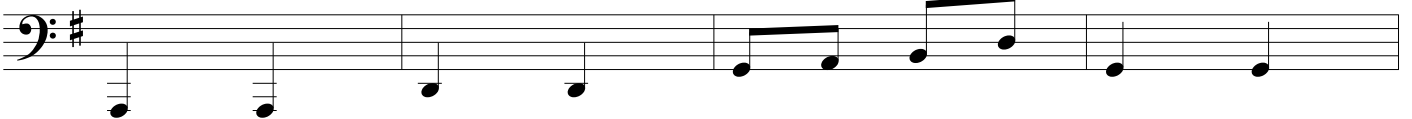

17

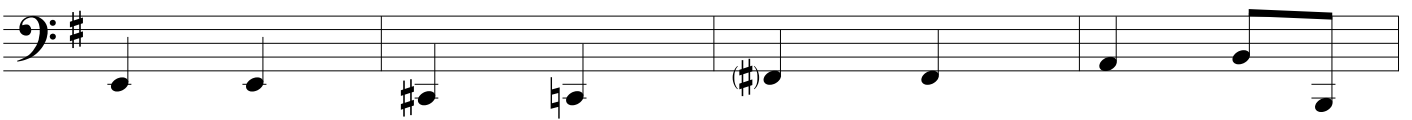

21

25

30

# GRANDE FAVOR

Tuba B $\flat$

## Samba-Médio

Raimundo Evangelista e Agenor Madureira

Arr. Mozart Brandão

Adap. para Banda de Música - Argemiro Correia

