

HINO DE PIRES FERREIRA

(José Frota Neto)

Adaptação para Banda:
Jorge Nobre

©Edição:
Jorge Nobre
Ipu - Ce. / Novembro de 2006.

HINO DE PIRES FERREIRA

José Frota Neto

Adaptação para Banda:
Jorge Nobre

©Edição: Jorge Nobre / Ipu - Ce. Novembro de 2006.

Fl.

B \flat Cl.

B \flat Cl. 1 a

B \flat Cl. 2 a

A. Sx.

T. Sx.

B \flat Tpt. 1

B \flat Tpt. 2

Hn. 1

Hn. 2

Hn. 3

Tbn. 1

Tbn. 2

Euph.

Tuba

D. S. 1

D. S. 2

HINO DE PIRES FERREIRA

15

Fl.

B♭ Cl.

B♭ Cl. 1ª

B♭ Cl. 2ª

A. Sx.

T. Sx.

B♭ Tpt. 1

B♭ Tpt. 2

Hn. 1

Hn. 2

Hn. 3

Tbn. 1

Tbn. 2

Euph.

Tuba

D. S. 1

D. S. 2

HINO DE PIRES FERREIRA

José Frota Neto

Flauta

Adaptação para Banda:
Jorge Nobre

HINO DE PIRES FERREIRA

José Frota Neto

Requinta Eb

Adaptação para Banda:
Jorge Nobre

HINO DE PIRES FERREIRA

José Frota Neto

Adaptação para Banda:
Jorge Nobre

1ª Clarineta B \flat

HINO DE PIRES FERREIRA

José Frota Neto

2ª Clarineta B \flat

Adaptação para Banda:
Jorge Nobre

HINO DE PIRES FERREIRA

José Frota Neto

Sax Alto E \flat

Adaptação para Banda:
Jorge Nobre

5

9

13

17

21

26

HINO DE PIRES FERREIRA

José Frota Neto

Sax Tenor B \flat

Adaptação para Banda:
Jorge Nobre

5

9

13

17

21

26

Ao ff & ff

HINO DE PIRES FERREIRA

José Frota Neto

Sax Barítono E \flat

Adaptação para Banda:
Jorge Nobre

HINO DE PIRES FERREIRA

José Frota Neto

1° Trompete B \flat

Adaptação para Banda:
Jorge Nobre

HINO DE PIRES FERREIRA

José Frota Neto

2º Trompete B \flat

Adaptação para Banda:
Jorge Nobre

HINO DE PIRES FERREIRA

José Frota Neto

1ª Trompa in F

Adaptação para Banda:
Jorge Nobre

HINO DE PIRES FERREIRA

José Frota Neto

2ª Trompa in F

Adaptação para Banda:
Jorge Nobre

HINO DE PIRES FERREIRA

José Frota Neto

3ª Trompa in F

Adaptação para Banda:
Jorge Nobre

HINO DE PIRES FERREIRA

José Frota Neto

1º Sax Horn E♭

Adaptação para Banda:
Jorge Nobre

5

10

14

18

22

26

Ao § & ⊕

HINO DE PIRES FERREIRA

José Frota Neto

2º Sax Horn E \flat

Adaptação para Banda:
Jorge Nobre

HINO DE PIRES FERREIRA

José Frota Neto

3º Sax Horn E \flat

Adaptação para Banda:
Jorge Nobre

HINO DE PIRES FERREIRA

José Frota Neto

Trombone 1

Adaptação para Banda:
Jorge Nobre

5

9

13

17

21

26

Ao & \emptyset

HINO DE PIRES FERREIRA

José Frota Neto

Trombone 2

Adaptação para Banda:
Jorge Nobre

5

9

13

17

21

26

HINO DE PIRES FERREIRA

José Frota Neto

Bombardino B \flat

Adaptação para Banda:
Jorge Nobre

5

9

13

17

21

26

HINO DE PIRES FERREIRA

José Frota Neto

Bombardino C

Adaptação para Banda:
Jorge Nobre

5

9

13

17

21

26

HINO DE PIRES FERREIRA

José Frota Neto

Tuba B \flat

Adaptação para Banda:
Jorge Nobre

HINO DE PIRES FERREIRA

José Frota Neto

Tuba E \flat

Adaptação para Banda:
Jorge Nobre

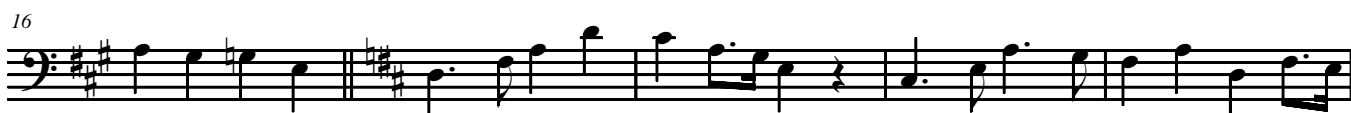

HINO DE PIRES FERREIRA

José Frota Neto

Caixa

Adaptação para Banda:
Jorge Nobre

HINO DE PIRES FERREIRA

José Frota Neto

Bumbo & Pratos

Adaptação para Banda:
Jorge Nobre
