

Ponta de lança

(Frevo de rua)

Score

Clovis Pereira

Frevo ♩ - 120

©2002 by Velame Produções Artísticas - (81) 34664240. Recife, PE.

PATROCÍNIO

APOIO

REALIZAÇÃO

Ponta de lança

The musical score is arranged in a standard orchestral format. The instruments and their parts are as follows:

- Picc.**: Piccolo
- A. Sax. 1** and **A. Sax. 2**: Alto Saxophones
- T. Sax. 1** and **T. Sax. 2**: Tenor Saxophones
- B. Sax.**: Baritone Saxophone
- Hr. Tpt. 1** through **Hr. Tpt. 4**: Horns (Trumpets)
- Tbn. 1** through **Tbn. 4**: Trombones
- Tmra**: Timpani
- Cim.**: Cymbals
- Pno.**: Piano
- A.B.** and **E.B.**: Acoustic and Electric Basses
- D. S.**: Double Bass (Cello/Double Bass)

PATROCÍNIO

APOIO

REALIZAÇÃO

Ponta de lança

The musical score is arranged in a standard orchestral format with the following parts from top to bottom:

- Picc.** (Piccolo)
- A. Sv. 1** and **A. Sv. 2** (Alto Saxophones)
- T. Sv. 1** and **T. Sv. 2** (Tenor Saxophones)
- B. Sv.** (Baritone Saxophone)
- B♭-Tpt. 1**, **B♭-Tpt. 2**, **B♭-Tpt. 3**, and **B♭-Tpt. 4** (Trumpets)
- Tbn. 1**, **Tbn. 2**, **Tbn. 3**, and **Tbn. 4** (Tubas)
- Tuba**
- Git.** (Guitar) with chord diagrams: A₇, D_{7(b9)}, G_{7(b9)}, C_{7(b9)}, F_{7(b9)}, E_{7(b9)}, E_{7(b9)}
- Picc.** (Piccolo) with *Ritmo a d. 116.* marking
- A.B.** and **E.B.** (Alto and Euphonium)
- D.S.** (Double Bass) with *Ritmo a d. 116.* marking

PATROCÍNIO

APOIO

REALIZAÇÃO

Ponta de lança

A

The musical score is arranged in a standard orchestral format. The top section includes woodwinds (Flute, Saxophones, Clarinets, Bassoon) and strings (Violins, Violas, Cellos, Double Basses). The middle section features brass instruments (Trumpets, Trombones, Tuba, Euphonium). The bottom section includes the piano, guitar, and a double bass part with specific performance instructions. The score is divided into measures, with a repeat sign and first/second endings indicated. Dynamics such as *f* and *mf* are used throughout. The guitar part includes chord diagrams for E, A, E, F, and B.

PATROCÍNIO

APOIO

REALIZAÇÃO

Ponta de lança

The musical score is arranged in a standard orchestral format. It includes the following parts from top to bottom:

- Picc.**: Piccolo, playing a rhythmic pattern of eighth notes.
- A. Sax. 1 & 2**: Alto Saxophones, playing a melodic line with some rests.
- T. Sax. 1 & 2**: Tenor Saxophones, playing a melodic line with some rests.
- B. Sax.**: Baritone Saxophone, playing a melodic line with some rests.
- B♭-Tpt. 1, 2, 3, 4**: Four parts of B-flat Trumpets, playing a rhythmic pattern of eighth notes.
- Tbn. 1, 2, 3, 4**: Four parts of Trombones, playing a rhythmic pattern of eighth notes.
- Tabra**: Drums, with a bass line showing notes for E, F, B, and E.
- Con.**: Congas, with a bass line showing notes for E, F, B, and E.
- Pno.**: Piano, playing a rhythmic pattern of eighth notes.
- A. B. & E. B.**: Basses, playing a rhythmic pattern of eighth notes.
- D. S.**: Double Bass, playing a rhythmic pattern of eighth notes.

PATROCÍNIO

APOIO

REALIZAÇÃO

Ponta de lança

The musical score is arranged in a standard orchestral format. It includes the following parts from top to bottom:

- Picc. (Piccolo)
- A. Sx. 1 and A. Sx. 2 (Alto Saxophones)
- T. Sx. 1 and T. Sx. 2 (Tenor Saxophones)
- B. Sx. (Baritone Saxophone)
- B> Tpt. 1, 2, 3, and 4 (B-flat Trumpets)
- Tbn. 1, 2, 3, and 4 (Trombones)
- Tuba
- Cbn. (Contra Bassoon)
- Pno. (Piano)
- A.B. (Alto Bassoon)
- E.B. (Euphonium)
- D. S. (Double Bass)

PATROCÍNIO

APOIO

REALIZAÇÃO

Ponta de lança

Sheet music for the piece "Ponta de lança", page 7. The score includes parts for Piccolo (Picc.), two Alto Saxophones (A. Sax. 1, 2), two Tenor Saxophones (T. Sax. 1, 2), Bass Saxophone (B. Sax.), four Horns (B♭ Tpt. 1-4), four Trombones (Tbn. 1-4), Tuba, Guitar (Gtr.), Piano (Pno.), Alto Bass (A.B.), Euphonium (E.B.), and Double Bass (D.S.). The guitar part includes chord diagrams for E, A, B, and E. A rehearsal mark 'B' is present at the beginning of the score.

PATROCÍNIO

APOIO

REALIZAÇÃO

MINISTÉRIO DA CULTURA
GOVERNO FEDERAL

Ponta de lança

The musical score is arranged in a standard orchestral format. The instruments and their parts are as follows:

- Picc.**: Piccolo flute, playing a melodic line with grace notes.
- A. Sax. 1 & 2**: Alto saxophones, playing a rhythmic melody with slurs.
- T. Sax. 1 & 2**: Tenor saxophones, playing a rhythmic melody with slurs.
- B. Sax.**: Baritone saxophone, playing a rhythmic melody with slurs.
- B♭ Tpt. 1, 2, 3, 4**: Four trumpets, playing a rhythmic melody with slurs.
- Tbn. 1, 2, 3, 4**: Four trombones, playing a rhythmic melody with slurs.
- Tuba**: Playing a rhythmic pattern with notes: B_♭, E_♭, A, D, E, F, B.
- Clar.**: Clarinet, playing a rhythmic pattern with notes: B, E, A, D, E, F, B.
- Picc.**: Piano, playing a rhythmic pattern with notes: B, E, A, D, E, F, B.
- A.B.**: Alto Bass, playing a rhythmic pattern.
- E.B.**: Euphonium Bass, playing a rhythmic pattern.
- D.S.**: Double Bass, playing a rhythmic pattern.

PATROCÍNIO

APOIO

REALIZAÇÃO

Ponta de lança

C

Picc.
 A. Sax. 1
 A. Sax. 2
 T. Sax. 1
 T. Sax. 2
 B. Sax.
 B. Tpt. 1
 B. Tpt. 2
 B. Tpt. 3
 B. Tpt. 4
 Tbn. 1
 Tbn. 2
 Tbn. 3
 Tbn. 4
 Tuba
 Gu.
 Pno.
 A. B.
 E. B.
 D. S.

A₇ D₇ G₉ F₇ B₇/E₇ F₇ D₇ G₇
 A₇ D₇ G₉ F₇ B₇/E₇ F₇ D₇ G₇

como até

PATROCÍNIO

APOIO

REALIZAÇÃO

Ponta de lança

The musical score is arranged in a standard orchestral format. It includes the following parts:

- Picc.**: Piccolo flute, starting with a trill.
- A. Sc. 1 & 2**: Alto saxophones.
- T. Sc. 1 & 2**: Tenor saxophones.
- B. Sc.**: Baritone saxophone.
- Hr. Tpt. 1-4**: Horns in trumpet part.
- Tbn. 1-4**: Horns in trombone part.
- Tuba**: Tuba, with notes C₂, F₂, E₂, E₂, E₂, A₂, E₂.
- Ctu.**: Contrabass tuba, with notes C₂, F₂, E₂, E₂, E₂, A₂, E₂.
- Pno.**: Piano, with dynamics *f* and *sf*.
- A.B. & E.B.**: Alto and Euphonium/Bass Trombone.
- D.S.**: Double Bass, with dynamics *f* and *sf*, and the instruction *Ritmo a d'Ala*.

PATROCÍNIO

APOIO

REALIZAÇÃO

Ponta de lança

The musical score is divided into two systems. The left system contains the following parts: Piccolo (Picc.), A. Sax. 1, A. Sax. 2, T. Sax. 1, T. Sax. 2, B. Sax., B. Tpt. 1, B. Tpt. 2, B. Tpt. 3, B. Tpt. 4, Tbn. 1, Tbn. 2, Tbn. 3, Tbn. 4, Trombone (Tbn.), Clarinet (Cl.), Piano (Pno.), A. B., E. B., and D. S. The right system contains the same parts plus a Bass line with chordal accompaniment. The score includes dynamic markings such as *mp* and *ff*, and a 'D.S. al Coda' instruction. The bass line features chords: *ff* A, D/F, E/B, E.

PATROCÍNIO

APOIO

REALIZAÇÃO

Ponta de lança (Frevo de rua)

Piccolo

Clovis Pereira

Frevo ♩ = 130

mp

6

12

19

26

32

33

46

A

B

C

f

©2002 by Velame Produções Artísticas - (81) 34664240. Recife, PE.

CERVEJARIA
ambev

Eletrobras
Furnas

www.visit.recife.br
recife RECIFE

ORQUESTRA
ARRUANDO

MINISTÉRIO DA
CULTURA
GOVERNO
FEDERAL

PATROCÍNIO

APOIO

REALIZAÇÃO

52 *Ponta de lança*

58

mp

D.S. al Coda

0

ff

PATROCÍNIO

APOIO

REALIZAÇÃO

Ponta de lança

(Frevo de rua)

Alto Sax 1

Clovis Pereira

Frevo ♩ = 130 

7

13

19

26

33

40

47

A

B

C

mp

mf

f

©2002 by Velame Produções Artísticas - (81) 34664240. Recife, PE.

PATROCÍNIO

APOIO

REALIZAÇÃO

MINISTÉRIO DA CULTURA
GOVERNO FEDERAL

Ponta de lança

61

D.S al Coda

0

PATROCÍNIO

APOIO

REALIZAÇÃO

MINISTÉRIO DA CULTURA
GOVERNO FEDERAL

Alto Sax 2

Ponta de lança (Frevo de rua)

Clovis Pereira

Frevo ♩ = 130 

mp

7

13

19 **A**

mf

26

B

33

40

C

47

©2002 by Velame Produções Artísticas - (81) 34664240. Recife, PE.

PATROCÍNIO

APOIO

REALIZAÇÃO

Ponta de lança

61

D.S al Coda

0

PATROCÍNIO

APOIO

REALIZAÇÃO

MINISTÉRIO DA CULTURA
GOVERNO FEDERAL

Ponta de lança

(Frevo de rua)

Tenor Sax 1

Clovis Pereira

Frevo ♩ = 130 

mp

7

13

19

26

32

39

45

A

B

C

f

mf

1

2

©2002 by Velame Produções Artísticas - (81) 34664240. Recife, PE.

PATROCÍNIO

APOIO

REALIZAÇÃO

MINISTÉRIO DA CULTURA
GOVERNO FEDERAL

Ponta de lança

32

39

mp D.S al Coda *ff*

67

PATROCÍNIO

APOIO

REALIZAÇÃO

Ponta de lança

(Frevo de rua)

Tenor Sax 2

Clovis Pereira

Frevo ♩ = 130

mp

7

13

1.

A

19

2.

f *mf*

25

B

32

39

C

45

©2002 by Velâme Produções Artísticas - (81) 34664240. Recife, PE.

PATROCÍNIO

APOIO

REALIZAÇÃO

MINISTÉRIO DA CULTURA
GOVERNO FEDERAL

Ponta de lança

52

59

D.S. al Coda

67

PATROCÍNIO

APOIO

REALIZAÇÃO

MINISTÉRIO DA CULTURA
GOVERNO FEDERAL

Ponta de lança (Frevo de rua)

Baritone Sax

Clovis Pereira

Frevo ♩ = 130 

8

16 1 2 A

25

B

33

42

C

57 1 2 0

D.S. al Coda

mp *ff*

©2002 by Velame Produções Artísticas - (81) 34664240. Recife, PE.

PATROCÍNIO

APOIO

REALIZAÇÃO

Ponta de lança

PATROCÍNIO

APOIO

REALIZAÇÃO

MINISTÉRIO DA
CULTURA
GOVERNO
FEDERAL

Ponta de lança

(Frevo de rua)

Trumpet in B \flat 1

Clovis Pereira

Frevo $\text{♩} = 130$ ♩

©2002 by Velame Produções Artísticas - (81) 34664240. Recife, PE.

PATROCÍNIO

APOIO

REALIZAÇÃO

MINISTÉRIO DA CULTURA
GOVERNO FEDERAL

2

PATROCÍNIO

APOIO

REALIZAÇÃO

Ponta de lança (Frevo de rua)

Trumpet in B \flat 2

Clovis Pereira

Frevo $\text{♩} = 130$ 

mp

7

13

A

20

B

35

C

44

51

©2002 by Velame Produções Artísticas - (81) 34664240. Recife, PE.

PATROCÍNIO

APOIO

REALIZAÇÃO

MINISTÉRIO DA
CULTURA
GOVERNO
FEDERAL

58 *Ponta de lança* 2 *mp* D.S. al Coda *ff* 0

PATROCÍNIO

APOIO

REALIZAÇÃO

MINISTÉRIO DA CULTURA
GOVERNO FEDERAL

Ponta de lança (Frevo de rua)

Trumpet in B \flat 3

Clovis Pereira

Frevo $\text{♩} = 130$ ♩

mp

8

16

24

32

40

48

55

mp

D.S. al Coda

©2002 by Velâme Produções Artísticas - (81) 34664240. Recife, PE.

PATROCÍNIO

APOIO

REALIZAÇÃO

0 Ponta de lança

ff

Ponta de lança (Frevo de rua)

Trumpet in B \flat 4

Clovis Pereira

Frevo $\text{♩} = 130$ ♩

8

16

24

32

39

49

55

mp

A

B

C

D.S. al Coda

mp

©2002 by Velame Produções Artísticas - (81) 34664240. Recife, PE.

PATROCÍNIO

APOIO

REALIZAÇÃO

Ponta de lança

PATROCÍNIO

APOIO

REALIZAÇÃO

MINISTÉRIO DA CULTURA
GOVERNO FEDERAL

Ponta de lança

(Frevo de rua)

Trombone 1

Clovis Pereira

Frevo ♩ = 130

mp

6

12

19

26

33

40

47

A

B

C

©2002 by Velâme Produções Artísticas - (81) 34664240. Recife, PE.

PATROCÍNIO

APOIO

REALIZAÇÃO

54

Ponta de lança

1. *mp*

2.

ff

D.S.

PATROCÍNIO

APOIO

REALIZAÇÃO

Ponta de lança (Frevo de rua)

Trombone 2

Clovis Pereira

Frevo ♩ = 130 

mp

©2002 by Velâme Produções Artísticas - (81) 34664240. Recife, PE.

PATROCÍNIO

APOIO

REALIZAÇÃO

38

Ponta de lança

2

D.S. al Coda

mp

0

ff

67

PATROCÍNIO

APOIO

REALIZAÇÃO

MINISTÉRIO DA CULTURA
GOVERNO FEDERAL

Ponta de lança

(Frevo de rua)

Trombone 3

Clovis Pereira

Frevo ♩ = 130 

©2002 by Velâme Produções Artísticas - (81) 34664240. Recife, PE.

PATROCÍNIO

APOIO

REALIZAÇÃO

MINISTÉRIO DA CULTURA
GOVERNO FEDERAL

2

58

Pontade lança

2

D.S. al Coda

mp

0

ff

67

PATROCÍNIO

APOIO

REALIZAÇÃO

MINISTÉRIO DA
CULTURA
GOVERNO
FEDERAL

Ponta de lança (Frevo de rua)

Trombone 4

Clovis Pereira

Frevo ♩ = 130 

A

B

C

D.S.

©2002 by Velame Produções Artísticas - (81) 34664240. Recife, PE.

PATROCÍNIO

APOIO

REALIZAÇÃO

Ponta de lança

PATROCÍNIO

APOIO

REALIZAÇÃO

MINISTÉRIO DA
CULTURA
GOVERNO
FEDERAL

Ponta de lança

(Frevo de rua)

Tuba

Clovis Pereira

Frevo ♩ = 130 

6

13

A

21

B

31

39

C

49

57

D.S. al Coda

©2002 by Velâme Produções Artísticas - (81) 34664240. Recife, PE.

PATROCÍNIO

APOIO

REALIZAÇÃO

Ponta de lança

66

PATROCÍNIO

APOIO

REALIZAÇÃO

Ponta de lança

(Frevo de rua)

Guitar

Clovis Pereira

Frevo ♩ = 130 

G_{min7} B₇

mp

9 *E_b B_{7min7} E_{b7(9)} A_{b6} D₇₍₉₎ G_{min7} C_{min7} F_{min7} E₇₍₉₎ B₆*

Ritmo ad lib.

18 *1 2 E_b A_b E_b F_{min7} B₇ E_b*

27 *F_{min7} B₇ E_b F_{min7} G₇ C_{min} D_{min7} D₇ G₇ C₇₍₉₎*

36 *B₇₍₉₎ E_b A_{bmin} B₇ E_b B_{7min7} E_{b7(9)}*

45 *A_{b6} D_{min7} E_b Maj₇ F₇₍₉₎ B₇ A_{bmin7} D₇ G_b Maj₇ F₇₍₉₎ B_{7min7} E_b*

54 *F_{min7} D₇ C₇₍₉₎ C₇₍₉₎ F₇₍₉₎ E_b E_b 1 E_b A_b E_b 2*

D.S. al Coda

ff

0 *A_b Maj₇ D_{Maj7} / F_# E_b / B E_{b7(9)}*

©2002 by Velâme Produções Artísticas - (81) 34664240. Recife, PE.

PATROCÍNIO

APOIO

REALIZAÇÃO

Ponta de lança

(Frevo de rua)

Piano

Clovis Pereira

Frevo ♩ = 130

Piano

mp

Pno.

6 Gmi7 Cmin7 Fmin7 Bb7 Eb Bbmin7 Eb7(9)

Ritmo ad lib.

Pno.

13 Ab6 Db7(9) Gmin7 Cmin7 FmEb7(Eb6) 1 0 | 2 Eb Ab

Ritmo ad lib.

mp

Pno.

21 Eb A Fmin7 Bb7 Eb Fmin7 Bb7 Eb

©2002 by Velâme Produções Artísticas - (81) 34664240. Recife, PE.

PATROCÍNIO

APOIO

REALIZAÇÃO

Ponta de lança

B

31 F^{min}7 G7 C^{min} D^{min}7 D^b7 G7 C7(9) B^b7(9) E^b E^b A^{min}

39 B^b7 E^b B^{min}7 E^b7(9) A^b6 D^{min}7 E^bMaj7

48 F7(9) B^b7 C A^{min}D^b7 G^bMaj7 F7(9) B^{min}7/E^b F^{min} D^b7(9) G7(#5) C7(9) F7(9) E7 E^b

57 1 E^b A^b E^b 2 mp D.S. al Coda 0 ff

66 ff

PATROCÍNIO

APOIO

REALIZAÇÃO

Ponta de lança

(Frevo de rua)

Acoustic Bass

Clovis Pereira

Frevo ♩ = 130 

6

13

21

31

40

50

59

A

B

C

mp

f

ff

D.S. al Coda

©2002 by Velame Produções Artísticas - (81) 34664240. Recife, PE.

PATROCÍNIO

APOIO

REALIZAÇÃO

Ponta de lança

03

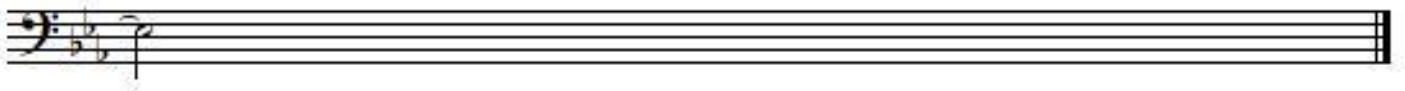

PATROCÍNIO

APOIO

REALIZAÇÃO

MINISTÉRIO DA
CULTURA
GOVERNO
FEDERAL

Ponta de lança

(Frevo de rua)

Electric Bass

Clovis Pereira

Frevo ♩ = 130

mp

6

13

A

21

B

31

C

40

50

59

f

mp

D.S. al Coda

©2002 by Velâme Produções Artísticas - (81) 34664240. Recife, PE.

PATROCÍNIO

APOIO

REALIZAÇÃO

2

Ponta de lança

PATROCÍNIO

APOIO

REALIZAÇÃO

MINISTÉRIO DA
CULTURA
GOVERNO
FEDERAL

Ponta de lança (Frevo de rua)

Clovis Pereira

Frevo *contínuo*
mp *Ritmo ad lib.*

7 *como está*

13 *como está*
Ritmo ad lib. *mp* *f*

20 **A** *Somente Surdo*
Ritmo ad lib.

27

33 *como está* **B** >>> >>>

40

46 **C**

©2002 by Velame Produções Artísticas - (81) 34664240. Recife, PE.

PATROCÍNIO

APOIO

REALIZAÇÃO

MINISTÉRIO DA CULTURA
GOVERNO FEDERAL

como em Ponta de lança

Ritmo ad lib. *f*

Somente Surdo *mp* D.S. al Coda

ff

PATROCÍNIO

APOIO

REALIZAÇÃO

