

DIABO SOLTO

Frêvo de Rua

Comp. Levino Ferreira

Adap. Fábio Marques

Score

♩=140

Musical score for Diabo Solto, Frêvo de Rua. The score is written for a large ensemble and includes the following parts:

- Alto Sax 1
- Alto Sax 2
- Tenor Sax 1
- Tenor Sax 2
- Trumpet in B♭ 1
- Trumpet in B♭ 2
- Trumpet in B♭ 3
- Trombone 1
- Trombone 2
- Trombone 3
- Tuba
- Pratos 1
- Caixa 2
- Bombo 3

DIABO SOLTO

2

A. Sx. 1

A. Sx. 2

T. Sx. 1

T. Sx. 2

B \flat Tpt. 1

B \flat Tpt. 2

B \flat Tpt. 3

Tbn. 1

Tbn. 2

Tbn. 3

Tuba

P. t. 1

C. x. 2

B. b. 3

DIABO SOLTO

12

A. Sx. 1

A. Sx. 2

T. Sx. 1

T. Sx. 2

B \flat Tpt. 1

B \flat Tpt. 2

B \flat Tpt. 3

Tbn. 1

Tbn. 2

Tbn. 3

Tuba

P. t. 1

C. x. 2

B. b. 3

1. 2. 3

Φ

DIABO SOLTO

4

19

A. Sx. 1 *mf*

A. Sx. 2 *mf*

T. Sx. 1 *mf*

T. Sx. 2 *mf*

B♭ Tpt. 1 *mf*

B♭ Tpt. 2 *mf*

B♭ Tpt. 3 *mf*

Tbn. 1 *mf*

Tbn. 2 *mf*

Tbn. 3 *mf*

Tuba *mf*

19

P. t. 1

C. x. 2

B. b. 3

DIABO SOLTO

27

A. Sx. 1 *f*

A. Sx. 2 *f*

T. Sx. 1 *f*

T. Sx. 2 *f*

B♭ Tpt. 1 *f*

B♭ Tpt. 2 *mf*

B♭ Tpt. 3 *f*

Tbn. 1 *f*

Tbn. 2 *f*

Tbn. 3 *f*

Tuba *f*

27

P. t. 1

C. x. 2

B. b. 3

DIABO SOLTO

6

33

1.

2.

A. Sx. 1

A. Sx. 2

T. Sx. 1

T. Sx. 2

D.S. 2x & Coda

B \flat Tpt. 1

B \flat Tpt. 2

B \flat Tpt. 3

Tbn. 1

Tbn. 2

Tbn. 3

Tuba

33

P. t. 1

C. x. 2

B. b. 3

DIABO SOLTO

Frêvo de Rua

Comp. Levino Ferreira

Adap. Fábio Marques

1º Sax. Alto

♩ = 140

DIABO SOLTO

Frêvo de Rua

Comp. Levino Ferreira

Adap. Fábio Marques

2° Sax. Alto
♩ = 140

5

9

13

17

21

25

29

34

f

mf

f

ff

D.S. 2x & Coda

DIABO SOLTO

Frêvo de Rua

Comp. Levino Ferreira

Adap. Fábio Marques

1° Sax. Tenor

♩ = 140

DIABO SOLTO

Frêvo de Rua

Comp. Levino Ferreira

Adap. Fábio Marques

2° Sax. Tenor
♩=140

5

9

13

17

21

25

29

34

f

mf

f

ff

D.S. 2x & Coda

DIABO SOLTO

Frêvo de Rua

Comp. Levino Ferreira

Adap. Fábio Marques

1° Trompete B \flat
♩ = 140

5

9

13

17

22

28

34

D.S. 2x & Coda

DIABO SOLTO

Frêvo de Rua

Comp. Levino Ferreira

Adap. Fábio Marques

2° Trompete B \flat
♩ = 140

D.S. 2x & Coda

DIABO SOLTO

Frêvo de Rua

Comp. Levino Ferreira

Adap. Fábio Marques

3° Trompete B \flat
♩ = 140

f

5

9

13

17

22

28

34

D.S. 2x & Coda

f *ff*

DIABO SOLTO

Frêvo de Rua

Comp. Levino Ferreira

Adap. Fábio Marques

1° Trombone
♩ = 140

f

5

9

13

17

22

mf *f*

28

34

f *ff*

D.S. 2x & Coda

DIABO SOLTO

Frêvo de Rua

Comp. Levino Ferreira

Adap. Fábio Marques

2° Trombone

$\text{♩} = 140$

f

5

9

13

17

1. 2.

2

22

mf *f*

3

28

3

34

1. 2.

f *ff*

D.S. 2x & Coda

DIABO SOLTO

Frêvo de Rua

Comp. Levino Ferreira

Adap. Fábio Marques

3° Trombone

$\text{♩} = 140$

f

D.S. 2x & Coda

f

ff

DIABO SOLTO

Frêvo de Rua

Comp. Levino Ferreira

Adap. Fábio Marques

1º Trombone de Pisto B \flat

$\text{♩} = 140$

DIABO SOLTO

Frêvo de Rua

Comp. Levino Ferreira

Adap. Fábio Marques

2º Trombone de Pisto B \flat

$\text{♩} = 140$

DIABO SOLTO

Frêvo de Rua

Comp. Levino Ferreira

Adap. Fábio Marques

3º Trombone de Pisto B \flat

$\text{♩} = 140$

DIABO SOLTO

Frêvo de Rua

Comp. Levino Ferreira

Adap. Fábio Marques

Tuba B \flat

$\text{♩} = 140$

5

9

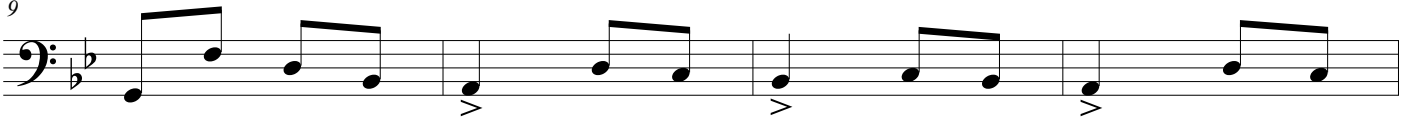

13

17

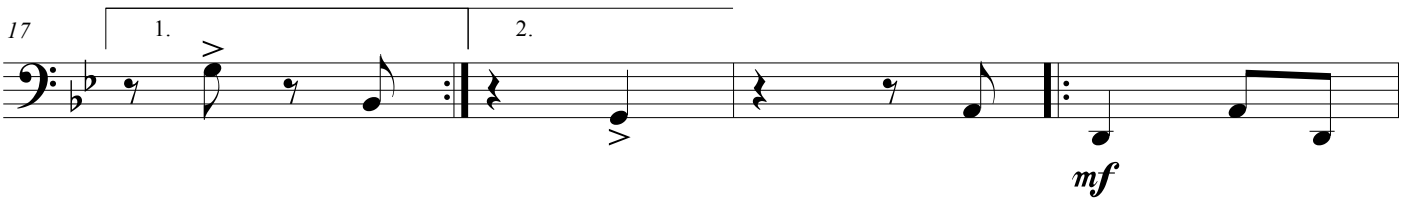

21

25

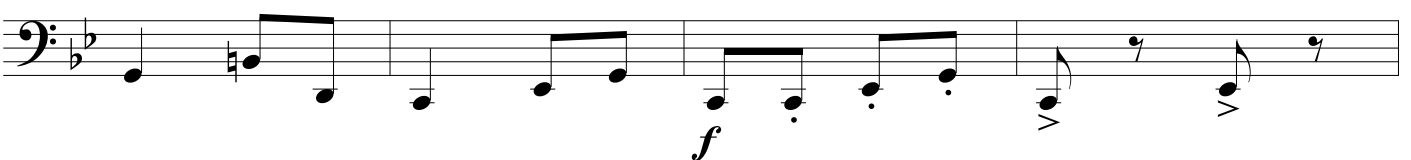

29

34

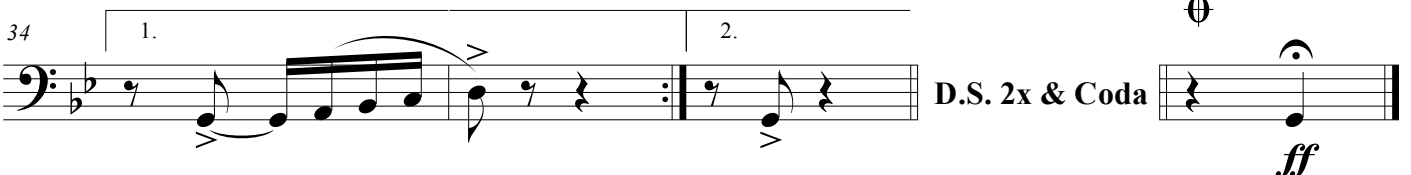

DIABO SOLTO

Frêvo de Rua

Comp. Levino Ferreira

Adap. Fábio Marques

Baixo Corda

♩ = 140

5

9

13

17

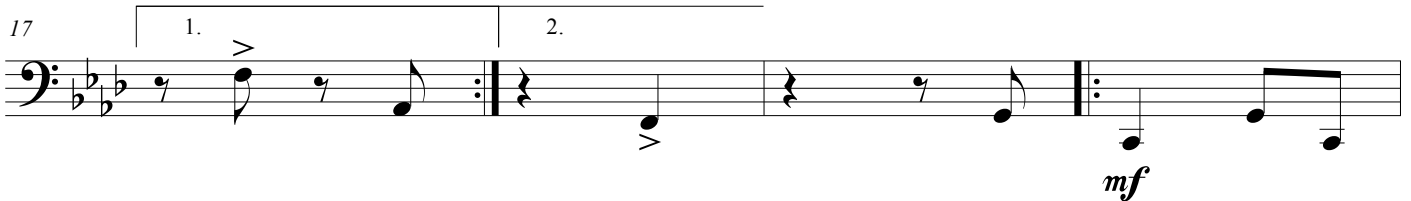

21

25

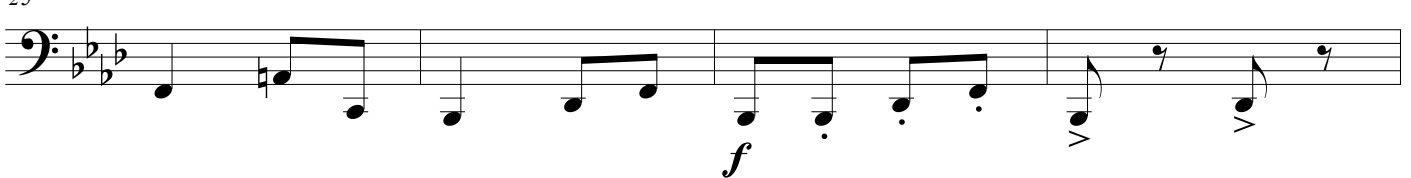

29

34

D.S. 2x & Coda