

Dois Amigos

Frevo

$\text{♩} = 145$

§

Saxofone Alto

Saxofone Tenor

Trompete Bb

Trombone

6

A. Sax

Sax. Tn.

Tpt. Bb

Tbn.

11

A. Sax

Sax. Tn.

Tpt. Bb

Tbn.

16 To Coda 1. 2.

A. Sax

Sax. Tn.

Tpt. Bb

Tbn.

21

A. Sax

Sax. Tn.

Tpt. Bb

Tbn.

25

A. Sax

Sax. Tn.

Tpt. Bb

Tbn.

31

A. Sax

Sax. Tn.

Tpt. Bb

Tbn.

37

A. Sax

Sax. Tn.

Tpt. Bb

Tbn.

Dois Amigos

Sax Alto

Frevo

♩ = 145

§

8

14

To Coda

21

26

D.S. al Coda

35

37

Dois Amigos

Sax Tenor

Frevo

♩ = 145 %

D.S. al Coda

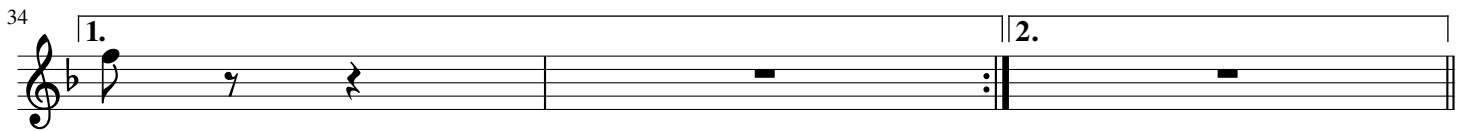

Dois Amigos

Trombone

Frevo

$\text{♩} = 145$

§

9

16

To Coda

1.

2.

D.S. al Coda

30

1.

2.

37
