

carnabelot 2018

C clavF

Indice

MARCHINHAS

1. Alalaô
2. Aurora
3. Balancê
4. Cabeleira do Zezé
5. Cachaça
6. Cidade Maravilhosa
7. Coração de Jacaré
8. Índio quer apito
9. Jardineira
10. Mamãe eu quero
11. Marcha da Cueca
12. Marcha do Remador
13. Me da um dinheiro aí
14. Mulata le le le le
15. Quem sabe sabe
16. Saca rolha
17. Sassaricando
18. Taí
19. Tem nego bebo aí
20. Touradas em Madri
21. Turma do Funil
22. Vai com jeito
23. Zé Pereira

RANCHOS

24. Abre Alas
25. As pastorinhas
26. Até quarta-feira
27. Avenida iluminada
28. Bandeira Branca
29. Carinhoso
30. Eu quero é botar meu bloco
31. Mascara negra
32. Pierrô apaixonado

FREVOS

33. Cabelo de fogo
34. Frevo mulher
35. Não existe pecado
36. Vassourinhas

BH

37. Alcova Libertina
38. Corte devassa
39. Coxinha da madrastra
40. Então brilha
41. Filhos de Tcha Tcha
42. Ladeira abaixo
43. Mamá na vaca
44. Manjericão
45. Pó Royal
46. Praia da Estação
47. Rua da Bahia
48. Unidos do Barro Preto
49. Queima largada

FUNKES

50. Deu onda
51. Fazer falta
52. Me libera nega
53. Na ponta ela fica
54. Olha a explosão
55. Tequila
56. Vai malandra
57. Você partiu meu coração

ODARISSES

58. Aflorou
59. Cordeiro de Nanã
60. Deixa a gira girar

61. Odara
62. Suite dos Pescadores

OUTRAS

63. Ai que saudade docê
64. Another one bites the dust
65. Anunciação
66. Canto de Xangô
67. Carinito
68. Chorando se foi
69. Divino maravilhoso
70. Don't stop till u get enough
71. K.O.
72. Lua vai
73. Moliendo Café
74. Nao quero dinheiro
75. Pais tropical
76. Que nem Jilô
77. Toda menina Baiana
78. Tristeza

AXÉS

79. A luz de tieta
80. Baianidade Nago
81. Deusa do amor
82. Drink do amor
83. Eu também quero beijar
84. Mimar Voce
85. Não enche
86. Nobre Vagabundo
87. O canto da Cidade
88. Prefixo de verão
89. Requebra
90. Você nao entende nada

C clavF

Alalaô

Nássara e Haroldo Lobo

Aurora

Mario Lago e Roberto Roberti

8 **A** Eb Fm

11 Bb7 Eb 1. 2.

20 **B** Fm Eb

28 Fm Bb7 Eb Cm Fm

33 Bb7 Eb

C clavF

Balancê

João de Barro e Alberto Ribeiro

A B \flat F 7 B \flat E \flat D 7

9 Gm D 7 Gm D 7 Cm F 7 B \flat

17 **B** B \flat D 7 E \flat B \flat

25 E \flat E \flat m Dm G 7 Cm F 7 B \flat

Sopra que Sara / Pega no Piston - Carnaval de rua de Belo Horizonte

C clavF

Cabeleira do Zezé

João Roberto Kelly
e Roberto Faissal

A F C7 F C7 F

1. 2.

10 **B** Bb F C7 Cm F7

3 3

18 Gm F G7 C7

3 3

25 **C** F Bb C7 F D.C.

D.C.

Cachaça

Carmen Costa e Mirabeu Pinheiro

A E_b Bb^7

10 E_b 1. 2.

19 **B** E_b Bb^7

30 E_b E_b^7

40 $A(b)$ A_b A° E_b Bb^7 E_b

C clavF

Cidade Maravilhosa

André Filho

INTRO

Chord symbols: B \flat , Cm, Eb, Ebm, B \flat , Gm, F 7 , B \flat , A, B \flat , Cm, F 7 , B \flat , Dm, C \sharp $^{\circ}$, Cm, F 7 , B \flat , F 7 , B \flat , Cm, F 7 , B \flat , B \flat 7 , Ebm, B \flat , F 7 , B \flat , Bbm, B, C \emptyset 7 , F 7 , Bbm, Ebm, Bbm, C \emptyset 7 , F 7 , B \flat , B \flat .

Sopra que Sara / Pega no Piston - Carnaval de rua de Belo Horizonte

C clavF

Coração de Jacaré

Carlos Gonzaga

A F C⁷ F F Gm

10 F Dm B^b F C⁷ C 1. 2. C⁷

19 **B** B^b C⁷ F Dm Gm C⁷ F F⁷ B^b

28 C⁷ F Dm Gm C⁷ F C⁷

Sopra que Sara / Pega no Piston - Carnaval de rua de Belo Horizonte

C clavF

Índio Quer Apito

Haroldo Lobo e Milton de Oliveira

A Cm B \flat Cm G 7 Cm

9

B Cm B \flat Cm G 7 Cm

17

Cm B \flat Cm G 7 Cm

Sopra que Sara / Pega no Piston - Carnaval de rua de Belo Horizonte

C clavF

Jardineira

Benedito Lacerdo e Humberto Porto

8 **A** Eb Bb7 Eb

10 Eb Bb7 Ab Eb 1. 2.

19 **B** Ab Bb7 Eb Ab Bb7 Eb Bb7

28 Eb Bb7 Eb ao 8

C clavF

Mamãe Eu Quero

Vicente Paiva e Jararaca

8 **A** Eb

Bb7

9

Eb

18 **B** Eb

Bb7

Eb

26

C7

Ab

Eb

Bb7

Eb

Ao

C clavF

Marcha da Cueca

C. Mendes, L. Alves e Sardinho

9

1. A Eb Bb Gm Cm 1. F7 Bb

9

2. F7 Bb B Eb Bb

15

F7 1. Bb 2. Bb D.C.

C clavF

Marcha do Remador

A. Almeida e O. Magalhães

B \flat E \flat B \flat Gm Cm F7 1. B \flat

10 F7 2. B \flat Cm B \flat

18 Cm

24 B \flat F7

C clavF

Me Dá um Dinheiro Aí

Ivan Ferreira, Homero Ferreira
e Glauco Ferreira

1 **A** F C⁷ F

9 F C⁷ F

17 **B** F Gm C⁷ F

25 F Bb F C⁷ F

Mulata lê-iê-iê

8 **A** Bb

9 $F7$ Bb $F7$ Bb

19 **B** Eb Bb Bb

28 Eb $C7$ $F7$ **Ao** $\&$

C clavF

Quem Sabe, Sabe

Joel de Almeida e Carvalhinho

5 **A** Fm Cm G7

7 1. Cm 2. Cm

13 **B** Cm Fm

22 Cm Ab7 G7 ao

C clavF

Saca Rolha

Zé da Zilda, Zilda do Zé
e Waldir Machado

A Fm Cm

10 G7 1. Cm G7

19 2. Cm B Fm Cm

28 Fm G7 Cm G7

Sopra que Sara / Pega no Piston - Carnaval de rua de Belo Horizonte

Sassaricando

L. Antônio, J. Júnior e O. Magalhães

A B \flat F 7

11 B \flat Cm

18 B \flat F 7 B \flat 1. F 7 2.

B F 7 B \flat F 7 B \flat

34 F 7 B \flat F 7 B \flat

Taí

Joubert de Carvalho

8 **A** Fm Cm

10 G7 1. Cm 2. Cm

20 **B** Cm G7 Cm

28 Fm Cm G7 Cm ao 8

C clavF

Tem Nêgo Bêbo Aí

Mirabeau e Ayrton Amorim

Staff 1: Chords: A^{Dm}, D⁷, G^m

Sopra que Sara / Pega no Piston - Carnaval de rua de Belo Horizonte

Touradas em Madri

Intro

5

9

15

20

25

29

34

C clavF

Turma do Funil

Mirabeau, M. de Oliveira e U. de Castro

A Fm C7 Fm Eb Ab

10 C7 Fm C7 1. Fm 2. Fm

19 **B** C7 Fm C7 Gb7 F7

28 Bbm Fm C7 Fm C7

Zé Pereira

C clavF

Abre Alas

Chiquinha Gonzaga

7

Gm D7 Gm Gm D7

8

Gm Cm Gm

13

D7 Gm

Sopra que Sara / Pega no Piston - Carnaval de rua de Belo Horizonte

C clavF

As pastorinhas

Noel Rosa e João De Barro

13

23

33

45

56

66

76

Sopra que Sara / Pega no Piston - Carnaval de rua de Belo Horizonte

Até Quarta-feira

Humberto Silva
Fine

INTRO 

11 **A** F Gm C7 F

20 Am Gm F

28 **B** D7 Gm Bbm Am D7 Gm C7 F 1. 2.

37 **C** C7 F D7

46 Gm G7 C7 **D.S. al Fine**

Avenida Iluminada

Newton Teixeira

INTRO 3/4

11 **Fine** **A** Eb B° Cm F^7 Bb Bb^7 F^7 Bb

20 Dm D^\flatm Cm F^7 Bb

28 Bb B° Cm D^7 Gm Fm Bb^7

37 **B** Eb Bb Gm Cm

42 F^7 Fm Bb^7 Bb **D.S. al Fine**

Bandeira Branca

Max Nunes e Laércio Alves

4

Gm **A** Cm

6

Gm D7 Gm

1.

B

10

2. Cm Gm

15

Cm D7 Gm

1. 2.

Carinhoso

Pixinguinha

14 **A** F/C

24 D⁷ Gm G⁷ C⁷ F E⁷

35 **C** Am Dm E⁷ Am Ab⁷ C D⁷

46 G⁷ C/E E^bm Gm/D C⁷ F E⁷ C⁷

60 F A⁷ Dm A⁷ Dm F⁷

71 B^b D⁷ Gm B^bm F Dm Gm C⁷ F

C clavF

Eu É Botar Meu Bloco Na Rua

Sérgio Sampaio

7

7

Chords: G⁷, Cm, B^b, A^b, G⁷

10

10

Chords: Fm, Cm, D, G⁷, D

19

19

Chords: G⁷, Cm, B^b, A^b

29

29

Chords: G⁷, Cm, B^b

36

36

Chords: A^b, G⁷, G⁷

Máscara Negra

Zé Ketí e Pereira Matos

A A_b A° Bb_m

10 D° C_m $F7$ Bb_m E_b7 1. A_b 2. A_b

20 **B** A_b $F7$ Bb_m E_b7 A_b C_m Cb_m Bb_m

31 E_b7 A_b E_b7 A_b $F7$ Bb_m

40 E_b7 A_b A_b7 **C** D_b rápido C_m $F7$ Bb_m

49 1. E_b7 $F7$ D_b 2. E_b7 A_b **Fine** **D.S. al Fine**

Pierrô Apaixonado

1 **A** Eb Eb E° Fm A°7

10 D7 Gm C7 Fm Bb7 Eb 1. 2.

18 **B** Eb Bb7 Eb C7 Fm

26 **C** Ab A° Eb C7 Fm Bb7 Eb

Cabelo de Fogo

Maestro Nunes

Cm **A** Fm $\text{\textcircled{S}}$ Cm G⁷ Cm

6 Fm Cm G⁷ 1. Cm

10 **B** Cm G⁷ Cm D^{ø7} G⁷ Cm

15 Fm Cm G⁷ 1. Cm

19 2. Cm G⁷ **C** Cm G⁷ Cm 3 Fm

22 Cm G⁷ 1. Cm G⁷ 2. Cm **A** $\text{\textcircled{S}}$

Frevo Mulher

Zé Ramalho

A Dm Eb Dm Eb Dm

6 Eb Dm Eb Dm Eb

11 **B** Dm Eb Dm Eb Cm Cm/Bb

17 Gm Bb F Gm

22 Ab Gm

27 **C** 1. Dm 2. F Gm

31 F F#° Gm **D.C.**

C clavF

Forma: [i A B A B]

Não Existe Pecado Ao Sul Do Equador

Chico Buarque

Intro F#° C/E Eb7 Dm G7 C7 F#°

7 C/E Eb7 Dm G7 C **A** C Bb°

13 Dm Bb° Dm G7 G#° C

18 Gm/C C7 F

22 Fm Em G# Dm G7 C

26 **B** Dm G7 C/E Eb° Dm G7 C

30 E°7 A7 Dm Em Dm G7 | 1. C | 2. C **Ao**

Sopra que Sara / Pega no Piston - Carnaval de rua de Belo Horizonte

C clavF

Vassourinhas

Matias da Rocha e Joana B. Ramos

A

1. Bb 2. Bb E \emptyset 7 **B**

5 9 14 17

Chord symbols: Bb, Cm, F7, G7, Eb, Bb, F7, Cm, F7, Bb, Gm, Cm, F7, Fm, Bb7, Eb, Ab7, Dm, G7, Cm, F7, 1. Bb E \emptyset 7, 2. Bb, Ao

Marchinha da Alcova

FORMA: ABACDAEFGH

Rafael Ludicanti
e Bloco do Alcova

INTRO

Dm Am E7 A7 Dm Am E7 Am

11 **A** Am 3 3 E7

17 Am Am A7 Dm **ao E**
ao C

23 **B** Dm Am E7 A7 Am **D.S. ao C**

28 **C** Dm Am E7 A7 E7 Am

34 **D** Dm Am E7 1. A7 2. Am **D.S. ao E**

39 **E** Dm Am 1. E7 A7 2. E7 Am

45 **F** Dm Am E7 1. A7 2. Am

50 **G** Dm Am E7 A7 Dm Am E7 Am

58 **H** x4

3 3

Hino Corte Devassa

Bloco Corte Devassa

A Ijexá

Dm C

6 A⁷ 1. Dm 2. Dm

11 **B** Dm Marcha Rancho C B^b7 A⁷ Dm C

17 B^b7 E^ø7 A⁷ **C** Dm Machinha

23 C 1. A⁷ Dm 2. A⁷

29 - Dm **D** Dm C B^b7 A⁷ Gm

35 Dm 1. B^b7 A⁷ 2. B^b7 A⁷ Dm

Coxinha da Madrasta

Tom: F

6 A⁷ Dm G⁷ C⁷ C⁷ F

11 B Gm C⁷ F Gm C⁷ F F

16 A⁷ Dm G⁷ C⁷

20 C B^b B^o F/C Dm Gm C⁷ Cm F⁷ B^{b7} A⁷

25 Dm G⁷ C⁷ C⁷ Ao

C clavF

Forma:

A B C (D E) B (D E)

Então Brilha

Bloco Então Brilha

System 1: Chords: C, Am, F, G7. Section marker **A** is at the start.

System 2: Chords: C, Am, F, G7, C, Am. Section marker **B** is at the start.

System 3: Chords: F, G7, C, Am, F. Section marker **C** is at the start.

System 4: Chords: G7, C, Am, F.

System 5: Chords: G7, C, Am, F, G7. Section marker **D** is at the start.

System 6: Chords: C, Am, F, G7. Section marker **E** is at the start.

Filhos de Tcha Tcha

LG Lopes, JL Braga,
F. Mafra e Y. Vellasco

Intro

Baí, tcha tcha!

6 **A** G B⁷ Em G[♯] Am G[♯] Am

10 D⁷ A[♯] B⁷ 1. G D⁷ 2. G G⁷

15 **B** C C[♯] G E⁷ Am D⁷ Dm G⁷ C C[♯] G E⁷

21 Am D⁷ G D⁷ **C** Gm Cm Eb⁷

28 3 D⁷ Cm Gm Eb⁷

35 D⁷ **D** C D⁷ G

41 E⁷ Am D⁷ 1. G D⁷ 2. G

Ladeira Abaixo

Gabriel Fonseca

INTRO

1 F F#° Gm7 C7 F F F#° Gm7

13 G°7 C7 A F Dm Gm G°7 C7

24 F F Dm Gm G°7 C7 1. F C7 2. F

35 - C7 C/Bb F/A Fm/Ab Gm7 C7 Cm7 F7

44 B°7 Bbm Bb G°7 C7 1. F 2. F Ao

Mamá Na Vaca

Bloco Mamá Na Vaca

INTRO

E \flat E $^{\circ}$ B \flat Gm Cm F7 B \flat C7

5 **A** F F G \flat° Gm D7

9 Gm D7 Gm D7 C7 F7

14 **B** Gm Dm Cm F7 B \flat Gm Dm

20 Cm F7 E \flat 7 E $^{\circ}$ B \flat Gm

24 Cm F7

1. B \flat C7 2. B \flat

C clavF

FORMA: A B C B

Marchinha do Manjeriçõ

Bloco do Manjeriçõ

5 **A** B \flat B \flat B \circ Cm

6 Cm F7 1. B \flat 2. B \flat B \flat 7

11 **B** E \flat E \circ B \flat Gm Cm F7 1. Fm B \flat 7 2. B \flat

16 **C** B \flat B \flat B \circ Cm

20 Cm F7 Cm F7 1. B \flat 2. Fm B \flat 7

Baile do Pó Royal

A. Jackson, J Cachaça e T. Dibeto

INTRO G⁷ C D⁷ Bm E⁷ Am A^{#°} Bm E⁷ Am D⁷

7 G D⁷ **A** G G^{#°} Am D⁷ G

12 G G^{#°} Am D⁷ | 1. G | 2. G

17 **B** G G^{#°} Am D⁷ G G G^{#°} Am D⁷

24 G G⁷ **C** C D⁷ Bm E⁷ Am A^{#°} Bm E⁷ Am D⁷

30 G G⁷ C D⁷ Bm E⁷ Am D⁷ | 1. G | 2.

C clavF

Rua da Bahia

Rômulo Paes e Gervásio Horta

Staff 1: **A** F Gm C7

Staff 2: 5 | 1. F | 2. F7 **B** Bb Ab° F Dm Gm C7

Staff 3: 10 F Dm G7 C Am Dm G7 Gm C7

Staff 4: 15 Gm C7 F Dm

Staff 5: 17 Gm C7 | 1. F | 2. F

Sopra que Sara / Pega no Piston - Carnaval de rua de Belo Horizonte

C clavF

Unidos do Barro Preto

D. Iglesias, F. Murcego
e M. Rocha

8 Cm Fm

5 Cm Fm Cm G7

9 1. Cm 2. Cm **Fine** Eb Bb Ab

14 Eb Fm Cm

17 Ab 1. G7 2. G7 **D.S. al Fine**

Unidos do Queima Largada

INTRO

Cm Ab G7 Cm

1. Ab G7 2. Ab G7 Cm

7 **A** Gm C Fm G7

1. Cm 2. Cm C7

11 **B** Fm Bb7 Eb

1. Ab Dø7 Cm C7 2. Ab G7

16 Cm

C Fm Bb7 Eb Ab G7

22 Cm Fm G7 C Am Dm G7 Cm **D.C.**

A $A\flat m$ $D\flat m$ $A\flat m$

7 $D\flat m$ **B** $A\flat m$ $D\flat m$

12 $A\flat m$ $D\flat m$

17 $A\flat m$ $D\flat m$

21 **C** $A\flat m$ $D\flat m$

25 $A\flat m$ Instrum. $D\flat m$ $A\flat m$

31 $D\flat m$ **A Coda** $A\flat m$

35 $D\flat m$ $A\flat m$ $A\flat m$

Fazer Falta

Staff 1: Gm, Cm, Dm, Gm, Gm. Section A.

Staff 2: Cm, Dm, 1. Gm, 2. Gm. Section B.

Staff 3: Cm, Dm, Gm, Cm, Dm. Section C.

Staff 4: Gm, Cm, Dm/Eb, Gm. Section D.

Staff 5: Cm, Dm/Eb, Gm, 1., 2. Section E.

Staff 6: Cm, Dm, 1. Gm, 2. Gm, D.C.

Me Libera Nega

A Dm Gm A7
 5 **B** Dm Gm A7
 9 Dm Gm A7
 13 **C** Dm Gm A7
D
 17 Dm Gm A7
 21 Dm Gm A7 **ao**

Na Ponta Ela Fica

INTRO

1 Gm Cm Dm Gm Cm Dm

5 Gm Cm Dm Gm

8 Cm Dm Gm **A** Cm Dm Gm

12 Cm Dm **B** Gm Cm Dm Gm

16 Cm Dm 1. Gm 2. Gm Ao

Olha a Explosão

5 **A** Gm F

9 **B** Gm F

11 Gm F Gm **Lento** **C** Gm F

15 Gm F Gm F 1. Gm F Gm F 2. Gm F

20 \bar{Gm} acomp. Gm F Gm F

Tequila

Chuck Rio

A B \flat A \flat B \flat A \flat B \flat A \flat B \flat A \flat

6 B \flat A \flat B \flat A \flat B \flat A \flat 1. B \flat A \flat

10 2. B \flat **B** E \flat 7 B \flat E \flat 7 B \flat

15 E \flat 7 B \flat C7 1. F7 2. F7

Vai Malandra

A Gm 4x D7/F# 1. 2.

B Gm D7/F#

11 Gm 3 3 3 3 3 3 D7/F# 3 3 3 3

15 C Gm 3 3 3 3 3 3 Bb 3 3 3 3

19 D7 F#°

23 D Gm Improv D7 F#° D7 3

E Ao

31

Voce Partiu Meu Coração

Am **A** Dm Em Am

5 Dm Em Am

9 1. **B** Dm Em Am

13 **A Coda** Dm Em 1. Am 2. Am **Ao** Am

18 **C** acomp. Dm Em Am Dm Em 1. Am 2. **D.C.**

24 2a voz A Am Dm Em Am Dm Em Am

Aflorou

A G C

1 2 3 4 5

6 G C

6 7 8 9 10

11 **B** G C

11 12 13 14 15

17 G C

17 18 19 20 21

Cordeiro de Nanã

A

5

10

B

14

19

C

23

Deixa a Gira Girar

A

7

B

12

17

C

22

Odara

Caetano Veloso

Baixo

Em

A Am D7

5 Em Bb7 Am D7 Em Bb7

11 **B** Am D7 C#m C7 Bm

16 E7 Am C7 Em

22 **C** contracanto B Am D7 C#m C7 Bm

27 E7 Am C7 Em

Suíte dos Pescadores

A

6

10

15

B

19

C clavF

Ai Que Saudade D'ocê

INTRO

5

10 **A**

14

17

1. 2.

Ao §

C clavF

Another One Bites The Dust

John Deacon (Queen)

Em Em A **A** Em Em A Em Em A

7 **B** Em Em A Em Em A

11 C D C D C D A B7

15 **C** Em Em A Em Em A

19 **D** Em Em A F#7 A F#7 A

Sopra que Sara / Pega no Piston - Carnaval de rua de Belo Horizonte

Canto de Xango

A Fm Bbm Fm Fm Bbm
 5 Fm Bbm Eb7 Ab C7/G Fm Bbm Fm Bbm
 10 Fm C7 Fm Bbm Eb7 Ab Db7 Fm Bbm Fm
 16 **B** Fm C7/E Fm C7/E Fm Eb7 Ab C7 Fm C7/E
 21 Fm/Eb D9 Fm Db C7 1. Fm 2. Fm
 25 **C** Bbm Eb7 2 Ab 2 C7/G 2 Fm Bbm Fm Bbm 2 Fm C7
 30 Fm Bbm Eb7 Ab Db7
 33 Fm Bbm Fm Bbm 2 Fm C7 Fm

Cariñito

Ángel Aníbal Rosado

INTRO

Gm Bb 1. Gm 2. Gm

6 **A** Bb 1. Gm

10 2. Gm Gm **B** Bb D7 1. Gm 2. Gm

16 **C** Eb F7 Bb Eb F7 Bb

20 **D** D7 Gm Bb D7 1. Gm 2. Gm **D.C.**

25 3. Gm

Chorando Se Foi

INTRO

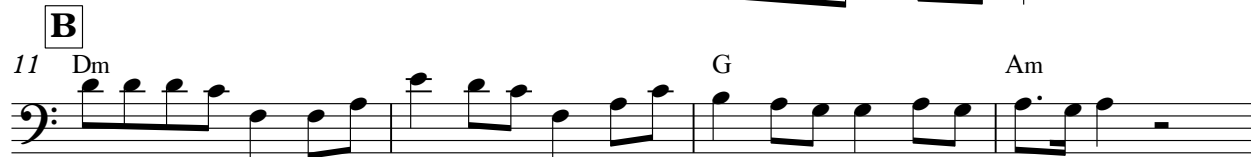

Divino Maravilhoso

Gilberto Gil e Caetano Veloso

A C E C E F
 6 G C E F G
 11 **B** C³ B^ø E⁷ Am F B^b C F E Am
 16 **C** C³ Gm C Gm
 20 **D** C E C E F G **a Coda**
 26 **E** C³ B^ø E⁷ Am F B^b C³ F E Am
F C³ Gm C Gm **Ao** C

Don't Stop 'Til You Get Enough

Michael Jackson

INTRO

Ab/Bb

Bb

5

A Ab/Bb

Bb

Ab/Bb

10

1. Bb

2. Bb

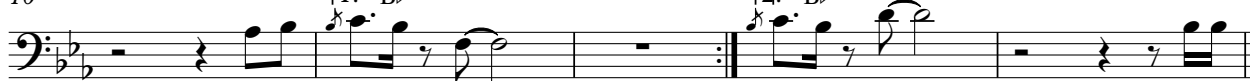

15

B Ab/Bb

Bb

1.

19

2.

Ao **C**

Bb Bbm/Eb

Eb/F

Gm

Bb

22

Bb

Bbm/Eb

Eb/F

1. Gm

Bb

2. Gm

D.C.

Acomp. Intro

5

E^b E^b D⁷ G^m G^m F

5

A E^b D⁷ G^m

9

B E^b D⁷ G^m E^b

14

D⁷ G^m E^b D⁷ G^m

20

E^b D⁷ G^m **C** E^b D⁷

27

G^m E^b D⁷ G^m

C clavF

Recado a Minha Amada (Lua Vai) Juninho e Salgadinho (Katinguelê)

Tom:
F

4

7

11

14

17

Chords: Gm, C7, F, Dm, Am, Abm, C7, F, Dm, Gm, C7, C#°, Dm, Ab°, Gm, C7, F, Dm, D7, Gm, Eø7, A7, Dm, D7, Gm, C7, F, D7.

Moliendo Cafe

Hugo Blanco e José Manzo Perroni

Baixo

4 **A** Gm

7 Gm Cm

10 1. Gm 2. Gm Cm F7

13 Bb Dm Dbm Cm F7 Bb

16 A^ø7 D7

Não Quero Dinheiro

Intro
G

6 **A** G Em G Em 1. D7

12 G D7 2. Cm D7 G7

18 **B** C Cm Bm Em Am D7

24 G G7 C Cm Bm Em

30 Am D7 G D7 **C** G Em G

37 Em 1. D7 G D7

42 2. Cm D7 G7 Ao

País Tropical

Jorge Ben Jor

A G Bm C D7 G Bm C D7 G Bm C D7

7 G Bm C D7 G Bm C D7 G Bm

12 C D7 G Bm C D7 G Bm C D7

B C F C

22 F

25 C D7

Que Nem Jiló

INTRO Eb Eb° Dm G^7 Cm Ebm F^7 Bb

6 **A** Bb A^7 Dm F^7 Bb C^7 F F^7 Eb Eb°

11 Dm G^7 | 1. Cm F^7 Bb F^7 | 2. Cm Ebm F^7 Bb

16 **B** F^7 Bb F^7 Bb

20 F^7 Bb Bb^7 Eb F^7

23 Bb Bb^7 Eb F^7 Bb **Ao** F^7

Toda Menina Bahiana

Gilberto Gil

Baixo

5 **A** A $\text{\textcircled{A}}$ G A G A G 1. A G

9 2. A G **B** D E/D G/D

16 **C** Am/D Bm/D Am/D Bm/D

20 Am/D Bm/D G/D 1. 2.

25 **D** G A G A G A G A

29 G A G A G A G **Ao** $\text{\textcircled{A}}$

Tristeza

Haroldo Lobo e Niltinho

A F D⁷ Gm

9 C⁷ F

16 **B** Cm F⁷ B \flat B \flat m Am

24 D⁷ Gm C⁷ F

31 **C** B \flat B \flat m Am D⁷

40 Gm C⁷ 1. F F⁷ 2. F ao

Baianidade Nagô

INTRO ♩

7 **A** F Dm Bb C7 F

12 Dm Bb 1. C7 2. C7 F

17 F7 **B** Bb C7 Am D7

22 Gm 1. C7 F

25 F7 2. C7 F **Ao** ♩

Deusa do amor

Olodum

A Em Am Em Em Am Em

5 Am Em Am Em Am

9 Em D **B** Em Am Em D

13 **C** Em Am Em D Em

Instr.

17 Em Am Em Am

Drink do Amor

Carlos Bolívia

INTRO

7 A⁷ E A⁷ E

13 E A A E F#m E

17 B A⁷ E

21 A⁷ B⁷

26 C E B B Bb

30 A G# C#m B D.C.

C clavF

Eu Também Quero Beijar

F. Nilo, M. Moreira
e Pepeu Gomes

INTRO

C clavF

Mimar Você

Timbalada

1 A A F#m D E A F#m

7 D E B D E A E/G#

12 F#m D E A D

17 E A E/G# F#m D E

22 Instr. A A A A D.C.

Sopra que Sara / Pega no Piston - Carnaval de rua de Belo Horizonte

Não Enche

Caetano Veloso

Intro

6 Bb Cm F7 Bb Cm F7

10 Cm F7 1. Cm F7 2. Cm F7

13 B Ebm³ Cm³ F7 Ebm³ Cm³ F7 Ebm³ Cm³ F7

19 Ebm Cm F7 Ao 3 C Ebm Cm F7 3

24 Ebm Cm F7 Ebm Cm F7 Ao 3

27 Cm F7 Ebm 3 Cm F7 Ao 3

C clavF

Forma: [A i A B C]

Nobre Vagabundo

Marcio Mello (Daniela Marcury)

1 **A** F B \flat C 7 F B \flat C 7

5 F B \flat C 7 F B \flat C 7 **a coda**

9 F B \flat C 7 F **groove reggae** B \flat C 7

13 **Intro** F *trompetes sax* B \flat C 7 F **Ao** $\text{\textcircled{S}}$

16 $\text{\textcircled{B}}$ F B \flat Am Dm

20 Gm C 7 F B \flat C 7

23 **C** F B \flat C 7 F **Ao** $\text{\textcircled{S}}$

O Canto da Cidade

Daniela Mercury e Tote Gira

Intro

6 **A** A C#m G Bm A C#m G Bm

11 A C#m G Bm A C#m **1. G** Bm **2. G** Bm

16 **B** F#m Bm F#m **1. Bm** **2. Bm**

21 **C** A C#m G Bm A C#m G Bm

25 A C#m G Bm A C#m G Bm

29 **D** A C#m G Bm A C#m **1. G** Bm **2. G** Bm

34 **E** A instr. G A G **Ao**

Prefixo do Verão

INTRO ♩ Dm Eb

1. Dm

5 2. Dm **A** F Bb

9 F Bb Cm Dm Eb

14 Dm **B** Am G Am

18 G Am

20 G Am trio G **Ao** ♩

Requebra

INTRO

5

10 **A** § **A Coda**

14 **B**

19 **C** **Ao** §

23

26 **D**

30 **Ao** §

Você Não Entende Nada

Caetano Veloso

A F B \flat Dm C 7 F B \flat 1. Dm C 7

5 2. F B \flat **B** E \flat F

8 B \flat E \flat A D Gm D \flat C 7

10 **C** F B \flat Dm C 7 F B \flat

13 Dm G 7 C 7 **D** B \flat C 7

16 F B \flat C 7 F **D.C.**