

# **carnabelot 2018**

C clavG

# Índice

## MARCHINHAS

1. Alalaô
2. Aurora
3. Balancê
4. Cabeleira do Zezé
5. Cachaça
6. Cidade Maravilhosa
7. Coração de Jacaré
8. Índio quer apito
9. Jardineira
10. Mamãe eu quero
11. Marcha da Cueca
12. Marcha do Remador
13. Me dá um dinheiro aí
14. Mulata le le le
15. Quem sabe sabe
16. Saca rolha
17. Sassaricando
18. Taí
19. Tem nego bebo aí
20. Touradas em Madri
21. Turma do Funil
22. Vai com jeito
23. Zé Pereira

## RANCHOS

24. Abre Alas
25. As pastorinhas
26. Até quarta-feira
27. Avenida iluminada
28. Bandeira Branca
29. Carinhoso
30. Eu quero é botar meu bloco
31. Mascara negra
32. Pierrô apaixonado

## FREVOS

33. Cabelo de fogo
34. Frevo mulher
35. Não existe pecado
36. Vassourinhas

## BH

37. Alcova Libertina
38. Corte devassa
39. Coxinha da madrastra
40. Então brilha
41. Filhos de Tcha Tcha
42. Ladeira abaixo
43. Mamã na vaca
44. Manjerição
45. Pó Royal
46. Praia da Estação
47. Rua da Bahia
48. Unidos do Barro Preto
49. Queima largada

## FUNKES

50. Deu onda
51. Fazer falta
52. Me libera nega
53. Na ponta ela fica
54. Olha a explosão
55. Tequila
56. Vai malandra
57. Você partiu meu coração

## ODARISSES

58. Aflorou
59. Cordeiro de Nanã
60. Deixa a gira girar

61. Odara
62. Suite dos Pescadores

## OUTRAS

63. Ai que saudade docê
64. Another one bites the dust
65. Anunciação
66. Canto de Xangô
67. Carinito
68. Chorando se foi
69. Divino maravilhoso
70. Don't stop till u get enough
71. K.O.
72. Lua vai
73. Moliendo Café
74. Não quero dinheiro
75. País tropical
76. Que nem Jiló
77. Toda menina Baiana
78. Tristeza

## AXÉS

79. A luz de tieta
80. Baianidade Nago
81. Deusa do amor
82. Drink do amor
83. Eu também quero beijar
84. Mimar Voce
85. Não enche
86. Nobre Vagabundo
87. O canto da Cidade
88. Prefixo de verão
89. Requebra
90. Você não entende nada

C clavG

# Alalaô

Nássara e Haroldo Lobo

10 **A** G D<sup>7</sup> G G D<sup>7</sup> G

18 **B** D<sup>7</sup> G D<sup>7</sup> G

26 **C** G D<sup>7</sup> G G D<sup>7</sup> G

36 **D** G G<sup>7</sup> C Am G

47 **E** G D<sup>7</sup>

**F** G D<sup>7</sup> G G D<sup>7</sup> G

Sopra que Sara / Pega no Piston - Carnaval de rua de Belo Horizonte

## Aurora

Mario Lago e Roberto Roberti

**A**  $E\flat$   $Fm$

11  $B\flat^7$   $E\flat$  1. 2.

20 **B**  $Fm$   $E\flat$

28  $Fm$   $B\flat^7$   $E\flat$   $Cm$   $Fm$

33  $B\flat^7$   $E\flat$

C clavG

# Balancê

João de Barro e Alberto Ribeiro

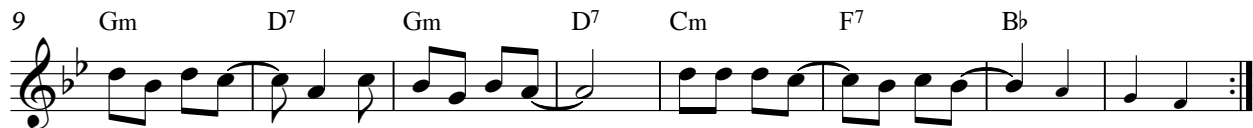
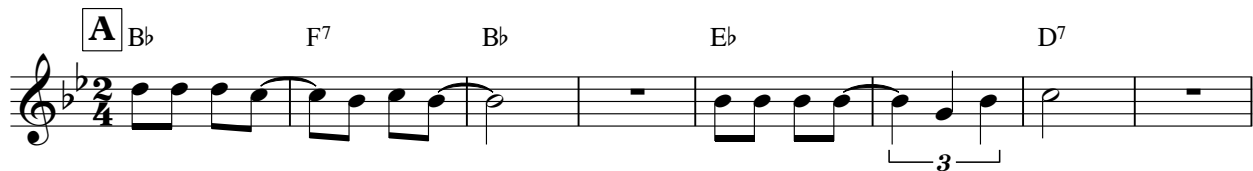

Sopra que Sara / Pega no Piston - Carnaval de rua de Belo Horizonte

C clavG

# Cabeleira do Zezé

João Roberto Kelly  
e Roberto Faissal

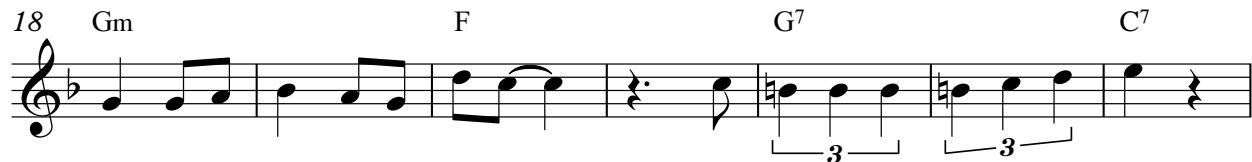

Sopra que Sara / Pega no Piston - Carnaval de rua de Belo Horizonte

## Cachaça

Carmen Costa e Mirabeu Pinheiro

1. A Eb

10

19 B Eb

29 Eb Eb7

39 Ab Ab A° Eb

45 Bb7 Eb

1. 2.

## Cidade Maravilhosa

André Filho

**INTRO**

B $\flat$  Cm Eb Ebm B $\flat$  Gm

6 Cm F $^7$  B $\flat$  **A** B $\flat$  3 Cm F $^7$  B $\flat$

12 Dm C $^{\#o}$  Cm F $^7$  B $\flat$  F $^7$  B $\flat$  Cm

18 F $^7$  B $\flat$  B $\flat^7$  Ebm B $\flat$  F $^7$  B $\flat$

24 Bbm **B** C $\emptyset^7$  F $^7$  Bbm

28 Ebm Bbm C $\emptyset^7$  F $^7$  B $\flat$  B $\flat$

1. 2.

Sopra que Sara / Pega no Piston - Carnaval de rua de Belo Horizonte

## Coração de Jacaré

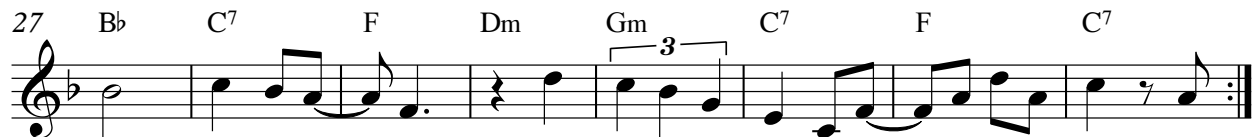
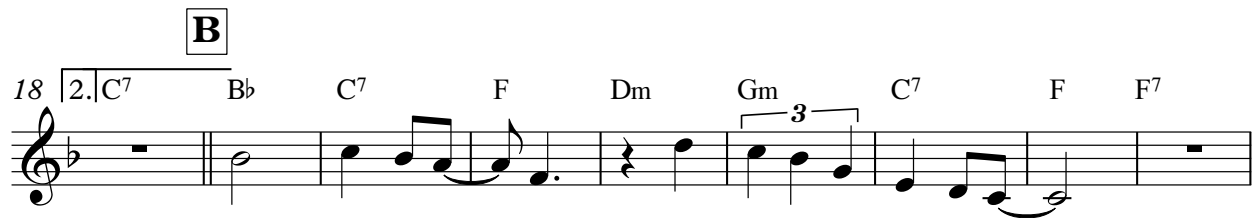

C clavG

# Índio Quer Apito

Haroldo Lobo e Milton de Oliveira

**A** Cm Bb Cm G<sup>7</sup> Cm

9 **B** Cm Bb Cm G<sup>7</sup> Cm

17 Cm Bb Cm G<sup>7</sup> Cm

Sopra que Sara / Pega no Piston - Carnaval de rua de Belo Horizonte

## Jardineira

Benedito Lacerdo e Humberto Porto

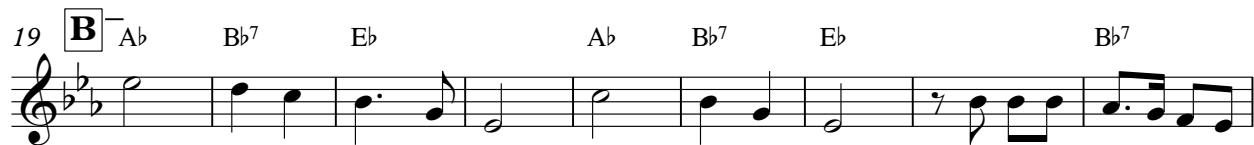
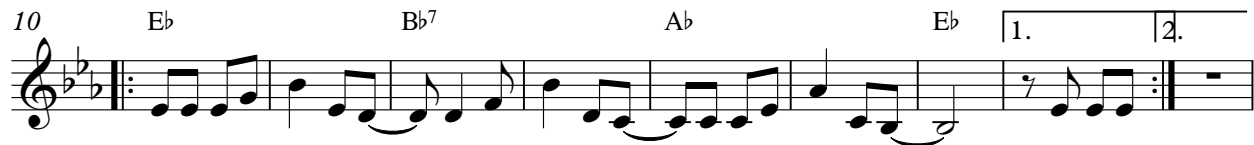

## Mamãe Eu Quero

Vicente Paiva e Jararaca

Sopra que Sara / Pega no Piston - Carnaval de rua de Belo Horizonte

## Marcha da Cueca

C. Mendes, L. Alves e Sardinho

**A**  $E\flat$   $B\flat$   $Gm$   $Cm$   $1. F^7$   $B\flat$

9  $2. F^7$   $B\flat$  **B**  $E\flat$   $B\flat$

15  $F^7$   $1. B\flat$   $2. B\flat$  **D.C.**

## Marcha do Remador

A. Almeida e O. Magalhães

10 18 24

B $\flat$  E $\flat$  B $\flat$  G $m$  C $m$  F $7$  1. B $\flat$

F $7$  B $\flat$  C $m$  B $\flat$  C $m$  B $\flat$  C $m$  B $\flat$  F $7$

C clavG

# Me Dá um Dinheiro Aí

Ivan Ferreira, Homero Ferreira  
e Glauco Ferreira

Musical score for "Me Dá um Dinheiro Aí" in C major, 2/4 time. The score is divided into two systems, A and B.

**System A:**

- Measures 1-8: Chords F, C<sup>7</sup>, F, F (triplets).
- Measures 9-16: Chords F, C<sup>7</sup>, F.

**System B:**

- Measures 17-24: Chords F, Gm, C<sup>7</sup>, F.
- Measures 25-32: Chords F, B<sup>b</sup>, F, C<sup>7</sup>, F.

Sopra que Sara / Pega no Piston - Carnaval de rua de Belo Horizonte

## Mulata lê-iê-iê

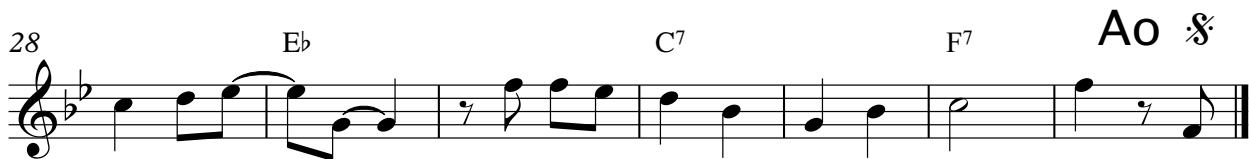
**A**  $\text{Bb}$ 

## Quem Sabe, Sabe

Joel de Almeida e Carvalhinho

5 **A** Fm Cm G<sup>7</sup>

7 1. Cm 2. Cm

13 **B** Cm Fm

22 Cm A<sup>b</sup>7 G<sup>7</sup> ao

C clavG

# Saca Rolha

Zé da Zilda, Zilda do Zé  
e Waldir Machado

Sopra que Sara / Pega no Piston - Carnaval de rua de Belo Horizonte

# Sassaricando

L. Antônio, J. Júnior e O. Magalhães

**A**  $B\flat$   $F^7$   
 11  $B\flat$   $Cm$   
 18  $B\flat$   $F^7$   $B\flat$  1.  $F^7$  2.  
**B**  $F^7$   $B\flat$   $F^7$   $B\flat$   
 26  $F^7$   $B\flat$   $F^7$   $B\flat$   
 34  $F^7$   $B\flat$   $F^7$   $B\flat$

## Taí

Joubert de Carvalho

## Tem Nêgo Bêbo Aí

Mirabeau e Ayrton Amorim

Chords: A<sup>Dm</sup>, D<sup>7</sup>, G<sup>m</sup>, D<sup>m</sup>, A<sup>7</sup>, 1. D<sup>m</sup>, 2. D<sup>m</sup>, B<sup>A<sup>7</sup></sup>, D<sup>m</sup>, D<sup>7</sup>, G<sup>m</sup>, G<sup>m</sup>, D<sup>m</sup>, A<sup>7</sup>, D<sup>m</sup>.

Repeat signs: 1. D<sup>m</sup>, 2. D<sup>m</sup>, B<sup>A<sup>7</sup></sup>.

Staff 1: 1. D<sup>m</sup>, D<sup>7</sup>, G<sup>m</sup>

Staff 2: 9, D<sup>m</sup>, A<sup>7</sup>, 1. D<sup>m</sup>

Staff 3: 17, 2. D<sup>m</sup>, B<sup>A<sup>7</sup></sup>, D<sup>m</sup>, D<sup>7</sup>, G<sup>m</sup>

Staff 4: 25, G<sup>m</sup>, D<sup>m</sup>

Staff 5: 29, A<sup>7</sup>, D<sup>m</sup>

## Touradas em Madri

João de Barro

Intro

5

10

A

13

B

20

23

29

37

C clavG

# Turma do Funil

Mirabeau, M. de Oliveira e U. de Castro

[illegible]

10 C<sup>7</sup> Fm C<sup>7</sup> 1. Fm 2. Fm

19 — **B** C<sup>7</sup> Fm C<sup>7</sup> G<sup>b</sup>7 F<sup>7</sup>

28 Bbm Fm C<sup>7</sup> Fm C<sup>7</sup>

28 29 30 31 32

Sopra que Sara / Pega no Piston - Carnaval de rua de Belo Horizonte

## Vai Com Jeito

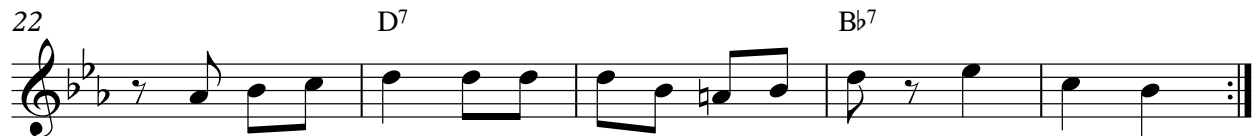

## Zé Pereira

Domínio Público

9 1. B $\flat$  2. B $\flat$  **B** B $\flat$

18 F $^7$  B $\flat$  F $^7$  B $\flat$

27 **C** B $\flat$  F $^7$  B $\flat$

31 B $\flat$  F $^7$  1. B $\flat$  2. B $\flat$  **Ao**  $\text{trill}$

C clavG

# Abre Alas

Chiquinha Gonzaga

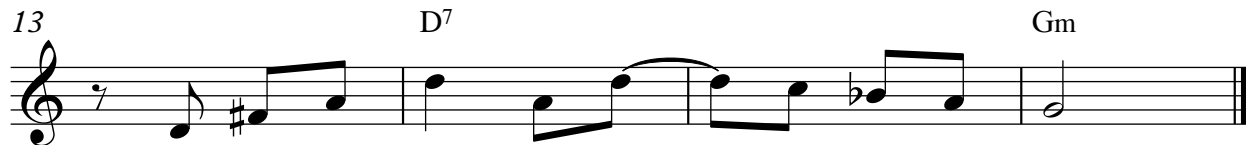

Sopra que Sara / Pega no Piston - Carnaval de rua de Belo Horizonte

## As pastorinhas

Noel Rosa e João De Barro

13 23 33 45 56

Gm A Gm Cm D7

Gm G7 Cm

Gm A7 D7 G

G B Am D7

G G G7 C

Cm G E7 A7 D7 Gm

## Até Quarta-feira

Humberto Silva

**Fine**

**INTRO**  $\text{S}$  F F $\sharp^\circ$  Gm C $^7$  1. F C $^7$  2. F

11 C $^7$  **A** F Gm C $^7$  F

20 Am Gm F

28 **B** D $^7$  Gm B $\flat$ m Am D $^7$  Gm C $^7$  F 1. 2.

37 C $^7$  **C** F D $^7$

46 Gm G $^7$  C $^7$  **D.S. al Fine**

## Avenida Iluminada

Newton Teixeira

**INTRO**  $\text{S}$   $\text{Eb}$   $\text{Dm}$   $\text{G}^7$   $\text{Cm}$  | 1.  $\text{F}^7$   $\text{Bb}$   $\text{Bb}^7$  | 2.  $\text{F}^7$

11 — **Fine** **A**  $\text{Bb}$   $\text{B}^\circ$   $\text{Cm}$   $\text{F}^7$   $\text{Bb}$

20  $\text{Dm}$   $\text{Dbm}$   $\text{Cm}$   $\text{F}^7$   $\text{Bb}$

28  $\text{Bb}$   $\text{B}^\circ$   $\text{Cm}$   $\text{D}^7$   $\text{Gm}$   $\text{Fm}$   $\text{Bb}^7$

37 **B**  $\text{Eb}$   $\text{Bb}$   $\text{Gm}$   $\text{Cm}$

42  $\text{F}^7$  | 1.  $\text{Fm}$   $\text{Bb}^7$  | 2.  $\text{Bb}$  **D.S. al Fine**

C clavG

# Bandeira Branca

Max Nunes e Laércio Alves

[illegible]

15 Cm D7 Gm 1. 2.

Sopra que Sara / Pega no Piston - Carnaval de rua de Belo Horizonte

## Carinhoso

Pixinguinha

14 **A** F/C

24 **B** Dm G7 C F7 Bb

35 **C** Am Dm E7 Am Ab7 C D7

46 G7 C/E Ebm Gm/D C7 F E7 C7

60 F A7 Dm A7 Dm F7

71 Bb D7 Gm Bbm F Dm Gm C7 F

## Eu É Botar Meu Bloco Na Rua

Sérgio Sampaio

10 19 29 36

Chord symbols: G<sup>7</sup>, Cm, B<sup>b</sup>, A<sup>b</sup>, Fm, D, G<sup>7</sup>, B<sup>b</sup>, A<sup>b</sup>, G<sup>7</sup>, D, G<sup>7</sup>.

## Máscara Negra

Zé Ketí e Pereira Matos

**A**  $A^{\flat}$   $A^{\circ}$   $B^{\flat}m$

10  $D^{\circ}$   $Cm$   $F7$   $B^{\flat}m$   $E^{\flat}7$  1.  $A^{\flat}$  2.  $A^{\flat}$

20 **B**  $A^{\flat}$   $F7$   $B^{\flat}m$   $E^{\flat}7$   $A^{\flat}$   $Cm$   $C^{\flat}m$   $B^{\flat}m$

31  $E^{\flat}7$   $A^{\flat}$   $E^{\flat}7$   $A^{\flat}$   $F7$   $B^{\flat}m$

40  $E^{\flat}7$   $A^{\flat}$   $A^{\flat}7$  **C**  $D^{\flat}$  rápido  $Cm$   $F7$   $B^{\flat}m$

49 1.  $E^{\flat}7$   $F7$   $D^{\flat}$  2.  $E^{\flat}7$   $A^{\flat}$  **Fine** **D.S. al Fine**

## Pierrô Apaixonado

Noel Rosa

## Cabelo de Fogo

Maestro Nunes

Cm **A** Fm  $\text{♩}$  Cm G<sup>7</sup>  
 5 Cm Fm Cm G<sup>7</sup>  
 9 1. Cm 2. Cm **B** G<sup>7</sup> Cm D<sup>ø7</sup> G<sup>7</sup>  
 14 Cm Fm Cm G<sup>7</sup> 1. Cm  
 19 2. Cm G<sup>7</sup> **C** Cm G<sup>7</sup> 3. Cm 3. Fm  
 22 Cm G<sup>7</sup> 1. Cm G<sup>7</sup> 2. Cm **Ao**  $\text{♩}$

## Frevo Mulher

Zé Ramalho

6 **A** Dm Eb Dm Eb Dm

11 **B** Dm Eb Dm Eb Cm Cm/Bb

17 Gm Bb F Gm

22 Ab Gm

27 **C** 1. Dm 2. F Gm

31 F F#° Gm **D.C.**

C clavG

Forma: [ i A B A B ]

# Não Existe Pecado Ao Sul Do Equador

Chico Buarque

Intro F#° C/E Eb7 Dm G7 C7 F#°

7 C/E Eb7 Dm G7 C **A** C Bb° 3

13 Dm Bb° Dm G7 G#° C

18 Gm/C C7 F

22 Fm Em G# Dm G7 C

26 **B** Dm G7 C/E Eb° Dm G7 C

30 E°7 A7 Dm Em Dm G7 1.C 2.C Ao

Sopra que Sara / Pega no Piston - Carnaval de rua de Belo Horizonte

## Vassourinhas

Matias da Rocha e Joana B. Ramos

A B $\flat$   $\text{trill}$  Cm F $^7$   
 5 B $\flat$  G $^7$  Cm E $\flat$  B $\flat$  F $^7$   
 9 1. B $\flat$  2. B $\flat$  E $\text{trill}$  B Cm F $^7$  B $\flat$  Gm Cm F $^7$   
 14 Fm B $\flat$  $^7$  E $\flat$  A $\flat$  $^7$  Dm G $^7$   
 17 Cm F $^7$  1. B $\flat$  E $\text{trill}$  2. B $\flat$  Ao  $\text{trill}$

C clavG

## Marchinha da Alcova

FORMA: ABACDAEFGH

Rafael Ludicanti  
e Bloco do Alcova

## INTRO

11 **A** Am

17 Am Am A7 Dm ao E  
ao C

23 **B** Dm Am E7 D.S. ao C

28 **C** Dm Am E7 A7 E7 Am

34 **D** Dm Am E7 A7 D.S. ao E

39 **E** Dm Am E7 A7 E7 Am

45 **F** Dm Am E7 A7 Am

50 **G** Dm Am E7 A7 Dm Am E7 Am

58 **H** x4

## Hino Corte Devassa

Bloco Corte Devassa

**Ijexá**

**A**

Dm C

6 A<sup>7</sup> 1. Dm 2. Dm

11 **B** Dm **Marcha Rancho** C B<sup>b</sup>7 A<sup>7</sup> Dm C

17 B<sup>b</sup>7 E<sup>ø</sup>7 A<sup>7</sup> **C** Dm **Machinha**

23 C 1. A<sup>7</sup> Dm 2. A<sup>7</sup>

29 <sup>-</sup>Dm **D** Dm C B<sup>b</sup>7 A<sup>7</sup> Gm

35 Dm 1. B<sup>b</sup>7 A<sup>7</sup> 2. B<sup>b</sup>7 A<sup>7</sup> Dm

## Coxinha da Madrasta

Flávio Henrique

Tom: F

**A** B $\flat$   $\text{\textcircled{F}}$  C $^7$  F C $^7$  F

6 A $^7$  3 Dm G $^7$  1. C $^7$  2. C $^7$

11 **B** Gm C $^7$  F Gm C $^7$  1. F 2. F

16 A $^7$  3 Dm G $^7$  C $^7$

20 **C** B $\flat$  B $^{\circ}$  F/C Dm Gm C $^7$  Cm F $^7$

24 B $\flat^7$  A $^7$  Dm G $^7$  1. C $^7$  2. C $^7$  Ao  $\text{\textcircled{F}}$

Sopra que Sara / Pega no Piston - Carnaval de rua de Belo Horizonte

# C clavG

Forma:

A B C (D E) B (D E)

## Então Brilha

Bloco Então Brilha

6 **A** C Am F G7

12 **B** C Am F G7 C Am

17 **C** C Am F G7

22 **D** C Am F G7

26 **E** C Am F G7

## Filhos de Tcha Tcha

LG Lopes, JL Braga,  
F. Mafra e Y. Vellasco

Intro

Baí, tcha tcha!

6 **A** G B<sup>7</sup> Em G<sup>♯</sup> Am G<sup>♯</sup> Am

10 D<sup>7</sup> A<sup>♯</sup> B<sup>7</sup> 1. G D<sup>7</sup> 2. G G<sup>7</sup>

15 **B** C C<sup>♯</sup> G E<sup>7</sup> Am D<sup>7</sup> Dm G<sup>7</sup> C C<sup>♯</sup> G E<sup>7</sup>

21 Am D<sup>7</sup> G D<sup>7</sup> **C** Gm Cm Eb<sup>7</sup>

28 D<sup>7</sup> Cm Gm Eb<sup>7</sup>

35 D<sup>7</sup> **D** C D<sup>7</sup> G

41 E<sup>7</sup> Am D<sup>7</sup> 1. G D<sup>7</sup> 2. G

## Ladeira Abaixo

Gabriel Fonseca

## INTRO

F F#° Gm7 C7 F F F#° Gm7  
 13 G#7 3 C7 3 A F Dm Gm G#7 3 C7 3  
 24 F F Dm Gm G#7 3 C7 3 1. F C7 2. F  
 35 C7 C/Bb F/A Fm/Ab Gm7 C7 Cm7 F7  
 44 B#7 Bbm Bb G#7 3 C7 3 1. F 2. F Ao

## Mamá Na Vaca

Bloco Mamá Na Vaca

**INTRO**

$E^b$  3  $E^o$  3  $B^b$  3  $Gm$   $Cm$   $F^7$   $B^b$   $C^7$

5 **A**  $F$   $F$   $G^b^o$   $Gm$   $D^7$

9  $Gm$   $D^7$   $Gm$   $D^7$   $C^7$   $F^7$  1.  $B^b$   $C^7$   $B^b$  2.

14 **B**  $Gm$   $Dm$  3  $Cm$  3  $F^7$  3  $B^b$   $Gm$   $Dm$  3

20  $Cm$   $F^7$   $E^b^7$  3  $E^o$  3  $B^b$  3  $Gm$

24  $Cm$   $F^7$  1.  $B^b$   $C^7$   $B^b$  2.

C clavG

FORMA: A B C B

# Marchinha do Manjerição

Bloco do Manjerição

Chord symbols are indicated above the staff:

- Measures 1-4: A Bb, Bb, B°, Cm
- Measures 5-8: Cm, F7, 1. Bb, 2. Bb Bb7
- Measures 9-12: B Eb, E°, Bb, Gm, Cm, F7, 1. Fm Bb7, 2. Bb
- Measures 13-16: C Bb, Bb, B°, Cm
- Measures 17-20: Cm, F7, Cm, F7, 1. Bb, 2. Fm Bb7

## Baile do Pó Royal

A. Jackson, J Cachaça e T. Dibeto

**INTRO**

7 G D7 3 A G G#° Am D7 3 G 3

12 G G#° Am D7 1.G 2.G

17 B G G#° Am D7 G G G#° Am

23 D7 G G7 C C D7 Bm E7 Am A#° Bm E7

29 Am D7 3 G G7 3 C D7 3

32 Bm 3 E7 Am D7 3 1.G 2.

Sopra que Sara / Pega no Piston - Carnaval de rua de Belo Horizonte

## C clavG

# Praia da Estação

Ommar Mota

♩ = 130

$$\boxed{A} D_m$$

Gm

6

 $E^\emptyset$ A<sup>7</sup>

**a coda**  $D_m$

 $D_m$ A<sup>7</sup> $D_m$ **B**

*1*

C7

F

A<sup>7</sup>
$$D_m$$

*1.*

C7

F

A<sup>7</sup>

Dn

A<sup>7</sup> $\oplus D_m$

## Rua da Bahia

Rômulo Paes e Gervásio Horta

**A** F Gm C<sup>7</sup>  
 5 1. F 2. F<sup>7</sup> **B** B<sup>b</sup> A<sup>b</sup>° F Dm Gm C<sup>7</sup>  
 10 F Dm G<sup>7</sup> C Am Dm G<sup>7</sup>  
 14 Gm C<sup>7</sup> Gm C<sup>7</sup> F Dm  
 17 Gm C<sup>7</sup> 1. F 2. F

C clavG

# Unidos do Barro Preto

D. Iglesias, F. Murcego  
e M. Rocha

5 9 14 17

Cm Fm Cm G7

1. Cm 2. Cm **Fine** Eb Bb Ab

3 3 3 3

1. G7 2. G7 **D.S. al Fine**

Sopra que Sara / Pega no Piston - Carnaval de rua de Belo Horizonte

## Unidos do Queima Largada

**INTRO**

Cm Ab G<sup>7</sup> Cm 1. Ab G<sup>7</sup> 2. Ab G<sup>7</sup> Cm

7 **A** Gm C Fm G<sup>7</sup> 1. Cm 2. Cm C<sup>7</sup>

11 **B** Fm Bb<sup>7</sup> Eb Ab D<sup>ø7</sup> Cm C<sup>7</sup> Ab G<sup>7</sup>

16 Cm **C** Fm Bb<sup>7</sup> Eb Ab G<sup>7</sup>

22 Cm Fm G<sup>7</sup> C Am Dm G<sup>7</sup> Cm **D.C.**

**A** A♭m D♭m A♭m

7 D♭m **B** A♭m D♭m

12 A♭m D♭m

17 A♭m D♭m

21 **C** A♭m D♭m

25 A♭m **Instrum.** D♭m A♭m

31 D♭m **A Coda** A♭m

35 D♭m A♭m A♭m

## Fazer Falta

MC Livinho

Chords and measures shown:

- Measures 1-5: Gm, A, Cm, Dm, Gm, Gm
- Measures 6-10: B, Cm, Dm, 1. Gm, 2. Gm
- Measures 11-16: C, Cm, Dm, Gm, Cm, Dm
- Measures 17-21: Gm, D, Cm, Dm/Eb, Gm
- Measures 22-27: Cm, Dm/Eb, Gm, 1., 2.
- Measures 28-32: E, Gm, Cm, Dm, Gm
- Measures 31-35: Cm, Dm, 1. Gm, 2. Gm, D.C.

C clavG

# Me Libera Nega

Mc Beijinho

The melody is composed of eighth and sixteenth notes, with some measures containing rests. The key signature has one flat (B-flat), and the time signature is 4/4.

Sopra que Sara / Pega no Piston - Carnaval de rua de Belo Horizonte

## Na Ponta Ela Fica

Mc Delano

## INTRO

5

8

12

16

1. Gm

2. Gm

Ao

## Olha a Explosão

**A** Gm F

5 1. 2. Gm F

**B** Gm F Gm F

9 Gm F Gm F

13 Gm **Lento** **C** Gm F Gm F Gm F 1. Gm F

18 Gm F 2. Gm F Gm acomp. Gm F Gm F

## Tequila

Chuck Rio

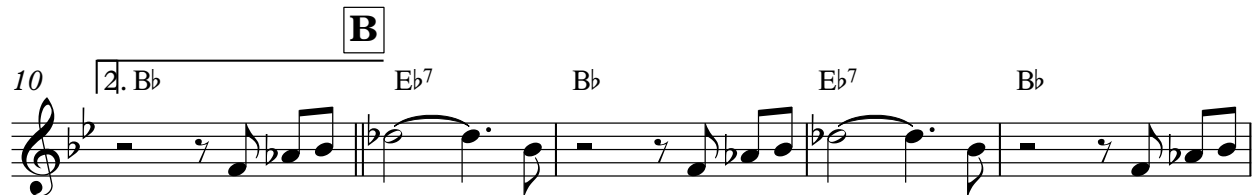
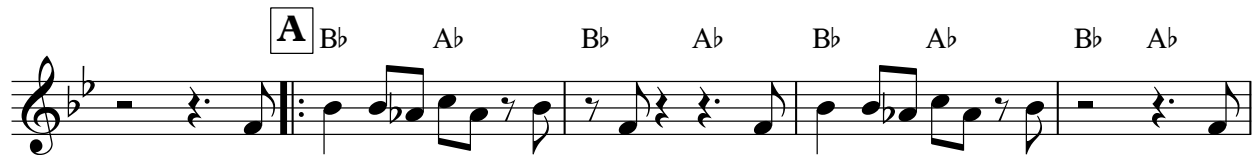

## Vai Malandra

Anitta, MC Isaac e Maejor

7 **A** Gm 4x

11 Gm D7/F#

15 **C** Gm Bb

19 D7 F#o

23 **D** Gm Improv D7 F#o D7

31 **E** Ao

# Voce Partiu Meu Coração

## Nego do Borel

[illegible]

## Aflorou

Rafael Fares

## Cordeiro de Nanã

**A**

5

10

**B**

14

19

**C**

23

## Deixa a Gira Girar

**A**

7

**B**

12

17

**C**

21

## Odara

Caetano Veloso

Baixo  
Em

**A** Am D7

5 Em Bb7 Am D7 Em Bb7

11 **B** Am D7 C#m C7 Bm

16 E7 Am C7 Em

22 **C** contracanto B Am D7 C#m C7 Bm

27 E7 Am C7 Em

C clavG

## Suíte dos Pescadores

**A**

6

10

15

**B**—

19

Sopra que Sara / Pega no Piston - Carnaval de rua de Belo Horizonte

## Ai Que Saudade D'ocê

INTRO

5

10 A

14

17

Ao

1. 2.

C clavG

# Another One Bites The Dust

John Deacon (Queen)

Em Em A **A** Em Em A Em Em A

7 **B** Em Em A Em Em A

11 C D C D C D A B<sup>7</sup>

**C** 15 Em Em A Em Em A

**D** 19 Em Em A F<sup>#7</sup> A F<sup>#7</sup> A

Sopra que Sara / Pega no Piston - Carnaval de rua de Belo Horizonte

## Anunciação

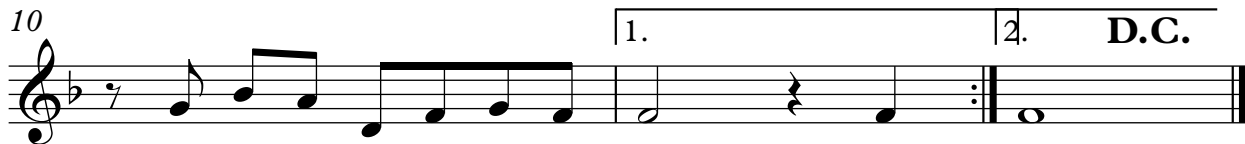

## Canto de Xango

Vinícius de Moraes e Baden Powell

5 **A** Fm Bbm Fm Fm Bbm

10 Fm Bbm Eb7 Ab C7/G Fm Bbm Fm Bbm

16 **B** Fm C7/E Fm C7/E Fm Eb7 Ab C7 Fm C7/E

21 Fm/Eb Dø7 2 Db 2 C7 1. Fm 2. Fm

25 **C** Bbm Eb7 Ab C7/G Fm Bbm Fm Bbm 2 Fm C7

30 Fm Bbm Eb7 Ab Db7

33 Fm Bbm Fm Bbm 2 Fm C7 Fm

## Cariñito

Ángel Aníbal Rosado

**INTRO**

Gm Bb 1. Gm 2. Gm

6 **A** Bb 1. Gm

10 2. Gm **B** Gm Bb D7 1. Gm 2. Gm

16 **C** Eb F7 Bb Eb F7 Bb

20 **D** D7 Gm Bb D7 1. Gm 2. Gm **D.C.**

25 3. Gm

## Chorando Se Foi

## INTRO

## Divino Maravilhoso

Gilberto Gil e Caetano Veloso

6 G C E C E F

11 **B** C  $B^{\circ}$  E<sup>7</sup> Am F B $\flat$  C F E Am

16 **C** C Gm C Gm

20 **D** C E C E F 3 G **a Coda**

26 **E** C  $B^{\circ}$  E<sup>7</sup> Am F B $\flat$  C F E Am

**F** C 3 Gm C Gm **Ao**  $\text{§}$

# Don't Stop 'Til You Get Enough

Michael Jackson

**INTRO**

Ab/Bb Bb

5 **A** Ab/Bb Bb Ab/Bb

10 1. Bb 2. Bb

15 **B** Ab/Bb Bb 1.

19 2. **A** **C** Bb Bbm/Eb Eb/F Gm Bb

22 Bb Bbm/Eb Eb/F 1. Gm Bb 2. Gm **D.C.**

C clavG

FORMA: C [AA B CC]

K.O.

Pablio Vittar

Acomp. Intro

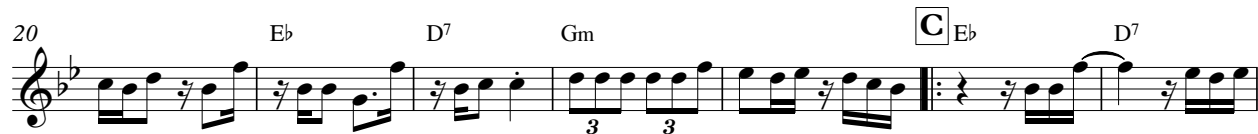

Sopra que Sara / Pega no Piston - Carnaval de rua de Belo Horizonte

C clavG

# Recado a Minha Amada (Lua Vai) Juninho e Salgadinho (Katinguelê)

Tom: F

4 Gm C7 F Am Abm Gm C7

7 F Dm Gm C7 1. F Dm 2. F Dm

11 Gm C7 C#° Dm Ab° Gm C7 F D7

15 Gm E°7 A7 Dm D7

17 Gm C7 F D7

Sopra que Sara / Pega no Piston - Carnaval de rua de Belo Horizonte

## Moliendo Cafe

Hugo Blanco e José Manzo Perroni

Baixo

Gm

A

4 Gm Cm

8 Gm A $\emptyset$ 7 D7 1. Gm 2. Gm

12 Cm F7 Bb Dm Dbm Cm F7

15 Bb A $\emptyset$ 7 D7

Sopra que Sara / Pega no Piston - Carnaval de rua de Belo Horizonte

# Não Quero Dinheiro

Tim Maia

Intro  
G

6 **A** G Em G Em 1. D7

12 G D7 2. Cm D7 G7

18 **B** C Cm Bm Em Am D7

24 G G7 C Cm Bm Em

30 Am D7 G D7 **C** G Em G

37 Em 1. D7 G D7

42 2. Cm D7 G7 Ao

## País Tropical

Jorge Ben Jor

**A** G Bm C D7 G Bm C D7 G Bm C D7

7 G Bm C D7 G Bm C D7 G Bm

12 C D7 G Bm C D7 G Bm C D7

**B** C F C

22 F

25 C D7

C clavG

# Que Nem Jiló

**INTRO**  $\text{Eb}$   $\text{Eb}^\circ$   $\text{Dm}$   $\text{G}^7$   $\text{Cm}$   $\text{Eb}^\text{m}$   $\text{F}^7$   $\text{Bb}$

6 **A**  $\text{Bb}$   $\text{A}^7$   $\text{Dm}$   $\text{F}^7$   $\text{Bb}$   $\text{C}^7$   $\text{F}$   $\text{F}^7$   $\text{Eb}$   $\text{Eb}^\circ$

11  $\text{Dm}$   $\text{G}^7$  | 1.  $\text{Cm}$   $\text{F}^7$   $\text{Bb}$   $\text{F}^7$  | 2.  $\text{Cm}$   $\text{Eb}^\text{m}$   $\text{F}^7$

15  $\text{Bb}$  **B**  $\text{F}^7$   $\text{Bb}$   $\text{F}^7$

19  $\text{Bb}$   $\text{F}^7$   $\text{Bb}$   $\text{Bb}^7$

22  $\text{Eb}$   $\text{F}^7$   $\text{Bb}$   $\text{Bb}^7$   $\text{Eb}$   $\text{F}^7$   $\text{Bb}$  **Ao**  $\text{F}^\circ$

Sopra que Sara / Pega no Piston - Carnaval de rua de Belo Horizonte

## Toda Menina Bahiana

Gilberto Gil

Baixo

A G A G A G A G

5 **A** A G A G A G 1. A G

9 2a vez 8a acima 2. A G **B** D E/D G/D

16 **C** Am/D Bm/D Am/D Bm/D

20 Am/D Bm/D G/D 1. 2.

25 **D** A G A G A G A

29 G A G A G A G **Ao** §

## Tristeza

Haroldo Lobo e Niltinho

8 **A** F D<sup>7</sup> Gm

16 **B** Cm F<sup>7</sup> B<sup>b</sup> B<sup>b</sup>m Am

24 D<sup>7</sup> Gm C<sup>7</sup> F

31 **C** B<sup>b</sup> B<sup>b</sup>m Am D<sup>7</sup>

40 Gm C<sup>7</sup> 1. F F<sup>7</sup> 2. F ao

Sopra que Sara / Pega no Piston - Carnaval de rua de Belo Horizonte

## A Luz de Tieta

Caetano Veloso

**A** Cm Bb Cm

4 Bb **B** Am G

7 Am G Am

10 G Am G

13 **C** Cm Bb Ab G7 **D.C.**

Sopra que Sara / Pega no Piston - Carnaval de rua de Belo Horizonte

## Baianidade Nagô

Evandro Rodrigues

**INTRO**       $\text{C}^7$       F       $\text{C}^7$       F       $\text{C}^7$

7 **A** F      Dm      Bb       $\text{C}^7$

11 F      Dm      Bb      1.  $\text{C}^7$       2.  $\text{C}^7$

16 F      F<sup>7</sup> **B** Bb       $\text{C}^7$       Am      D<sup>7</sup>

22 Gm      1.  $\text{C}^7$       F

25 F<sup>7</sup>      2.  $\text{C}^7$       F      Ao  $\text{C}^7$

# Deusa do amor

Olodum

Sheet music for "Deusa do amor" by Olodum, featuring guitar and bass lines with chords and triplets.

**Section A** (Measures 1-8):

- Measure 1: Em (Chord), 3/4 note, 3/4 note, 3/4 note, 3/4 note, 3/4 note, 3/4 note, 3/4 note.
- Measure 2: Am (Chord), 3/4 note, 3/4 note, 3/4 note, 3/4 note, 3/4 note, 3/4 note, 3/4 note.
- Measure 3: Em (Chord), 3/4 note, 3/4 note, 3/4 note, 3/4 note, 3/4 note, 3/4 note, 3/4 note.
- Measure 4: Em (Chord), 3/4 note, 3/4 note, 3/4 note, 3/4 note, 3/4 note, 3/4 note, 3/4 note.
- Measure 5: Am (Chord), 3/4 note, 3/4 note, 3/4 note, 3/4 note, 3/4 note, 3/4 note, 3/4 note.
- Measure 6: Em (Chord), 3/4 note, 3/4 note, 3/4 note, 3/4 note, 3/4 note, 3/4 note, 3/4 note.
- Measure 7: Am (Chord), 3/4 note, 3/4 note, 3/4 note, 3/4 note, 3/4 note, 3/4 note, 3/4 note.
- Measure 8: Em (Chord), 3/4 note, 3/4 note, 3/4 note, 3/4 note, 3/4 note, 3/4 note, 3/4 note.

**Section B** (Measures 9-12):

- Measure 9: Am (Chord), 3/4 note, 3/4 note, 3/4 note, 3/4 note, 3/4 note, 3/4 note, 3/4 note.
- Measure 10: Em (Chord), 3/4 note, 3/4 note, 3/4 note, 3/4 note, 3/4 note, 3/4 note, 3/4 note.
- Measure 11: Am (Chord), 3/4 note, 3/4 note, 3/4 note, 3/4 note, 3/4 note, 3/4 note, 3/4 note.
- Measure 12: Em (Chord), 3/4 note, 3/4 note, 3/4 note, 3/4 note, 3/4 note, 3/4 note, 3/4 note.

**Section C** (Measures 13-16):

- Measure 13: Em (Chord), 3/4 note, 3/4 note, 3/4 note, 3/4 note, 3/4 note, 3/4 note, 3/4 note.
- Measure 14: Am (Chord), 3/4 note, 3/4 note, 3/4 note, 3/4 note, 3/4 note, 3/4 note, 3/4 note.
- Measure 15: Em (Chord), 3/4 note, 3/4 note, 3/4 note, 3/4 note, 3/4 note, 3/4 note, 3/4 note.
- Measure 16: D (Chord), 3/4 note, 3/4 note, 3/4 note, 3/4 note, 3/4 note, 3/4 note, 3/4 note.

**Instr.** (Measures 17-20):

- Measure 17: Em (Chord), 3/4 note, 3/4 note, 3/4 note, 3/4 note, 3/4 note, 3/4 note, 3/4 note.
- Measure 18: Am (Chord), 3/4 note, 3/4 note, 3/4 note, 3/4 note, 3/4 note, 3/4 note, 3/4 note.
- Measure 19: Em (Chord), 3/4 note, 3/4 note, 3/4 note, 3/4 note, 3/4 note, 3/4 note, 3/4 note.
- Measure 20: Am (Chord), 3/4 note, 3/4 note, 3/4 note, 3/4 note, 3/4 note, 3/4 note, 3/4 note.

## Drink do Amor

Carlos Bolívia

## INTRO

7 A<sup>7</sup> E A<sup>7</sup>

13 E A A E F#m E

17 B A<sup>7</sup> E

21 A<sup>7</sup> B<sup>7</sup>

26 C E B B B<sup>b</sup>

30 A G# C#m B D.C.

C clavG

# Eu Também Quero Beijar

F. Nilo, M. Moreira  
e Pepeu Gomes

INTRO

8 F A C7 F

14 C7 1. F 2. F

21 B F C7 F F7 B $\flat$

28 Am D7 Gm C7 D.C.

Sopra que Sara / Pega no Piston - Carnaval de rua de Belo Horizonte

## Mimar Você

Timbalada

**A** A F#m D E A F#m  
 7 D E **B** D 3 3 3 3 E A E/G#  
 12 F#m D E A D 3 3  
 17 E A E/G# F#m D 3 3 3 E 3 3 3 3  
**Instr.**  
 22 A A A A A D.C.

# Não Enche

## Caetano Veloso

**Intro**

**A** Cm F7 Bb Cm F7

6 Bb Fm Bb7 Eb

9 Gm C7 Cm F7 1. Cm F7 2. Cm F7

13 **B** Ebm Cm F7 Ebm Cm F7 Ebm Cm F7

19 Ebm Cm F7 **Ao** **C** Ebm Cm F7

24 Ebm Cm F7 Ebm

27 Cm F7 Ebm Cm F7 **Ao**

# Nobre Vagabundo

Marcio Mello (Daniela Marcury)

5 **A** F B $\flat$  C $^7$  F B $\flat$  C $^7$  **a coda**

9 F B $\flat$  C $^7$  F **groove reggae** B $\flat$  C $^7$

13 **Intro** F *trompetes sax* B $\flat$  C $^7$  F **Ao**  $\text{§}$

16  $\text{§}$  **B** F B $\flat$  Am Dm Gm C $^7$

21 F B $\flat$  C $^7$

23 **C** F B $\flat$  C $^7$  F **Ao**  $\text{§}$

## O Canto da Cidade

Daniela Mercury e Tote Gira

Intro

6 2. G A A C#m G Bm A C#m G Bm

11 A C#m G Bm A C#m 1. G Bm 2. G Bm

16 B F#m Bm F#m 1. Bm 2. Bm

21 C A C#m G Bm A C#m G Bm

25 A C#m G Bm A C#m G Bm

29 D A C#m G Bm A C#m 1. G Bm 2. G Bm

34 E A instr. G A G Ao

## Prefixo do Verão

Beto Silva

**INTRO**  $\text{8}$  Dm Eb 1. Dm

5 2. Dm **A** F Bb

9 F Bb Cm Dm Eb

14 Dm **B** Am G Am

18 G Am 3

20 G Am G Ao  $\text{8}$

Sopra que Sara / Pega no Piston - Carnaval de rua de Belo Horizonte

## Requebra

Nego e Pierre Onassis

**INTRO**

5

10 **A** § **A Coda**

14 **B**

19 **C**

23 **D** **Ao** §

26

30 **Ao** §

Sopra que Sara / Pega no Piston - Carnaval de rua de Belo Horizonte

# Você Não Entende Nada

Caetano Veloso

**A** F B $\flat$  Dm C $^7$  F B $\flat$  1. Dm C $^7$

5 2. F **B** B $\flat$  E $\flat$  F B $\flat$  E $\flat$  A D

9 Gm D $\flat$  C $^7$  **C** F B $\flat$  Dm C $^7$  F B $\flat$

13 Dm G $^7$  C $^7$  **D** B $\flat$  C $^7$

16 F B $\flat$  C $^7$  F **D.C.**