

Sai do meu Caminho

Samba

Armando Nunes e Mar Silva

Arr. Pereira dos Santos

Adap. para quinteto de Argemiro Correia

1° Trompete B \flat

2° Trompete B \flat

Horn in F

Trombone

Tuba

1° Tpt. B \flat

2° Tpt. B \flat

Hn.

Tbn.

Tuba

7

mf

14

1° Tpt. B \flat

2° Tpt. B \flat

Hn.

Tbn.

Tuba

21

1° Tpt. B \flat

2° Tpt. B \flat

Hn.

Tbn.

Tuba

27

1° Tpt. B \flat

2° Tpt. B \flat

Hn.

Tbn.

Tuba

33

1° Tpt. B \flat

2° Tpt. B \flat

Hn.

Tbn.

Tuba

39

1° Tpt. B \flat

2° Tpt. B \flat

Hn.

Tbn.

Tuba

45

1° Tpt. B \flat

2° Tpt. B \flat

Hn.

Tbn.

Tuba

51

1. \emptyset

1° Tpt. B \flat

2° Tpt. B \flat

Hn.

Tbn.

Tuba

56

2. \emptyset

D.S. al Coda

1° Tpt. B \flat

2° Tpt. B \flat

Hn.

Tbn.

Tuba

Sai do meu Caminho

Samba

1º Trompete B \flat

Armando Nunes e Mar Silva

Arr. Pereira dos Santos

Adap. para quinteto de Argemiro Correia

7 *mf*

19 *f*

27

35

42

49 1.

56 2. D.S. al Coda

Sai do meu Caminho

Samba

Armando Nunes e Mar Silva

Arr. Pereira dos Santos

Adap. para quinteto de Argemiro Correia

Horn in F

Sai do meu Caminho

Samba

Armando Nunes e Mar Silva

Arr. Pereira dos Santos

Adap. para quinteto de Argemiro Correia

Bombardino B \flat

Sai do meu Caminho

Samba

Armando Nunes e Mar Silva

Arr. Pereira dos Santos

Adap. para quinteto de Argemiro Correia

Trombone

Sai do meu Caminho

Samba

Armando Nunes e Mar Silva

Arr. Pereira dos Santos

Adap. para quinteto de Argemiro Correia

7

19

27

35

42

49

56

D.S. al Coda

1.

2.

Tuba B \flat

Sai do meu Caminho

Samba

Armando Nunes e Mar Silva

Arr. Pereira dos Santos

Adap. para quinteto de Argemiro Correia

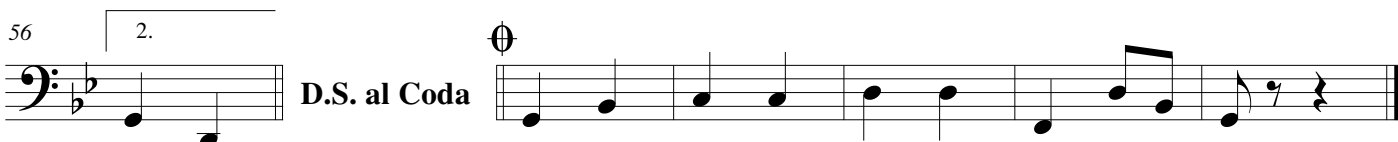
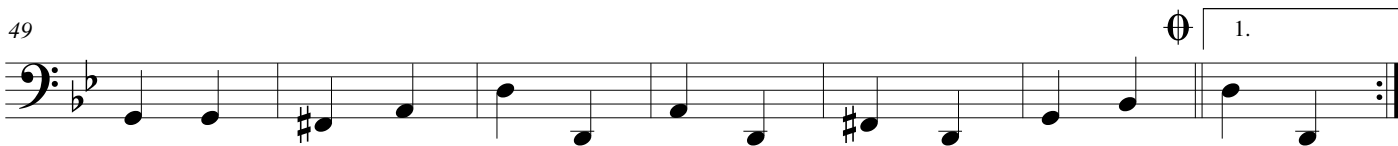
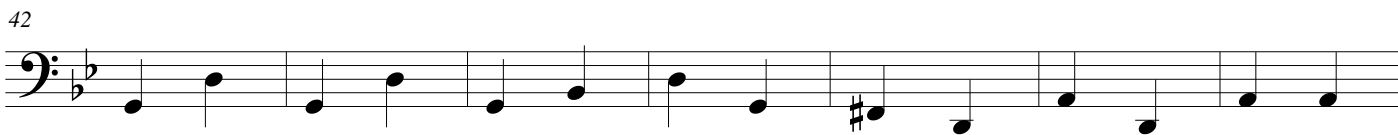
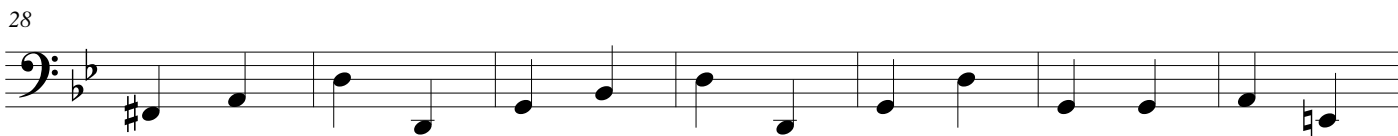
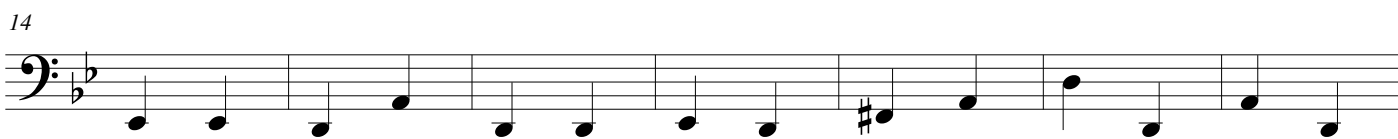

Tuba

Sai do meu Caminho

Samba

Armando Nunes e Mar Silva

Arr. Pereira dos Santos

Adap. para quinteto de Argemiro Correia

