

Regência

Aquarela Brasileira

Samba Exaltação

Ari Barroso

Arranjo de: Gilberto Gagliardi - 1997

Calmo $\text{♩} = 60$

Flauta
Oboé
1º Clarinete
2º Clarinete
3º Clarinete
Fagote
1º Sax Alto
2º Sax Alto
1º Sax Tenor
2º Sax Tenor
Sax Barítono
1ª e 3ª Trompa
2ª e 4ª Trompa
1º Trompete
2º Trompete
3º Trompete
1º Trombone
2º Trombone
3º Trombone
Bombardino
Tuba
Caixa
Bombo
Ganzá Prato

Calmo $\text{♩} = 60$

9

Regência

Aquarela Brasileira

Tempo de Samba 17

Flauta

Oboé

1º Clarinete

2º Clarinete

3º Clarinete

Fagote

1º Sax Alto

2º Sax Alto

1º Sax Tenor

2º Sax Tenor

Sax Barítono

Tempo de Samba 17

1ª e 3ª Trompa

2ª e 4ª Trompa

1º Trompete

2º Trompete

3º Trompete

1º Trombone

2º Trombone

3º Trombone

Bombardino

Tuba

Caixa

Bombo

Ganzá Prato

Ganzá (?)

Regência
Aquarela Brasileira

21

Flauta

Oboé

1º Clarinete

2º Clarinete

3º Clarinete

Fagote

1º Sax Alto

2º Sax Alto

1º Sax Tenor

2º Sax Tenor

Sax Barítono

1ª e 3ª Trompa

2ª e 4ª Trompa

1º Trompete

2º Trompete

3º Trompete

1º Trombone

2º Trombone

3º Trombone

Bombardino

Tuba

Caixa

Bombo

Ganzá Prato

Ritmo de Samba Ad. Lib.

Accessórios diversos

Regência

Aquarela Brasileira

This page of a musical score for 'Regência - Aquarela Brasileira' features the following instruments and parts:

- Flauta** (Flute): Part starting at measure 31, marked with a box containing the number 31.
- Oboé** (Oboe): Part starting at measure 39, marked with a box containing the number 39.
- 1º Clarinete** (1st Clarinet)
- 2º Clarinete** (2nd Clarinet)
- 3º Clarinete** (3rd Clarinet)
- Fagote** (Bassoon)
- 1º Sax Alto** (1st Alto Saxophone)
- 2º Sax Alto** (2nd Alto Saxophone)
- 1º Sax Tenor** (1st Tenor Saxophone)
- 2º Sax Tenor** (2nd Tenor Saxophone)
- Sax Barítono** (Baritone Saxophone)
- 1ª e 3ª Trompa** (1st and 3rd Trumpets): Part starting at measure 31, marked with a box containing the number 31.
- 2ª e 4ª Trompa** (2nd and 4th Trumpets): Part starting at measure 39, marked with a box containing the number 39.
- 1º Trompete** (1st Trumpet)
- 2º Trompete** (2nd Trumpet)
- 3º Trompete** (3rd Trumpet)
- 1º Trombone** (1st Trombone)
- 2º Trombone** (2nd Trombone)
- 3º Trombone** (3rd Trombone)
- Bombardino** (Euphonium)
- Tuba**
- Caixa** (Snare Drum)
- Bombo** (Tom Drum)
- Ganzá Prato** (Conga)

Regência
Aquarela Brasileira

41

Flauta

Oboé

1º Clarinete

2º Clarinete

3º Clarinete

Fagote

1º Sax Alto

2º Sax Alto

1º Sax Tenor

2º Sax Tenor

Sax Barítono

41

1ª e 3ª Trompa

2ª e 4ª Trompa

41

1º Trompete

2º Trompete

3º Trompete

41

1º Trombone

2º Trombone

3º Trombone

Bombardino

Tuba

41

Caixa

Bombo

Ganzá Prato

Regência

Aquarela Brasileira

51

Flauta

Oboé

1º Clarinete

2º Clarinete

3º Clarinete

Fagote

1º Sax Alto

2º Sax Alto

1º Sax Tenor

2º Sax Tenor

Sax Barítono

1ª e 3ª Trompa

2ª e 4ª Trompa

1º Trompete

2º Trompete

3º Trompete

1º Trombone

2º Trombone

3º Trombone

Bombardino

Tuba

Caixa

Bombo

Ganzá Prato

Regência

Aquarela Brasileira

7

61

Flauta

Oboé

1º Clarinete

2º Clarinete

3º Clarinete

Fagote

1º Sax Alto

2º Sax Alto

1º Sax Tenor

2º Sax Tenor

Sax Barítono

61

1ª e 3ª Trompa

2ª e 4ª Trompa

1º Trompete

2º Trompete

3º Trompete

1º Trombone

2º Trombone

3º Trombone

Bombardino

Tuba

61

Caixa

Bombo

Ganzá Prato

Regência

Aquarela Brasileira

70

Flauta

Oboé

1º Clarinete

2º Clarinete

3º Clarinete

Fagote

1º Sax Alto

2º Sax Alto

1º Sax Tenor

2º Sax Tenor

Sax Barítono

1ª e 3ª Trompa

2ª e 4ª Trompa

1º Trompete

2º Trompete

3º Trompete

1º Trombone

2º Trombone

3º Trombone

Bombardino

Tuba

Caixa

Bombo

Ganzá Prato

Regência

Aquarela Brasileira

79

Flauta

Oboé

1º Clarinete

2º Clarinete

3º Clarinete

Fagote

1º Sax Alto

2º Sax Alto

1º Sax Tenor

2º Sax Tenor

Sax Barítono

1ª e 3ª Trompa

2ª e 4ª Trompa

1º Trompete

2º Trompete

3º Trompete

1º Trombone

2º Trombone

3º Trombone

Bombardino

Tuba

Caixa

Bombo

Ganzá Prato

Regência

Aquarela Brasileira

The musical score is arranged in a standard orchestral format. It includes the following parts:

- Flauta** (Flute)
- Oboé** (Oboe)
- 1º Clarinete** (1st Clarinet)
- 2º Clarinete** (2nd Clarinet)
- 3º Clarinete** (3rd Clarinet)
- Fagote** (Bassoon)
- 1º Sax Alto** (1st Alto Saxophone)
- 2º Sax Alto** (2nd Alto Saxophone)
- 1º Sax Tenor** (1st Tenor Saxophone)
- 2º Sax Tenor** (2nd Tenor Saxophone)
- Sax Barítono** (Baritone Saxophone)
- 1ª e 3ª Trompa** (1st and 3rd Trumpets)
- 2ª e 4ª Trompa** (2nd and 4th Trumpets)
- 1º Trompete** (1st Trumpet)
- 2º Trompete** (2nd Trumpet)
- 3º Trompete** (3rd Trumpet)
- 1º Trombone** (1st Trombone)
- 2º Trombone** (2nd Trombone)
- 3º Trombone** (3rd Trombone)
- Bombardino** (Euphonium)
- Tuba**
- Caixa** (Snare Drum)
- Bombo** (Tom Drum)
- Ganzá Prato** (Congas)

Regência
Aquarela Brasileira

100

Flauta

Oboé

100

1º Clarinete

2º Clarinete

3º Clarinete

Fagote

100

1º Sax Alto

2º Sax Alto

1º Sax Tenor

2º Sax Tenor

Sax Barítono

100

1ª e 3ª Trompa

2ª e 4ª Trompa

100

1º Trompete

2º Trompete

3º Trompete

100

1º Trombone

2º Trombone

3º Trombone

Bombardino

Tuba

100

Caixa

Bombo

Ganzá Prato

Solo

Solo

Solo

Flauta

Aquarela Brasileira

Samba Exaltação

Ari Barroso

Arranjo de: Gilberto Gagliardi - 1997

Calmo ♩ = 60

Flauta
Aquarela Brasileira

54 61 12

73

80 83

88

95

101

105

Oboé

Aquarela Brasileira

Samba Exaltação

Ari Barroso

Arranjo de: Gilberto Gagliardi - 1997

Calmo ♩ = 60

mp *accell.* *f* *mf*

6 9 *f* 3 3

13 17 23 *p* *f* 3 3 3 3

25 31 8 3 3 3 3

39 39

Oboé
Aquarela Brasileira

46

54

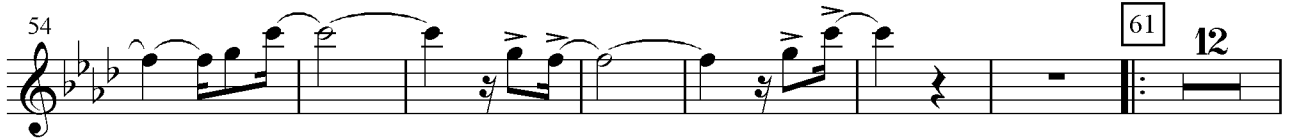

73

80

88

95

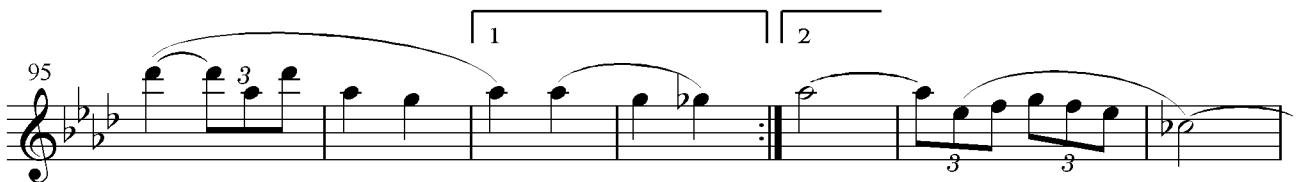

102

Fagote

Aquarela Brasileira

Samba Exaltação

Ari Barroso

Arranjo de: Gilberto Gagliardi - 1997

Calmo $\text{♩} = 60$

mp accell. f mf

7 9

f

14 17

Tempo de Samba

p f

20 27

f

29 31

f

36 39

f

Fagote
Aquarela Brasileira

42

49

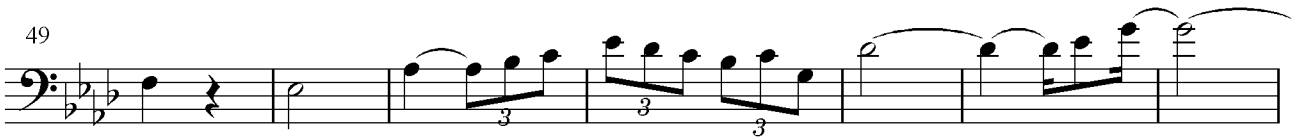

56

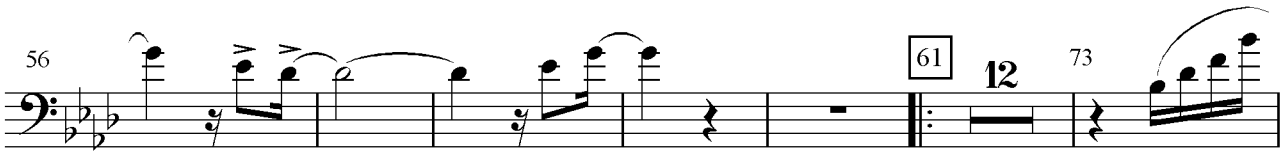

74

83

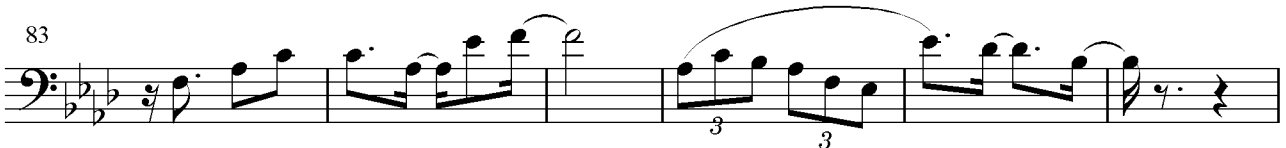

89

96

103

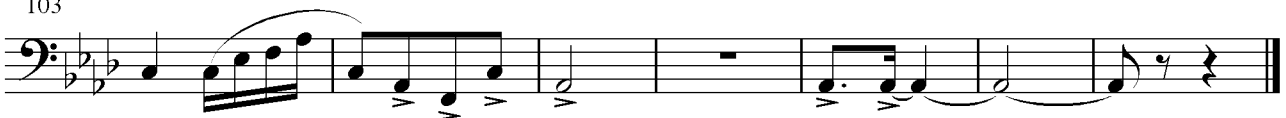

1º Clarinete

Aquarela Brasileira

Samba Exaltação

Ari Barroso

Arranjo de: Gilberto Gagliardi - 1997

Calmo ♩=60

mp *accell.* *f* *mf*

6 9 *f* 3 3

13 17 23 *p* *f* 6 3 3

25 31 8

39 39

47 3

1º Clarinete
Aquarela Brasileira

55

61 12 73

74

83

89

96

103

2º Clarinete

Aquarela Brasileira

Samba Exaltação

Ari Barroso

Arranjo de: Gilberto Gagliardi - 1997

Calmo ♩ = 60

mp *accell.* *f* *mf*

6 9 *f* 3 3

13 17 23 *p* *f* 3 3 3 3

25 31 8

39 39

47 3

2º Clarinete
Aquarela Brasileira

55 61 12 73

74 3

83

89

96 1 2

103

3º Clarinete

Aquarela Brasileira

Samba Exaltação

Ari Barroso

Arranjo de: Gilberto Gagliardi - 1997

Calmo ♩=60

mp *accell.* *f* *mf*

6 9 *f* 3 3

13 17 23 *p* *f* 6 3 3

25 31 8

39 39

47 3

3º Clarinete
Aquarela Brasileira

55

61 12 73

74

3

83

3

89

3

96

1 2 3

103

3

1º Sax Alto

Aquarela Brasileira

Samba Exaltação

Ari Barroso

Arranjo de: Gilberto Gagliardi - 1997

Calmo ♩=60

mp *accel.* *f* *mf*

8 9 *f* 3 3 *p*

15 *f* Tempo de Samba 17

25 31

33

39 39

1º Sax Alto
Aquarela Brasileira

46

53

61 61

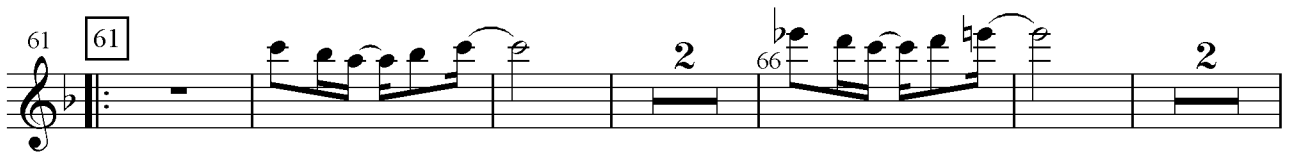

70

78

87

96

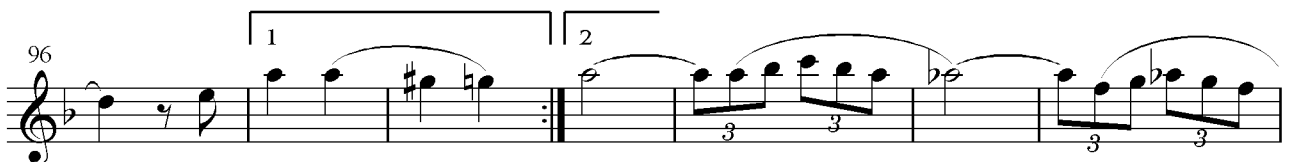

103

2º Sax Alto

Aquarela Brasileira

Samba Exaltação

Ari Barroso

Arranjo de: Gilberto Gagliardi - 1997

Calmo ♩=60

2º Sax Alto
Aquarela Brasileira

46

53

62

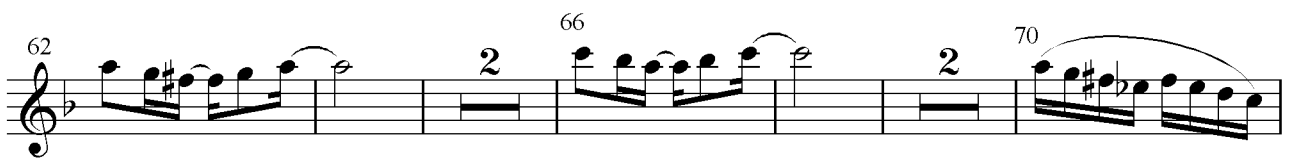

71

79

87

95

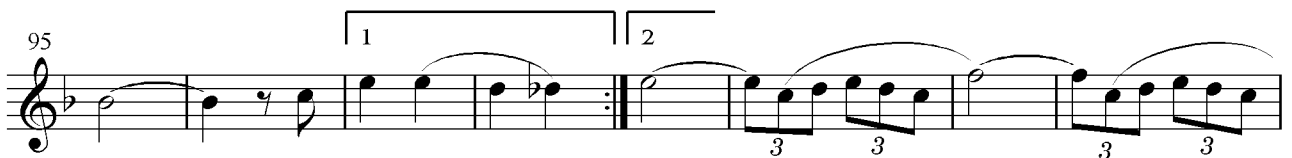

103

1º Sax Tenor

Aquarela Brasileira

Samba Exaltação

Ari Barroso

Arranjo de: Gilberto Gagliardi - 1997

Calmo ♩=60

mp *accel.* *f* *mf*

f 3 3 3 3

Tempo de Samba 17 *p* *f*

2º Sax Tenor

Aquarela Brasileira

Samba Exaltação

Ari Barroso

Arranjo de: Gilberto Gagliardi - 1997

Calmo ♩ = 60

mp *accel.* *f* *mf*

8 9

14 *p* *f* 17 Tempo de Samba

23

31 31

38 39

2º Sax Tenor
Aquarela Brasileira

45

3

52

3 3

60

61

2 66 2

70

2 73

77

77

85

3 3 3

93

1 2 3 3 3 3 3 3 3

f

102

102

Sax Barítono

Aquarela Brasileira

Samba Exaltação

Ari Barroso

Arranjo de: Gilberto Gagliardi - 1997

Calmo ♩=60

mp *accel.* *f* *mf*

8 9 *f* *p* *f* Tempo de Samba

17 17

23

31 31

38 39

Sax Barítono
Aquarela Brasileira

45

52

60

61

2

66

5

73

80

87

95

1

2

3

f

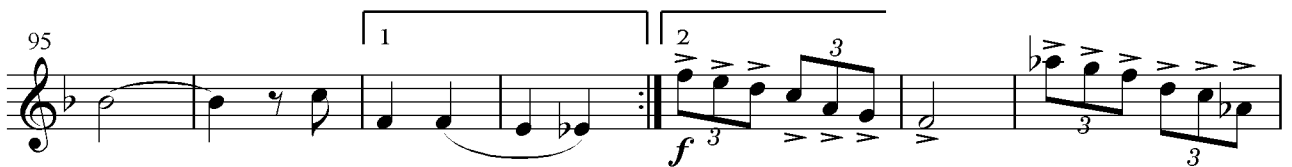

102

1ª Trompa

Aquarela Brasileira

Samba Exaltação

Ari Barroso

Arranjo de: Gilberto Gagliardi - 1997

Calmo ♩=60

1ª Trompa
Aquarela Brasileira

2ª Trompa

Aquarela Brasileira

Samba Exaltação

Ari Barroso

Arranjo de: Gilberto Gagliardi - 1997

Calmo ♩=60
accell.

mp *f* *f*

10 *p* *f*

Tempo de Samba

16 17

22

30 31 *f*

36 39

2ª Trompa
Aquarela Brasileira

43

51

59

61

66

72

80

87

90

1

98

2

104

3ª Trompa

Aquarela Brasileira

Samba Exaltação

Ari Barroso

Arranjo de: Gilberto Gagliardi - 1997

Calmo ♩=60

accell.

mp *f* *f*

3 8 9

10

Tempo de Samba

p *f*

17

17

23

31

31

37

39

3ª Trompa
Aquarela Brasileira

45

53

60

61

67

74

83

87

3

93

1

2

101

4ª Trompa

Aquarela Brasileira

Samba Exaltação

Ari Barroso

Arranjo de: Gilberto Gagliardi - 1997

Calmamente ♩=60

accel.

mp *f* *f*

p *f*

Tempo de Samba

17

31 *f*

39

4ª Trompa
Aquarela Brasileira

43

51

59

66

72

80

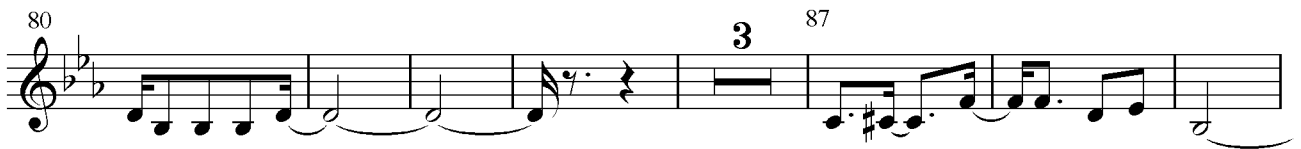

87

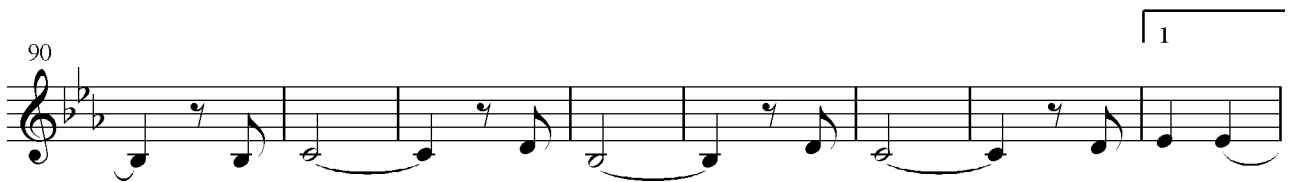

98

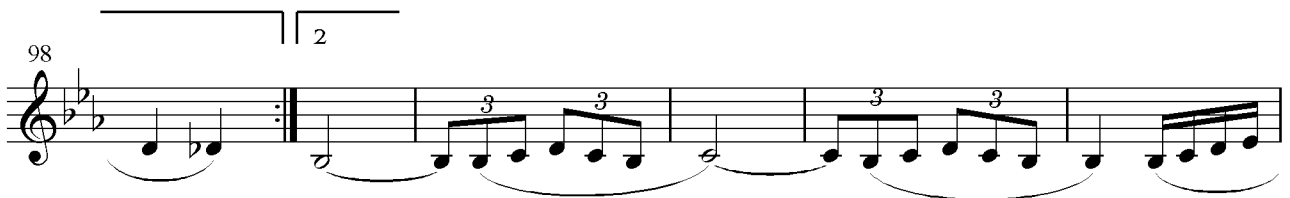

104

1º Trompete

Aquarela Brasileira

Samba Exaltação

Ari Barroso

Arranjo de: Gilberto Gagliardi - 1997

Calmo ♩=60

mp *accel.* *f* *f*

p *f*

Tempo de Samba

16 17

22

30 31 35

1º Trompete
Aquarela Brasileira

38

39 22 61

67

74

83

3 87

93

1 2

102

2º Trompete

Aquarela Brasileira

Samba Exaltação

Ari Barroso

Arranjo de: Gilberto Gagliardi - 1997

Calmo ♩=60

mp *accel.* *f*

p *f*

Tempo de Samba

16 17

22

30 31 35

2º Trompete
Aquarela Brasileira

39 39 22 61

67

73

82 3 87

92 1 2 3 3

101 3 3

3º Trompete

Aquarela Brasileira

Samba Exaltação

Ari Barroso

Arranjo de: Gilberto Gagliardi - 1997

Calmo ♩ = 60

mp accell. f

9 [9] p f

16 Tempo de Samba [17]

22

30 [31] 3 35

3º Trompete
Aquarela Brasileira

39 39 22 61

67

74

83 3 87

93 1 2

101

1º Trombone

Aquarela Brasileira

Samba Exaltação

Ari Barroso

Arranjo de: Gilberto Gagliardi - 1997

Calmo ♩ = 60

mp *accell.* *f* *f*

9

3 3 3 3

p *f*

Tempo de Samba

16 17

22 27 3

31

37 39

1º Trombone
Aquarela Brasileira

43

50 59 61

65

72

79

87

95 1 2 3

102

2º Trombone

Aquarela Brasileira

Samba Exaltação

Ari Barroso

Arranjo de: Gilberto Gagliardi - 1997

Calmo ♩=60

Tempo de Samba

2º Trombone
Aquarela Brasileira

43

49

9 59

61

64

70

77

83

3 87

93

1 2

3

f 3

102

3º Trombone

Aquarela Brasileira

Samba Exaltação

Ari Barroso

Arranjo de: Gilberto Gagliardi - 1997

Calmo $\text{♩} = 60$

3º Trombone
Aquarela Brasileira

43

50

9

59

61

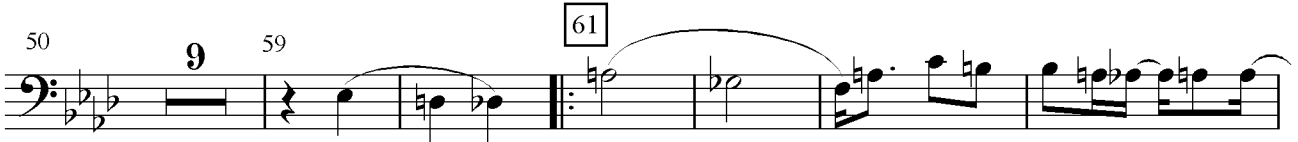

65

72

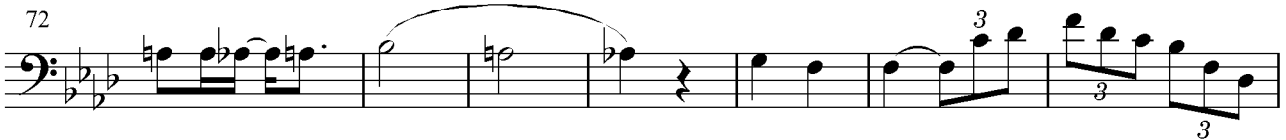

79

87

95

1

2

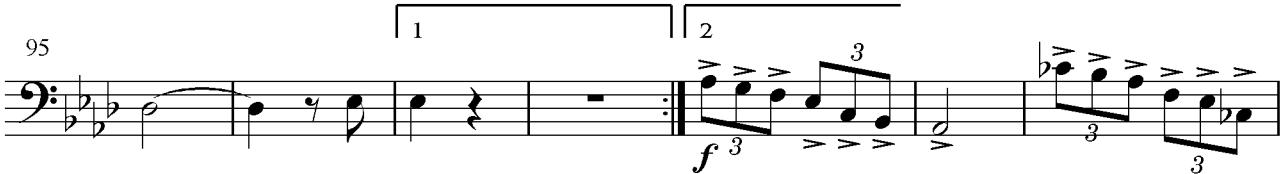

102

Bombardino

Aquarela Brasileira

Samba Exaltação

Ari Barroso

Arranjo de: Gilberto Gagliardi - 1997

Calmo ♩ = 60

mp *accel.* *f* *mf*

8 *f*

14 *p* *f*

Tempo de Samba

20 27 3

28 *f*

35 39

Bombardino
Aquarela Brasileira

41

48

55

63

69

77

83

93

102

Tuba

Aquarela Brasileira

Samba Exaltação

Ari Barroso

Arranjo de: Gilberto Gagliardi - 1997

Calmo ♩=60

Tempo de Samba

Tuba
Aquarela Brasileira

42

49

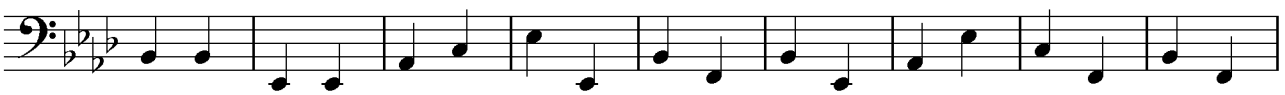

58

61

66

74

81

88

96

1

2

103

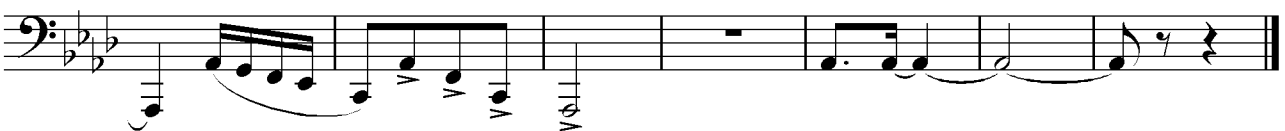

Drums

Aquarela Brasileira

Samba Exaltação

Ari Barroso

Arranjo de: Gilberto Gagliardi - 1997

Calmo ♩ = 60

Tempo de Samba

Caixa

Bombo

Ganzá Prato

17

Caixa

Bombo

Ganzá Prato

23 Ritmo de Samba Ad. Lib. 27

Caixa

Bombo

Ganzá Prato

Drums

Aquarela Brasileira

39 39 44

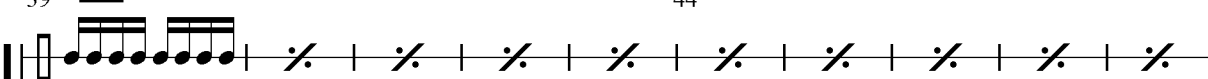
Caixa 

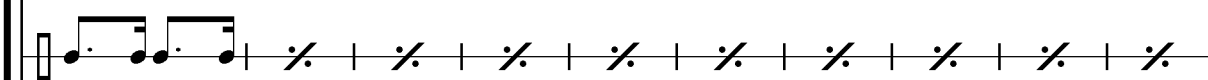
Bombo 

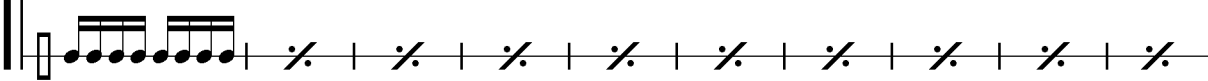
Ganzá Prato 

49 54

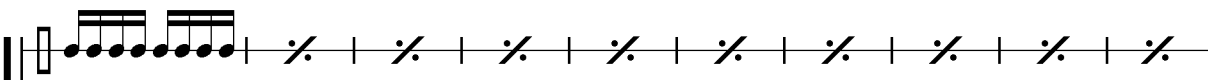
Caixa 

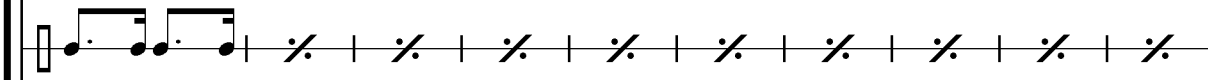
Bombo 

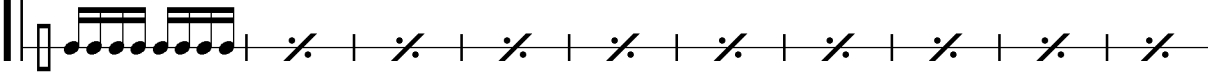
Ganzá Prato 

59 61 65

Caixa 

Bombo 

Ganzá Prato 

Drums
Aquarela Brasileira

69 74

Caixa

Bombo

Ganzá Prato

79 83

Caixa

Bombo

Ganzá Prato

87 93

Caixa

Bombo

Ganzá Prato